New Post Comic

"King Of The Royal Mounted," a thrilling adventure strip, will appear daily and Sunday in The Post, starting Sunday.

The Washington Post

The Weather

Today—Cloudy and warmer, followed by showers in afternoon and night. Tomorrow—Showers, colder at night. Yesterday—High, 63; low, 44. Details, Page 29.

NO. 23,297 | Copyright, 1940, By The Washington Post. | WASHINGTON: FRIDAY, MARCH 29, 1940 | X**** | Entered as Second-Class Matter, Postoffice, Washington, D. C. | THREE CENTS

APR 2 - 1940 LIBRARY

Allies Create Permanent Pact to Build New Europe

Bonds Cemented For Peace and War To Insure Liberty, Respect for Order

The War Today

ONE OF A CREW of five was killed when a British bomber, flying over the Netherlands, was brought down in flames by a Dutch flier. Page 8.

MAIL DESTINED for this country was removed from the Atlantic Clipper by the British when bad weather forced it to stop at Bermuda. Page 9.

LONDON NEWSPAPERS prominently displayed a Rome radio report discounted in Berlin that the German fleet was steaming out of Wilhelmshaven to give battle to a British fleet massed off the Skagerrak. Page 9.

THE BRITISH Ambassador to Japan envisioned "full harmony" between Britain and Japan in a significant speech to high Japanese officials at Tokyo. Page 9.

JAPAN WAS REPORTED preparing to move large bodies of its troops out of central China to give "face" to the puppet government of Wang Ching-wei, which is to be inaugurated tomorrow. Page 9.

Eternal Alliance

By Drew Middleton
Associated Press Staff Writer

London, March 28.—Great Britain and France joined their mighty empires today in permanent partnership for war, peace and the building of a new Europe and bent the full force of the entente's diplomatic skill against the enemy behind the Rhine.

After six hours of deliberation in the sixth meeting of the Allied war council at 10 Downing street, the leadership of the Allied nations agreed to a solemn declaration of three vital points. They were:

The Allies will maintain after the war a "community of action in all spheres" and attempt "reconstruction with the assistance of other nations of an international order" which will insure liberty, respect for law and peace in Europe.

Britain and France will "neither negotiate nor conclude an armistice or a treaty of peace" except by mutual consent.

There will be no peace talk before the Allies have agreed completely on the conditions necessary to insure for each an "effective and lasting" guarantee of security.

Mending Diplomatic Fences

The meeting brought Paul Reynaud to England for the first time in the role of premier of France.

The Allies' decision was coincidental to the start of a widespread effort to mend Anglo-French diplomatic fences in the Balkans to bar Germany from access to the rich resources of southeastern Europe.

Britain's ambassador to Turkey and her ministers to Bulgaria, Greece, Rumania, Hungary and Yugoslavia were ordered home for consultations with Foreign Secretary Lord Halifax.

Significantly, their arrival in London was timed to coincide with the presence here of Sir Percy Loraine, the British ambassador to Italy. Italy regards the Balkans as within her "sphere of influence."

France, with a new hand at the helm, also appeared to be preparing for a correlated diplomatic offensive in the south. Reynaud, who returned to Paris immediately after the meeting of the war council, already has called his ambassador to Rome, Andre Francois-

See BRITISH, Page 8, Column 2.

New Catechism Exonerates Eve Of Original Sin

By the Associated Press

Kansas City, March 28.—All blame for the first sin of the world is shifted to Adam, and Eve is completely exonerated in the revised catechism soon to be released for use in parochial schools.

This precept is in conformance with orthodox Catholic teaching, said the Rev. Francis J. Connell, of New York, in explaining the revisions today to the National Catholic Educational Association convention. Heretofore, Adam and Eve were blamed jointly for disobedience of God's command when they partook of the forbidden fruit in the Garden of Eden.

The revised catechism will replace the Baltimore catechism, in use 55 years.

Simpler phrases are offered as substitutes for "duly authorized priest," "prompted by grace," and "enliven our devotion."

Pope, Premier Of Hungary Discuss Balkans

Taylor and Cardinals Lunch Together After Conference

By Herbert L. Matthews.
Copyright by New York Times

Rome, March 28.—The Pope greeted Count Paul Teleki, the Hungarian premier, this morning in the longest private audience of his pontificate, which was testimony both to his keen interest in the Danubian and Balkan situations and the critical state which affairs there have reached.

Tonight the Hungarian premier left Rome for Trieste and Budapest, much happier and much more reassured than when he arrived last week, for it seems clear now that Italy will agree to nothing that will alter the status quo in southeastern Europe, and even the greatly advertised triangular agreement involving Russia appears to have struck a snag.

Count Teleki and the Pope talked for more than an hour and a half and afterwards the premier had a private conversation with Luigi Cardinal Maglione, papal secretary of state, that lasted another three-quarters of an hour.

Then Cardinal Maglione, Msgr. Dominic Tardini and Msgr. John B. Montini were at the Hungarian Legation to the Holy See for lunch, where the conversations continued. Incidentally, Myron C. Taylor, President Roosevelt's personal representative at the Vatican, was at the same luncheon and must have become informed of what was discussed.

The Pope has been watching developments in southeastern Europe very closely, and particularly so while the possibility of Italy getting together with the Soviets was in the air.

Methodists Give Check to Rebuild Catholic Church

The congregation of Foundry Methodist Church last night extended a helping hand to a Catholic parish in distress.

And today the Right Rev. Eugene J. Connelly, pastor of St. Peter's Catholic Church that was burned in a $50,000 fire Wednesday, will receive a check from Dr. Frederick Brown Harris, pastor of Foundry.

The check represents a collection taken at the Foundry midweek service last night.

Dr. Harris reminded his parishioners that the St. Peter's and the Foundry parishes had been formed about the same time—Foundry in 1815 and St. Peter's in 1820.

Dewey Hits Tribute Paid On WPA Jobs

Chicago Audience Told Administration Of Relief Is 'Brazen Abuse of the Needy'

Progressives May Split

WISCONSIN Progressives are described as ready to split, in next Tuesday's primaries, with Roosevelt and Vandenberg both winning support. Page 2.

Dewey Indicts

By the Associated Press

Chicago, March 28.—Thomas E. Dewey carried his campaign for the Republican Presidential nomination to the huge Chicago Stadium tonight with a declaration that the New Deal's record of WPA administration during recent elections constituted "a calendar of unpunished crimes."

"It is a story of men and women shaken down for contributions for political campaigns, thrown on relief and off relief to meet the election needs of a power-hungry Administration," he asserted. "Under the threat of loss of desperately needed aid, tribute was exacted. That tribute was paid in blood out of the mouths of hungry men, women and children . . .

"It is a calendar of unpunished crime—broken covenants, disloyalty to the Constitution, abuse of power, intimidation, coercion, extortion and larceny—all committed against the underprivileged and helpless unemployed."

Cook County G. O. P. Chairman Edward F. Moore estimated 20,000 attended the rally.

Kelly-Nash Machine Attacked

In his prepared indictment, the New York prosecutor contended that the "shame of the New Deal is spread from coast to coast" in general and said that a Senate committee had uncovered "abuses" in Kentucky, Pennsylvania, Illinois, Arkansas and other States.

Dewey, who is unopposed in the April 9 Illinois Presidential preference primary, also denounced the Chicago Democratic organization.

"Your New Deal-Kelly-Nash machine is running a close race with our own mangy Tiger down in Tammany Hall to see which is the lowest form of political life," he said. "Today the people of Illinois are aroused. That is promise that this year your great State will overthrow the rule of a corrupt political machine."

Viewing the WPA from a national perspective, Dewey stated that during the four months before the 1936 election private employment increased by more than 1,000,000 men, but 300,000 were added to WPA rolls and the WPA pay roll was hiked from $122,000,000 to $137,000,000 a month. The month after the vote, he added, 300,000 were dropped.

During the four months preceding the 1938 elections, he said, private industry hired more than 1,000,000 workers, but the WPA added 327,000 men to its rolls and the WPA pay roll was boosted from $151,000,000 to $172,000,000 a month.

"You Can't Beat 5 Billion"

"As a reward for the things I have discussed tonight the President elevated Harry Hopkins (former WPA chief) to the Cabinet of the United States," Dewey asserted, adding:

"Is it any wonder that many a political veteran has been heard to say, 'You can't beat $5,000,000,000.'

"But you can beat $5,000,000,000. The American electorate is not for sale. Once they know the shameless corruption that is going on behind the smiling visage of the New Deal, they can beat $50,000,000,000."

Dewey said that three weeks be-

See DEWEY, Page 5, Column 2.

Vacation's End

Hunt for Coed's Slayer Turns To Collegians

Associated Press WIREPHOTO
RACHEL H. TAYLOR

College Girl Killed Just After Return From Easter Holiday

By the Associated Press

State College, Pa., March 28.—Seeking some definite clew to the identity of a sex-crazed slayer who hammered to death a 17-year-old coed after criminally assaulting her, State and borough police centered their inquiry tonight upon students at the Pennsylvania State College.

The 130-pound, brown-haired victim, Rachel Hutchinson Taylor, was found this morning by a janitor reporting for work at the Lemont Consolidated School, 3 miles outside of town. She had arrived on a bus at 1:30 a. m., after a happy Easter holiday with her parents in Wildwood, N. J.

The almost naked body bore two wounds in the forehead, one almost an inch deep. Dr. Herbert Glenn said they might have been struck by a hammer. There were other wounds on the face, neck, chest and abdomen.

State Chief in Charge

Coroner Charles Schekler reported the girl had been criminally attacked and estimated she died about 3:30 a. m. His jury found she was killed by a "person or persons unknown" using a "blunt or sharp instrument."

Col. Lynn Adams, State commissioner of police and one of the Nation's best criminal experts, personally took charge of the investigation, bringing along a corps of assistants.

First to be called into the quickly made up investigation headquarters on the second floor of the two-story Borough Hall were representatives of some 50 fraternities on the broad State college campus.

Burgess Wilbur Leitzell pleaded with the students to report immediately "any suspicious persons" and especially "not to shield anyone."

Rumors Rampant

Rumors ran rampant. One was that a "dark-haired" man who had been accosting coeds was the central suspect and another involved a man in a "red coupe."

The man in the coupe was located and furnished an alibi, police said. The Burgess added that so far as he knew the report of the dark-haired masher was "just another of the wild rumors."

Col. Adams declined to comment.

House Gives Labor Board Sharp Rebuff

Economic Research Division Left Out; Billion-Dollar Supply Bill Passed

New Hiring System

A NEW QUOTA system for hiring noncivil service employes, separate from the civil service quotas, was set up for six agencies in the labor-security appropriation bill passed by the House yesterday. Page 6.

NLRB Overridden

By John B. Oakes.
Post Staff Writer

After rebuffing the Labor Board and trampling the budget, the House yesterday passed the billion-dollar Labor Department-Federal Security appropriation bill and sent it to the Senate.

Indicating the shape of things to come when Wagner Act amendments reach the floor, the House slapped the Labor Board by refusing, on a vote of 160 to 90, to restore even part of the $337,000 slash in the board's $3,180,000 budget.

New Dealers protested that the reduction was intended to "scuttle" the NLRB by cutting out the division of economic research, which they called "the most important arm in enforcement of the Wagner Act."

CCC, NYA Win Increases

That a desire for economy did not dictate the House's attitude toward the Labor Board was indicated in two emphatic roll-call votes to exceed budget estimates for the CCC by $50,000,000 and for the NYA by $17,450,000. The increase in CCC funds to a total of $280,000,000 was approved, 204 to 170, while upping of the NYA appropriation to $102,450,000 received a vote of 221 to 157.

When the bill was all but passed, Representative Tarver (Democrat), of Georgia, floor manager for the bill, revealed to the consternation of the CCC bloc that there was a joker in the wording of the CCC appropriation which in effect cut the increase down to $23,000,000. However, this limitation will probably be removed in the Senate.

Two efforts of Representative Ramspeck (Democrat), of Georgia, to pave the way toward placing the NYA administrative staff under civil service were shouted down by the House.

Cox Denounces Board

While friends of the Labor Board denounced the Appropriations Committee for cutting the board's funds below the President's estimates, a vitriolic attack on the board and its personnel was launched by Representative Cox, of Georgia.

Accusing the board of engaging in "every conceivable excess and abuse of discretion," Cox said the agency "has become, as it were, the agent of Moscow." The board, he said, is "a fourth department of Government for which there is no legislative authority."

The Georgian exulted that "the door has been opened for the exit of Saposs" (David J. Saposs, chief of the Division of Economic Research). But, he added, "Edwin Smith (a board member) is worse than Saposs, and Madden (Chairman

See LABOR, Page 6, Column 3.

Dies Agents Seize D. C. Communist Lists In Raid at Baltimore

Didn't Trust Cables

Roosevelt Keeps Welles Data Secret From All But Hull

Associated Press Photo
Secretary Hull (left) and Sumner Welles at the White House

Undersecretary of State Sumner Welles returned yesterday from his fact-finding visit to Europe and at 3:09 p. m., with Secretary Cordell Hull, entered the White House to report to the President. At 4:20 p. m., waiting reporters were cautioned by the White House "not to write yourself out on the end of a limb, or to attribute what you assume the President, Mr. Hull and Mr. Welles are discussing, to any allegedly authorized or unimpeachable or reliable sources or to friends close to the President or to the Secretary of State or to the Undersecretary of State; that neither the President, nor the Secretary of State, nor the Undersecretary of State will have any word to say to the press or to any of their friends or to anyone anywhere following their conference."

The conference lasted an hour and a half.

(Another Picture, Page 22.)

Records Indicate Numerous Transfers Of Party Members; 3 Subpenas Issued

By Hedley Donovan.
Post Staff Writer

What is believed to be the membership list for the District of Columbia-Maryland district of the Communist Party was seized by Dies Committee investigators in party headquarters at Baltimore late yesterday.

Three persons were subpenaed to appear before the committee at 10:30 a. m. today. They are Dr. Albert Blumberg, district secretary of the party; his wife, Dorothy, and Sam Banks, said to be regional secretary of the Young Communists League.

Evidence which committee sources described as "startling" was expected to be presented at the hearing this morning. Records found in the headquarters were being studied last night in preparation for the hearing.

Powers Held in Contempt

The seizure took place shortly after the Dies Committee, at its hearing here yesterday, had charged George Powers, Pittsburgh Communist, with contempt for his refusal to answer questions and produce party records.

The committee voted the citation after a stormy session in which the Russian-born witness repeatedly insisted he would not "help industry" by furnishing names of Communist Party members to be "black-listed" from jobs.

The committee on Monday decided to press contempt proceedings against James H. Dolsen, of Pittsburgh, for refusal to tell the identity of a party member who had used the name "Franklin D. Roosevelt" on his membership card.

Many Transfers Shown

Several lists of persons were taken by the agents at the Baltimore headquarters yesterday and preliminary study led the investigators to the conviction that one was the membership list, though it was not so labeled. However, a committee official said the evidence obtained would put the party officials "behind the eight ball" in the committee's efforts to compel disclosure of the membership.

The records taken showed numerous transfers of Communist party members to this district, it was said. A question whether this indicated an influx of Communists to this area, or that Communists had obtained jobs here and transferred their membership, brought a reply that only "small fry" apparently were covered in the regular party membership records.

Robert E. Stripling, secretary to the Dies Committee, said that papers obtained at the Baltimore headquarters included bank records showing payments of around $3,000 to the Daily Worker, Communist Party publication, and payments to the national secretary of the party, as well as records of the distribution and sales of party literature.

"Front" Cards Seized

He said the investigators also obtained cards of some of those at party headquarters showing their membership in the American Youth Congress and other organizations which the committee has charged are "front" organizations for the Communists.

Chairman Dies will offer reports on the Dolsen and Powers cases to Speaker Bankhead tomorrow with resolutions recommending contempt proceedings. If the resolutions pass the House, the cases will be referred to the District Attorney's office here.

Clarence Hathaway, of New York, editor of the Daily Worker, failed to appear before the committee yes-

See DIES, Page 8, Column 5.

Nazis Exempt U. S. Shipping

Raeder Promises Strictly Observed, Diplomats Assert

By Walter Fitzmaurice
International News Service Staff Writer

Germany has secretly but formally volunteered to exempt American merchant vessels from the submarine and air punishment it is visiting upon other neutral shipping in Europe's intensified sea warfare.

The assurance, a trustworthy diplomatic source disclosed last night, was given in strict confidence six weeks ago by Grand Admiral Erich Raeder of the German navy to Commander Charles E. Schrader, American naval attache in Berlin, and has thus far been scrupulously observed.

Thousands of tons of Scandinavian, Italian and other neutral shipping have since been attacked in combat waters, the latest victim being a Norwegian freighter sunk at Kirkwall, the Scottish contraband control station where the American vessel Moormacsum was detained for a time. American shipping has suffered no harm.

Raeder promised absolute fulfill-

See NEUTRAL, Page 8, Column 1.

Penalty Raised For Sabotage

President Signs Bill To Safeguard Neutrality And National Defense

By John G. Norris
Post Staff Writer

President Roosevelt yesterday signed a bill to safeguard American neutrality and national defense by sharply increasing peacetime penalties for espionage, sabotage in plants manufacturing war supplies, and for offenses against neutrality.

At the same time, postponement for two or three years of the Army's goal of 5,500 first line warplanes by June 30, 1941, was revealed, and the Administration's new plan for selling latest type Army planes to the Allies was indorsed by the Senate Military Affairs Committee.

The new law, pushed through Congress with but little debate, boosts from two to ten years the maximum sentence for espionage, leaving the top fine at $10,000 as in the former law.

Interference with American neutrality and attempts to damage foreign shipping in American waters are made subject to heavy penalties. A maximum 20-year sentence

See PLANES, Page 9, Column 7.

Holding the Line

D. C. Football Pals Team Up To Save Life of Injured One

Two boys, who battled shoulder to shoulder for two years on the football field for Wilson High School, were fighting together again last night for the life of one of them.

Shot above the heart in an abandoned stone quarry on River road near Kenwood, Md., Herman Byer, 18, of 3510 Patterson street northwest, was in critical condition at Georgetown Hospital. With him was James Schwab, 19, of 4707 Fulton street northwest, who was with him in the quarry, rushed him to the hospital and remained to give him the first of several blood transfusions.

Until last summer both boys attended Wilson High School, where young Byer played left end and Schwab left tackle on the football team. Now Byer is a freshman at Georgetown University and Schwab is a freshman at the University of Maryland.

A second transfusion was given by Daniel Howard, 24, of 1940 Thirty-fifth street, Byer's classmate at Georgetown. Into the hospital, meanwhile, filed 25 Wilson and Georgetown students ready to offer their blood.

Byer was shot while he and Schwab were hiking, carrying with them a .22-caliber rifle. Howard said both boys told him they were examining the rifle together when it was accidentally fired, neither knew by whom.

When Schwab brought his friend to Georgetown Hospital he was suffering greatly from shock, but insisted on offering himself for transfusion.

Fairest of the Fair

Girl With 'Sorrow in Her Face' Wins 'Miss Spiritual' Title

Ellen Burton, 19, Of Alexandria, Chosen By Rev. R. A. Jardine

The title, "Miss Spiritual Washington," which the Rev. R. Anderson Jardine could not exactly define but wanted to pin on a local girl as candidate for a movie role, was won yesterday by Miss Ellen Burton, 19, of the Alexandria suburbs.

The Rev. Mr. Jardine is the Episcopal clergyman who married the Duke of Windsor and Wallis Simpson.

A composed, quiet-faced girl was Miss Burton when she was selected in a room of some 40 finalists. The number of entries was about 60.

When the Rev. James McMasters, of the Hollywood Studio Chapel and assistant to the Rev. Mr. Jardine, announced to the press in the hall "that the five fairest" will assemble in the Blue Room (of the Hamilton)—the Blue Room filled with them all.

Miss Burton, then, was lined with a dozen girls in front of the others, who remained seated. She stood near the center in a V-necked maroon dress and an off-the-face hat. The Rev. Mr. Jardine, the Rev.

Associated Press Photo
ELLEN BURTON

Mr. McMasters, Harry Revier, veteran movie cameraman, and their press agent, huddled by the wall,

See SPIRITUAL, Page 5, Column 5.

Counsel for Defense

Bill for D. C. Public Defender Praised, Indicted at Hearing

A controversy over a bill providing for a public defender here developed yesterday before a subcommittee of the Senate Judiciary Committee.

Justin Miller, associate justice of the United States Court of Appeals for the District of Columbia, who testified for the bill, said a good many leaders of the bar nowadays shunned the criminal courts.

The result is, he said, that the poor man in a city like this may be very inadequately defended. Under the system here, the court assigns lawyers to defendants who are without funds.

"What happens in a large city," Justice Miller said, is "that very young or very old lawyers are assigned to such cases. The young are trying to win their spurs and the old are hanging on the edge, trying to get a few crumbs."

James F. Reilly, a member of the public defender committee of the Bar Association of the District of Columbia, made a frank confession to Senator Van Nuys (Democrat), of Indiana, chairman of the subcommittee, and to Senator Capper (Republican), of Kansas, author of the public defender bill. He said he has now been practicing law for 13 years.

"In the first few years," he said, "the court assigned me to 75 or 100 indigent cases. Frankly, I did it to get experience. I found it necessary in many instances to go to older members of the bar and ask their advice."

F. Regis Noel, a former president of the Bar Association, ap-

See DEFENDER, Page 5, Column 2.

Meet Washington's Boy Cake-Baker

Frederic Henney has a hobby. Hobbies cost money, so Frederic turned to making and selling cakes. There's a picture of him making and icing his mother's birthday cake on the food pages today. The Post Food Editor interviews Frederic on the fine points of baking a cake. You'll find the article on

Page 18

Today's Index

	Pages
Amusements	16, 17
Army and Navy Transfers	25, 29
Barnet Nover	13
Classified Advertisements	29, 30, 31
Comics	32, 33
Death Notices	29
Dorothy Thompson	13
Editorials	12
Ernest Lindley	13
Financial	27, 28
Federal Diary	6
Harlan Miller	2
Legal Record	29
Mary Haworth	19
Picture Page	22
Radio	32
Society and Clubs	20, 21
Sports	23, 24, 25, 26, 29
Women's Page	10

Over the Coffee

By Harlan Miller

IN THE WHISPERING GALLERY

JUNIOR'S JOB: One young college grad who won't be without a job next June is Franklin D. Roosevelt, jr.

Harlan Miller

Soon after graduation and a vacation he goes to work with the law firm of Gary & Gary, 63 Wall street, New York, much as his father went to work for Carter, Ledyard & Milburn 33 years earlier.

* * * *

JUNIOR'S STAR CLIENT: But young Roosevelt will have it on Franklin I, as his law career begins, not only by having a father in the White House, but also because one of the star clients of Gary & Gary is a former Democratic candidate for the Presidency—one Al Smith, also a former Governor of New York.

Maybe they can take a walk together some time.

* * * *

PALS' FEUD: Aside from the fact that Al and FDR both wanted the same job, the Presidency, and Al didn't get it, and that they have since disagreed on most matters, no open specific reason for their feud has ever been unveiled.

If it wasn't plain bitter envy, it's a mystery. Why does the "happy warrior" so detest the man who nominated and christened him, in '2' and '28?

* * * *

One scurrilous tale that's told in the Capital is that Al Smith got sore because Roosevelt, as Governor, did not rent any space for State offices in the Empire State (Empty State) Building . . .

But maybe young Franklin, as Al's lawyer, will find out about that.

He'll probably find the story was made of whole cloth.

"—FDR, jr., goes to work"

WHO WILL WIN? Despite the pessimistic light thrown lately on the Allies' chances, a competent neutral observer now in Washington reports that the average man in Belgium and Holland, next-door neighbor to the belligerents, is confident England and France will defeat Germany.

"It may be wishful thinking," he told a small group which included several State Department officials, "but that's what they think."

* * * *

PEP TALK: Scene in the marble corridor outside the House of Representatives: A GOP Congressman is giving some constituents a thrill by introducing them to affable, homespun Congressman Joe Martin, minority leader and Presidential possibility.

Martin pats the Congressman on the back.

"He's on a fine committee," says Martin, "and he's doing a great job."

Everyone goes away happy.

* * * *

HULL'S CHARM: More than half bent on writing a scorching piece debunking the Cordell Hull legend, Ben Stolberg, one of the American Mercury's star writers, came to the Capital to see what he could dig up.

* * * *

But he was so impressed by the affectionate respect felt for the Secretary of State by all he talked with, and by Mr. Hull himself, that his leading piece in the April Mercury is entitled "Cordell Hull, the Vanishing American," and hails him as "the perfect compromise candidate."

"—King Carol's oil station held up"

OIL HOLDUP: In simple language, the present diplomatic negotiation between Germany and Rumania is an oil station holdup. Hitler has guns leveled at the oil station attendant, who is King Carol.

* * * *

He demands cash (a higher value for the German mark) as well as oil. If the holdup is successful, Hitler gets 1,800,000 tons of oil for the present price of 1,500,000 tons; and there is the threat, too, that he'll be back for more later.

* * * *

CAPITAL CAVIAR: There's often a baby buggy parked near the door of the Russ Embassy . . . Congressman Knutson (Minn.) suspects something scandalous in connection with more than 100,000 Government autos; once he saw a United States car driving an official back from Florida . . . When barrel-chested Senator Davis (Penn.) orates in the Senate he can almost be heard, so the legend goes, clear up to Philadelphia without an amplifier.

* * * *

POTOMAC CHAFF: United States magazines banned by foreign governments often are smuggled in via the diplomatic pouches . . . Recently Congressman Byron (Md.), and four of his sons appeared on Hobby Lobby; they're all musical . . . A newspaper friend once got a bill for an operation on Senator Borah reduced from $10,000 to $1,500.

SPECIAL NOTICES

SECRETARIAL INTENSIVE COURSES
FOR THOSE WHO WISH EARLY EMPLOYMENT. Gregg or Boyd Shorthand. Touch Typing, English, Word Study, Bookkeeping. Dictation 60-140 words minute. RAPID Progress. EASY methods. UNUSUAL Employment Service! START NOW—TODAY.
BOYD SCHOOL
1333 F ST. PHONE NAT. 2340

Senate Agrees To Vote on Hull Pacts Today

Balloting at 4 P. M. Expected to Be Close, With Tie Possible

By Louis J. Schaefle
United Press Staff Writer

Administration leaders in the Senate last night began a desperate drive to corral enough votes to save President Roosevelt's reciprocal trade treaty program from extinction, a fate it faces at 4 p. m. today.

At that hour the chamber, which is considering a resolution to continue the program for there years, will vote on an amendment by Senator Pittman (Democrat), of Nevada, to require Senate ratification of all treaties negotiated.

Mr. Roosevelt is said to have sent word to the Capitol that he will veto the extension bill and abandon the program, which is the heart of the New Deal's foreign trade and good-neighbor policy, rather than submit to the Senate on the issue.

Garner Might Decide Vote

He and Secretary of State Hull hold that the treaties are commercial pacts, not short cuts to the tariff concessions as Senate opponents contend, and that negotiation of the treaties is purely an executive department matter.

The agreement to vote today was reached only after a series of conferences among opposing leaders in which each side was assured that the votes of absent Senators would be offset by pairing them off in advance.

This was resorted to because of the expected closeness of the vote—one or two either way.

In case of a tie, and this appeared not improbable, it was reported that Vice President Garner might cast the deciding vote to favor the amendment.

First attempts to reach the voting agreement were blocked by Senator Adams (Democrat), of Colorado, who finally gave in after Democratci and Republican leaders gathered around his desk for an intense 10-minute discussion in which they promised to give him time to speak on the amendment before the vote is taken.

McKellar Yields

Senator McKellar (Democrat), of Tennessee, who was to have opened the debate, agreed to yield some of his time to Adams.

The prearranged voting pairs include Senator Wheeler (Democrat), of Montana, for the amendment, and Senator Tydings (Democrat), of Maryland, against, and Senator Burke (Democrat), of Nebraska, for, and Senator Bailey (Democrat), of North Carolina, against.

Members of both sides were busily conducting polls on the probable outcome of the fight and trying to win over votes. They conceded the balloting will be extremely close.

The voting agreement was reached after several opposing speakers had taken the floor. The speakers included Senators Capper (Republican), of Kansas; Thomas (Republican), of Idaho, for the opposition, and Senators George (Democrat), of Georgia, and Thomas (Democrat), of Utah, for continuation of the program.

President Stays Away From Office

President Roosevelt remained away from his offices yesterday though his physician reported the President's temperature again was normal, following the cold that has bothered him for two weeks.

Visitors during the day were Budget Director Smith and Herbert Pell, Minister to Portugal.

It was announced that the Friday press conference would be held at 4 p. m., instead of 10:30 a. m., as is customary.

In Congress

By the United Press

TODAY

Senate

Meets at noon, continues debate on Reciprocal Trade Treaty Extension Act.

Appropriations subcommittee considers Interior Department supply bill.

A subcommittee will hold hearings at 11 a. m. on the District credit union bill.

House

Meets at noon to consider District of Columbia appropriations bill.

Foreign Affairs Committee on Polish relief. Labor on Wagner Act amendments.

YESTERDAY

Senate

Recessed at 5:24 p. m after debating trade act extension; heard Connally criticize Thomas Dewey.

Military Affairs Committee rejected La Follette plane sale inquiry resolution.

House

Adjourned at 5:07 p. m. after passing Labor Department social security bill.

Labor Committee considered Wagner Act amendments; Judiciary discussed Hatch clean politics bill amendments.

dresses
with the spice of spring

To wear under your coat . . . and as fresh as a gardenia in your lapel Sheers, crepes and silks.

SIZES 18½ to 52

Pastel shades including Aqua, Rose, Pink, Blue and Flowered Prints.

8.75

STOUT Slender SHOP
We Slenderize the Larger Woman
506 11th St. N.W. RE. 9732
Next to Perpetual Building Ass'n.

The Gallup Poll

Political Box Score

In a preconvention preview of the 1940 Presidential race the Gallup Poll is asking voters in each State: "Which party would you like to see win the Presidential election?" Following are the results for five States, reported thus far:

LEANING DEMOCRATIC	Electoral Votes	LEANING REPUBLICAN	Electoral Votes
New York	47	New Jersey	16
Pennsylvania	36	Massachusetts	17
California	22		33
	105		

Massachusetts Voters Lean to G. O. P.; 55% Oppose 3d Term, Survey Shows

By Dr. George Gallup
Director, American Institute of Public Opinion

Princeton, N. J., March 28.—Political observers who are charting the November election should put Massachusetts on the Republican side of the ledger at the present time, according to political studies conducted in the State by the American Institute of Public Opinion.

Whether the Bay State will still be on the Republican side by next November may depend on choice of Presidential candidates and upon unforeseen events of the next eight months. But the Institute's fact-finding surveys, conducted for a group of 108 newspapers of all shades of political belief, show that the State is clearly leaning to the G. O. P. today.

GALLUP

54% Favor G. O. P.

In its preview of 1940 political sentiment the Institute put the following question to a cross-section of Massachusetts voters:

"Which party would you like to see win the Presidential election next year?" The answers of those with a definite choice at this time are:

FAVOR REPUBLICANS... 54%
FAVOR DEMOCRATS 46%

Massachusetts, with its great textile, electrical and leather industries, and with its large urban and labor groups, went Democratic in the Al Smith-Herbert Hoover election of 1928 and remained Democratic in 1932 and 1936. But Democrats were served a sharp warning two years ago when the Republicans elected blue-blooded, Bostonian Leverett Saltonstall to the governorship.

Lines Held Since 1938

While the present survey is not a direct indication of the popularity of the new Republican State administration, the survey indicates that the G. O. P. has substantially held its lines in Massachusetts since 1938. Governor Saltonstall polled 54 per cent of the vote against 46 per cent for his Democratic opponent two years ago—or exactly the same figure shown for the two parties in today's Institute survey.

Even the outbreak of war in Europe, which boosted the stock of the Democratic Party considerably in many States, has apparently had little effect on the strength of the two major parties in Massachusetts. In an Institute survey in the Bay State last August the Republican vote was 55 per cent, as compared with 54 per cent today.

Democrats Slide

The Massachusetts political trend since 1936—revealing a 9-point slide for the Democrats in four years—is shown in the following figures:

	Democratic	Republican
1936 Presidential vote	55%	45%
1938 Congressional vote	46	54
1938 Gubernatorial vote	46	54
August Survey	45	55
TODAY'S SURVEY	46	54

As the Institute continues its State-by-State preview of the 1940 election, a picture of the current political situation begins to emerge.

As previously reported, Pennsylvania and New York appear to be leaning to the Democratic side at the present time. New Jersey, and now Massachusetts, however, must be counted on the Republican side at this time. In other words neither party can now be sure of anything like a "clean sweep" among these important Eastern States with their heavy allotments of electoral votes.

55% Against Third Term

In Massachusetts, as in the country as a whole, a large majority of voters (62 per cent) approve of Mr. Roosevelt as a second-term President, but a small majority oppose him for a third term. Asked: "If President Roosevelt runs for a third term, will you vote for him?" Massachusetts voters divide as follows:

For Third Term 45%
Against Third Term 55%

Following is a summary of political sentiment reported thus far in the Institute's preconvention studies:

	Want Dems. To Win	Want Reps. To Win
New York	53%	47%
Pennsylvania	51	49
California	58	42
New Jersey	47	53
Massachusetts	46	54

Sunday—Political sentiment in two more important States—Iowa and Minnesota.

Watch for Other Individual State Polls on Political Sentiment in Key States. Iowa and Minnesota Polls Will Be Reported in Sunday's Post.

FCC Calls for Briefs, Closes High Fidelity, Television Quiz

Controversy between radio's two best known developments, frequency modulation and television, yesterday brought eight days of hearings before the Federal Communications Commission to an inconclusive end.

The controversy, brewing since the hearing opened March 18, came into the open when FCC Chairman James Lawrence Fly asked three contenders for channels to specify allocations in which they thought frequency modulation could best serve the public. These contenders were Maj. Edwin H. Armstrong, inventor of frequency modulation (FM), F. M. Broadcasters, Inc., and the Radio Corporation of America.

Maj. Armstrong and the F.M.B.I. asked for the television channel, now used by W2BX, operated by National Broadcasting Co., a subsidiary of R. C. A. R. C. A. offered a compromise plan under which channel 1 would be left to New York, Chicago and Los Angeles, where transmitters are working but would be given to F. M. elsewhere.

E. K. Jett, chief engineer for the FCC, pointed out that this arrangement would permit only five F. M. stations in New York, provided Armstrong wide-band transmission was used.

Already in New York there are four wide-band transmitters working with applications for more than twice as many.

The commission finally granted a request of R. C. A. that briefs of the testimony be submitted by April 15. Under this ruling, the FCC policy on F. M. probably will not be known until May.

Chiropractors Of District Hold Dinner Meeting

The District Chiropractors Society last night paid tribute to Dr. D. D. Palmer, discoverer of chiropracty, on the ninety-fifth anniversary of his birth with a dinner meeting at the Thomas Cicle Club. Chiropractors from the District, Maryland and Virginia attended.

Dr. Wayne F. Crider was the chief speaker.

Drs. Albert Snape, Henry W. Tippetts, F. T. Evans, H. N. Roberts, J. W. Bonbrest, and L. P. Calfee, among the first practitioners to locate in Washington, delivered brief talks. A demonstration of the latest technique was given by Dr. A. R. Tolley. Dr. C. Richard Smith presided.

SHORT TERM CONSTRUCTION LOANS
IN THE DISTRICT OF COLUMBIA OR NEARBY MARYLAND
SIX MONTHS TO ONE YEAR
LET us finance the construction of your home or homes to be built for sale—either by a short term or a long term loan, as you prefer.
H. L. RUST COMPANY
1001 FIFTEENTH ST. NATIONAL 6100
Established 1889

Wisconsin Progressives Face Split in Primaries Tuesday

Party May Withdraw Support From Democratic Ticket in Fall If President Doesn't Seek New Term

By Robert C. Albright
Post Staff Writer

Wisconsin's Progressive voters were reliably described yesterday as facing a Roosevelt-Vandenberg division in next Tuesday's primaries and likely to throw over the Democratic ticket in November if the President doesn't run.

Free to vote in both Republican and Democratic primaries, Progressive voters, 300,000 strong, were reported lining up independently behind both the two "draft Roosevelt" slates and delegates pledged to Senator Vandenberg (Republican), of Michigan.

Failure of Progressive leaders to take an organized unit stand meanwhile was attributed by informed persons to a growing belief that the President might not be the Democratic candidate in November and might designate Secretary of State Hull as his choice.

Opposed to Hull primarily because of his reciprocal trade policies, Wisconsin Progressives were said to be likely to end their 8-year support of the Democratic convention choice if Hull is the nominee.

Would Back Roosevelt Again

But if the President were authentically a candidate, it was indicated Progressive leaders would back him again as they did in 1932 and 1936.

Senator LaFollette's luncheon visit to the White House Saturday was associated in some quarters with a desire to learn more of the President's intentions, both as to his own plans and to his preference for Hull. But LaFollette was strictly non-committal on what was discussed. Significantly, he continued aloof from the Wisconsin primaries.

Left to their own devices in the coming primaries by the silence of their National leaders, Wisconsin Progressive voters are reputedly torn between the two Roosevelt tickets and delegates pledged to Senator Vandenberg, personal friend of Senator Robert M. La-Follette and in accord with his foreign trade and strict neutrality views.

The perplexing Progressive problem in the primaries is this. If the Progressives vote predominantly in the Democratic primary for the Roosevelt slates, they leave Vandenberg open to possible defeat by New York District Attorney Dewey. If the bulk of them votes for Vandenberg in the Republican primary, the Roosevelt vote, already split between two slates, risks serious inroads by Vice President Garner. And by remaining out of or dividing their strength between both Republican and Democratic primaries, both Dewey and Garner slates might triumph.

Following the aloof stand of Senator La Follette, Jack Kyle, chairman of the State central committee of the Progressive Party, said in Whitewater, Wis., yesterday the Progressive organization is neither indorsing nor repudiating candidates entered in the primaries by either party. Kyle said the Progressive Party would take no official action on any candidate, even though some Progressives individually might do so.

Taking an equally aloof attitude toward the Republican primary, Senator Wiley (Republican), of Wisconsin, said here yesterday he will remain noncommital toward both the Dewey and Vandenberg candidacies and "won't mix into the primaries."

Garner Victory Predicted

But Wiley predicted a Garner victory in the Wisconsin Democratic primary unless Progressives throw all their strength behind the draft-Roosevelt slates. Regardless of the primary outcome, he declared Wisconsin will go heavily Republican in the fall.

Meanwhile, Dewey was bitterly criticized in the Senate by Senator Connally (Democrat), of Texas, and envisioned as the possible Republican nominee by Postmaster General Farley.

Farley told the Associated Press at Cambridge, Mass., that Dewey would win the Republican nomination if Wisconsin voters indorse him Tuesday. Farley said he believed the Wisconsin Progressives would vote for Dewey rather than Vandenberg, and if they did Dewey would win the nomination. The Postmaster General, himself unconditionally in the race for the Democratic nomination, is heading toward Washington preliminary to a long speaking tour in border States and the South.

Criticized for St. Louis Charges

Senator Connally criticized Dewey for his St. Louis charges of New Deal "disregard for the principles of common honesty" and his challenge of Administration neutrality promises.

Connally said this Administration has kept the Nation out of war "without any assistance from Mr. Dewey," citing America's neutrality act record of no ships nor seamen lost.

"The best answer to Mr. Dewey is that we have already kept the Nation out of war," said Connally. "I don't know where Mr. Dewey must have been last fall when we passed the neutrality act."

Asking "What more does Mr. Dewey want done?" Connally said that after all Dewey shouldn't be blamed because he is running for office and "thinks he's a candidate but he ain't."

Jury Charges $55,100 Theft To Banker

By the Associated Press

San Francisco, March 28.—Herbert Fleishhacker, West Coast financial power, was indicted by a Federal grand jury today on charges of misappropriation of funds and the causing of a false bank entry.

The indictment charged that Fleishhacker, 68, on October 22, 1937, caused $55,100 to be withdrawn from the account of the Pacific Mails Steamship Co. in the Anglo-California National Bank, and that he put to his own use ten cashier's checks into which he was alleged to have converted the money.

Fleishhacker was president of the bank from 1911 until late in 1938, when he resigned. He and an associate acquired most of the assets of Pacific Mails in 1926. The company gradually was liquidated. The indictment charged Fleishhacker was not empowered to draw on Pacific Mails' account in October of 1937.

McNutt Urges Pension System For Self-Employed

New York, March 28 (AP).—Paul V. McNutt, Federal Security administrator, said tonight the Federal Government should correct inequalities in its social security system by permitting "self-employed" persons to participate in old-age insurance benefits and by increasing Federal aid for the needy aged.

He spoke before the National Industrial Conference Board.

He said the problem in connection with the insurance plan is the limited coverage, approximately 14,000,000 wage earners being excluded under the present law.

SPECIAL NOTICES

FALSE TEETH REPAIRED
WHILE YOU WAIT.
PRIVATE WAITING ROOMS.
Robt B Scott, Dept. Tch. Rms., 901-2, Top Floor, Westory Bldg., 605 14th, at F.

Time To Eat At HOGATE'S
Lunch 11-2 P. M.
Choose From:
Breaded Veal Chop (Tomato Sauce)
Fried Oysters
French Fried Shrimp (Cocktail Sauce)
Canadian Smelts (Tartar Sauce)
Crab Flake Au Gratin
Shrimp Creole with Rice
Rock Lobster a la Newberg
Filet of Flounder
Panned Filet of Sea Bass
Broiled Rockfish
Broiled Swordfish
The Above Includes:
Cream Silver Onions Au Gratin Potatoes 50c Rolls and Butter Coffee or Tea
★ A far greater selection is offered for Dinner
For Party Reservations Call RE. 3013
Hogate's
Unrestricted Parking
9th & Maine Ave. S. W.

Winchester Has One Auto Crash in Month

Winchester, Va., March 28.—Only one traffic accident occurred in Winchester during February, compared to 11 during the same period a year ago, but the property damage from the single mishap amounted to $1,515, records indicate.

James Atwood Ltd.
GRAY FLANNEL SUITS

$40

For the young business man, this smart double-breasted suit in stone gray flannel is the answer to well-groomed appearance at moderate cost.

GOLDHEIM'S
1409 H STREET

We heartily urge you to see this perfectly adorable little imported fabric glove in white. Featuring hand-sewn backs and whip-stitch seams throughout. You'll find, too, that these gloves will look as fresh as a daisy after innumberable washings.

Mail Orders Filled
Charge Accounts Invited
BECKERS
1314 F ST. N.W.

Five Great Whiskies
SKILLFULLY "WEDDED" INTO ONE
Golden Wedding

Was $1.39 a Pint NOW $1.15 A PINT

IF YOU SIPPED these 5 whiskies separately, the one rare quality of each would delight you — but you'd miss the contribution of the other four. In *Golden Wedding*, you get the fuller, richer enjoyment of all five skillfully "wedded" into *one*. It's all whiskey, all 4 to 11 years old!

A Blend of Straight Whiskies—90 Proof. As you prefer—in Bourbon or Rye. The straight whiskies in *Golden Wedding* are 4 years or more old. 11%, one straight whiskey 5 years old. 2%, one straight whiskey 6 years old. 1%, one straight whiskey 11 years old. 86%, two straight whiskies 4 years old.

COPYRIGHT 1940, JOS. S. FINCH & CO., INC., SCHENLEY, PA.

Atmosphere, Not Efficiency Is Cosmos Goal

Club's New Building Will Be 'Mellow' Instead of Streamlined

The Cosmos Club aspires to a "comfortable home for mature people who want atmosphere and not too much efficiency" to replace historic buildings it will sell to the Government for $1,000,000, it developed yesterday.

To assure attainment of its goal, an authority on the club disclosed, the board of managers will devote weeks to select from a membership famed for abundance of technical brains, a committee of eleven super-experts to supervise the undertaking.

The experts will succeed an earlier committee which established basic principles of structure and design that won general indorsement of the membership.

Members have been assured the new building "will most certainly not be adorned with stainless steel and red leather furniture and other of the more garish manifestations of ultra-modern structures," it was asserted.

For months, officers and members have known in a general way what kind of a clubhouse will be built when Uncle Sam finally takes over the Dolly Madison and Tayloe residences at H street and Madison place northwest.

In contrast with more radical types of "streamlined" architecture, the new Cosmos Club, members hope, will be a "mellow" building.

Preliminary sketches of building designs have tried to reproduce some features of the old home of which members are fondest. Particularly has an attempt been made to reconstruct the club's famous lounge.

No less than 18 sites suitable for the type of building wanted have been found within five blocks of the existing clubhouse, it was learned.

It was emphasized that present plans constitute no more than a "hypothetical building" design, that the project is far from the blueprint stage. Members have determined, generally, how many cubic feet of space will be needed and that kitchens and other facilities will be arranged in a structurally modern building to make some improvement over the old edifice in efficiency of operation.

Selection of site and design of building and settlement of final details of sale to the Government will be the responsibility of a committee of eleven.

Capital Needs New Armory, McHenry Says

A new armory is needed in Washington, Maj. George W. McHenry said last night at a dinner meeting of Headquarters Company, Fifth Battalion Marine Corps Reserve, at the Roger Smith Hotel. Maj. McHenry complimented the battalion on its "high type of personnel" in his brief address.

Master Technical Sergt. George W. Scott was presented with a baton. Receiving lapel buttons were Capt. Troy Nubron, Capt. John W. Augustine, First Lieut. Arthur E. Harper, First Lieut. Leon Brusiloff, Staff Sergt. Lancaster Lowry, Staff Sergt. Horace Butterworth, Corp. George Playfair, First Class Private Ivan Swanson and Private Forrest Kimball.

Guests who spoke briefly included Lieut. Col. Harvey L. Miller, commander of the Fifth Battalion; Lieut. Comdr. Don S. Knowlton, Maj. William W. Stickney, Capt. William J. Burrows and Sergt. Maj. Harry Volkman. A dance followed the dinner.

Richard Sears, 12, Is Killed by Auto

Miami Beach, Fla., March 28 (U.P.). Richard Sears, 12, said by police to be the son of Mr. and Mrs. Wesley Sears, of the Sears, Roebuck department store family, was killed here late today when struck by an automobile.

D. C. Sweethearts to Honeymoon In Tropical Isle Thatched Hut

Jean McKinnon and her fiance, Edward McMurray, plan their trip to Honeymoon Isle

Pair Who Fell in Love Over SEC Desks Spend Two Weeks Off Coast Of Florida—With Everything Free

Two Washington sweethearts, who fell in love over desks at the Security and Exchange Commission, will spend their honeymoon with no living cost to themselves on a little wooded isle in the Gulf of Mexico—with nine other sets of newlyweds.

Miss Jean McKinnon, of Alexandria, and Edward McMurray, of 1758 N street northwest, will get a small, palm-thatched hut on what used to be known as Hog Island through the largess of Clinton M. Washburn, a New York businessman.

So will the other nine couples.

The island, 25 miles off Tampa, Fla., is now called Honeymoon Isle. Washburn renamed it when he launched his little scheme ten weeks ago. About 50 couples have already spent their first two weeks of married life there. The McMurrays (to be) will be the first Washingtonians, they believe.

They will be married April 6 in New York, and take up residence in their Florida hut April 8. They expect to do a lot of swimming. Miss McKinnon said. The isle has a white sandy beach.

"We hope we don't get marooned," Miss McKinnon laughed yesterday, "although that might be a lot of fun. It still sounds like a fairy story. I'm keeping my fingers crossed."

Both are 24 years old. Miss McKinnon came here to go to work as a secretary three years ago. She is a native of New York. McMurray, originally from Chicago, has been here five years as an accounting clerk. They met in New York shortly before Miss McKinnon left for Washington. The romance ripened at the SEC Building, 1778 Pennsylvania avenue northwest.

A year ago they decided to get married. Last month they read about Washburn's bright idea. They wrote and were picked from among 1,000 applicants.

"I just about screamed when I heard that we'd been chosen," Miss McKinnon said. "We still can't understand how they happened to pick us. But we're not going to worry about that. No, sir. We're going to enjoy that honeymoon."

Feast Offer Turns Headhunters From Warpath in Philippines

By the Associated Press

Manila, March 28.—Fierce headhunting tribesmen, on the rampage to prove their prowess to spring brides, turned today from their bloody paths toward the conference table in a move designed to bring appeasement to the wilds of northern Luzon.

Lured by offers of a feast and gifts, Ilongots, Abilaoans, Kalingas and others converged on Pantabangan from mountain fastnesses. In that provincial border town in the heart of the head-hunting country a general tribal confab will be held Friday.

Tribal runners, friendly to Christian provincial officials as well as to non-Christian beheaders, penetrated the wilds with the call for a powwow, made by Gov. Eurelio Ckilio of Neuva Ecija Province because of increased beheadings lately.

Feast Awaits Them

In Pantabangan will be spread the feast to please the savage palate. There will be gifts of mirrors, cloth and trinkets. Then provincial and constabulary officials will explain there must be peace.

Tribesmen will be told of the provincial government's aims, officials said, and of the necessity of living in peace with other Filipinos, Christian or non-Christian. A detachment of constabulary may be established at Pantabangan to maintain peace.

Head-hunting expeditions of recent weeks were attributed by authorities to two causes:

First, the demand of prospective brides among the unruly tribes for the heads of Christian tribesmen as wedding gifts. An old tribal custom requires prospective bridegrooms to produce a head to prove the warrior's prowess.

Christians Taking Lands

Second, hatred of non-Christian tribes for the Christian lowlanders who have settled on their once rich hunting and fishing grounds.

Savage tribesmen sometimes resort to beheadings to avenge a real or fancied wrong. Such was the case in one of the bloodiest head-hunting expeditions of recent times in the islands, conducted in Cagayan Province in 1937 by one Kalinga Boli.

Under the belief that his wife had been unfaithful, Boli vowed he would take the heads of 24 victims. He had killed 13 before he was captured, and, in turn, relatives of his first victims had slain seven of Boli's relatives. Deserted by his followers, and cornered in a mountain cave, Boli was captured alive after a fierce hand-to-hand fight with Pio Lilit, constabulary sergeant.

Hearings End On Bill to Clear 'U. S. Dreyfus'

Ousted Capt. Carter At 84 in Race Against Death to Restore Honor

The long and weary battle of of Oberlin Carter, 84-year-old cashiered Army officer, to have Congress wipe out a courtmartial verdict against him reached another momentous stage yesterday.

A subcommittee of the Senate Military Affairs Committee, headed by Senator Sherman Minton (Democrat), of Indiana, concluded hearings on a bill which would restore Carter's honor. Last night Carter, a white-haired, benign-appearing elderly man was on his way back to Chicago, there to await the subcommittee's decision.

Senator Minton was a little Hoosier of 8 when the case of Capt. Oberlin Carter, brilliant Army engineer, exploded in the newspapers. The year was 1898, and Capt. Carter had returned from a tour as military attache at the Court of St. James's in London.

A court martial found him guilty of conspiring to defraud the Government of $575,000 while he was the engineer officer in charge of river and harbor improvements at Savannah, Ga., two years before.

Race With Death

Capt. Carter, who was first in his class at West Point in 1880, ahead even of his classmate, George Goethals, who was to build the Panama Canal, was stripped of his rank, sent to Leavenworth Prison for four and a half years, and fined $5,000.

In the intervening years, he has traveled thousands of miles and spent a fortune in trying to clear his name. Now it has come to a point where he is in a race against death. He is counting on the longevity record of the maternal side of his family to carry him along for a few more years.

"My mother lived to be 87," the "American Dreyfus" said hopefully yesterday as he was leaving the Capitol.

"What happens to me is of very little importance," he said. "But if I can smash a system that will save other Americans from such grief, I will have achieved something.

"I was tried by a military court. They didn't have any evidence, so they decided to manufacture evidence—all for the honor of the Army and in the interests of 'discipline.' There was no appeal from the verdict of that court."

Backing Carter in his fight is James W. Beckman, of Cincinnati, who as a member of the A. E. F. brought about a Congressional investigation of courts-martial injustices in France and the exposure of "Hard-Boiled" Smith.

Vain Efforts to Get Review

He seeks to be to Carter what Emile Zola was to Capt. Alfred Dreyfus, although admitting he lacks the eloquence. He has made speeches on his behalf, written pamphlets and sought in other ways to revive the one-time cause celebre.

"Is Capt. Oberlin M. Carter an American Dreyfus?" he asks in a pamphlet. "Was his court-martial of some 40 years ago a miscarriage of justice that resulted in the conviction of a young Army officer on a charge of which he was not guilty because of jealousy over his too-rapid promotion and possible arrognace on his part?"

Beckman quotes from a newspaper column by Gen. Hugh Johnson, who told of Carter's vain efforts to get a judicial review of his case.

"He can't get it," Johnson wrote, "because the civil courts have no authority to review the findings of a court-martial, no matter how tyrannical and arbitrary they may be. The court-martial system is a separate judiciary, independent of the civil courts. It rarely is unjust, but, subject to Presidential disapproval, it can be as unfair as any Russian or German purging machine."

However, Col. L. H. Hedrick, who has represented the War Department at the hearings before the Senate subcommittee, insisted that the findings of the court-martial in Carter's case had been sustained in the civil courts, including the Supreme Court.

Gaynor & Greene, the contractors with whom Capt. Carter was accused of conspiring to defraud the Government, were brought back from Canada, whither they had fled. They were convicted in Georgia, sent to prison for four years, and fined $575,750—the amount specified as being embezzled.

In another civil case involving Carter, brought by the Government in Illinois (Carter had gone to Chicago after Leavenworth) the Government was awarded $370,000 of the alleged embezzled funds.

This suit was appealed, but was sustained in an opinion handed down by the United States Supreme Court.

Carter was born in Ohio, and his principal champion on Capitol Hill now is Representative Thomas A. Jenkins, a Republican of that State. Last summer the House Military Affairs, by a divided vote, approved a bill similar to the one now before the Senate Military Affairs Committee.

Today, at 84, Carter has outlived all those who had a hand in his case back in '98.

Lewis' Daughter Masters Pickets' Silent Technique

Associated Press Photo

Kathryn Lewis, daughter of C. I. O. Chairman John L. Lewis, picked up a sign and joined the picket line yesterday in front of the National Press Building Cafeteria, Fourteenth and F streets northwest. When not picketing, Miss Lewis serves as her father's secretary

She Can't Leave Line in Cafeteria Strike to Talk; Shakes Her Head When Asked if Duty Is Hard Work

There is a technique involving silence in the round and round of picketing.

Miss Kathryn Lewis, child of the father of all C. I. O. pickets, John L. Lewis, has mastered the technique.

She walked in silence yesterday with a round of pickets at the National Press Building, where a cafeteria strike is progressing. Her first station was the F street side. Asked how the strike was standing up, Miss Lewis said: "I can't leave the picket line to talk."

"Hard work, picketing?"

Miss Lewis only shook her head.

"Why did you come to this particular strike?"

This time there was no answer. A deputation had come up to urge her assistance in the line at the Fourteenth street door.

Telephone Pioneers To Give Dinner Dance

Alexander Graham Bell Chapter, Telephone Pioneers of America, will give a dinner dance tonight at 6:30 at the National Press Club. Members are men and women who have completed 21 years of employment in the telephone industry.

A musical program will be presented by Dorothy Reddish, Barbara Higdon, Margaret Fleming and H. J. Waters, of the telephone company, and music for dancing will be by the Weconians, under direction of William Timm. Joseph Ball, chapter president, will be master of ceremonies.

Suspect Admits Plot to Blast City, N. Y. Police Say

New York, March 28 (U.P.).—George Sauer, alleged leader of a group of Communist dynamiters, has confessed that a large cache of explosives found on the banks of the Passaic River was to be used in New York City, authorities said tonight.

Police and Federal Bureau of Investigation agents tonight were hunting two other alleged members of the gang, who were believed to be hiding on New York's East Side.

The explosives included two packages of 75 per cent nitroglycerine powerful enough to wreck any bridge or building in the city, according to a confidential report.

THERE'S A *Dividend* WITH WRIGHT ARCH PRESERVER SHOES

The dividend is STYLE . . . but there's not one fraction of comfort sacrificed for it! Wright Arch Preservers are the shoes with the famous hidden arch that re-establishes the weight on your feet as nature intended it. See them today in the newly arrived Spring styles that include (among others) smartly hand-stained models.

RALEIGH HABERDASHER
WASHINGTON'S FINEST MEN'S WEAR STORE 1310 F Street

Soon . . your home will be a Free Hotel

Aunt Jennie's threat to pay you a visit is really coming through this year . . . and that darling couple you met last summer at the beach has just written to inform you of their arrival. Yes, with the first breath of the famous blossoms, friends and relatives will be heading for Washington and straight to your home.

Don't be caught unprepared. Make your home fit and ready to receive your guests in the perfect-hostess manner. One telephone call and your cleaning worries are over. It's as easy as all that when you dial RAndolph 8000. Arcade-Sunshine will do all your laundry and dry cleaning, from the tiniest napkin to a complete living room set . . . at prices you can easily afford.

P. S. Put Arcade Sunshine's huge plant on your Guest's Touring List—You come, too—It will be a most interesting visit!

Dial RAndolph 8000

ARCADE-SUNSHINE

"WASHINGTON'S COMPLETE CLEANSING INSTITUTION"

WEST
SIDNEY WEST INC.
14th and G Sts.

Danube Blue

AN EXCLUSIVE COLOR-CREATION BY Dobbs

There's a lusty, salty vigor about new Danube Blue that gives your darker business and afternoon wear the proper "build-up". And there's a thing or two about Dobbs streamline tailoring that matches the cut-to-measure effects of fine apparel! $5 and $7.50

Sidney West, INC. 14TH & G
EUGENE C. GOTT, *President*

Experts say Drinks Never Taste Thin with Gordon's Gin

Because experts know Gordon's has the Advantage of Liqueur Quality & High Proof, 94.4

Gordon's Gin
100% Neutral Spirits Distilled from Grain

LOCAL DISTRIBUTOR: MILTON S. KRONHEIM & SON, INC.

Murder Gang Bailed Witness For Death Ride

But N. Y. Plot Fizzled; Snipers Drew Bead On 2 Other Informers

By the Associated Press

New York, March 28.—A daring plan by which Brooklyn's murder syndicate obtained freedom in bail a week ago for a witness to one of its 1937 slayings so that it might assassinate him was disclosed tonight by District Attorney William O'Dwyer.

The plan of lip-sealing was frustrated, O'Dwyer said, only because the witness was gratefully picked up by police before an assassin could carry out his task.

O'Dwyer did not disclose the name of the eyewitness but said the man had seen the killing of George Rudnick, informer found in an automobile in Brooklyn three years ago with 57 stab wounds in his body.

The witness was termed by O'Dwyer as "the connecting link in a murder that makes possible the indictment of three men" whom he named as Harry (Happy) Maione, Harry (Pittsburgh Phil) Strauss and Frank (the Dasher) Abbadando.

The witness had been jailed for vagrancy. The mob raised bail funds a week ago to free him for slaughter, O'Dwyer said.

Several days passed, continued the prosecutor, with the witness still alive—a fact that brought from one jailed hoodlum most affected by the delay, this urgent query, "What's holding up that job?"

Last Sunday, O'Dwyer continued, the killer approached the eyewitness and growled, "Listen—I'm going to meet you in an hour and we're going to take a little trip to Long Island and stay there three or four months until this whole thing cools off."

Fearfully, the witness awaited the ride from which he was sure he would not return.

"I was praying for the cops to come," the witness told O'Dwyer. "There I was—either the electric chair for these bums or I get bumped off. I was glad when they picked me up."

O'Dwyer also disclosed that gunmen seeking to silence two important informers had planned to slay them in the hotel hideaway where they have been under intermittent questioning.

The prosecutor said the gunmen had taken rooms directly across a courtyard well from the quarters of Abraham (Pretty Boy) Levine and Tony (The Duke) Maffetore.

Late in the day, Abbadando, swaggeringly defiant, and Max (The Jerk) Golob pleaded innocent to charges of first-degree murder. They were accused of slaying John (Spider) Murtha, as he strolled down a Brooklyn street with his sweetheart, Florence Nestfield, in 1935.

Arraigned before County Judge John J. Fitzgerald, the two men shouted their pleas, with Abbadando declaiming to the court, "Don't worry about me; I'll get my own counsel."

Chain-Store Doom Seen In Tax Bill

Representative Crowther (Republican), of New York, expressed the opinion yesterday that a pending chain store tax bill would mean the "destruction" of some large interstate chain organizations.

Crowther, Ways and Means subcommitteeman, made the statement at hearings on the legislation, sponsored by Representative Patman (Democrat), of Texas.

The New Yorker said he had figures showing that the Great Atlantic & Pacific Tea Co., for instance, operating in 40 States, would have to pay a $261,000,000 tax under Patman's measure. Its 1938 net income, he said, was about $9,000,000.

Patman, testifying for the second day, agreed that that company might be destroyed, but contended that Crowther's example was the exception rather than the rule and that a majority of stores would not have to pay a prohibitive tax.

The bill provides a scale of taxes ranging from $25 to $500 a store, graduated according to the number in a chain. The total would be multiplied by the number of States in which the chain operates but this multiple levy would be deferred for seven years.

Crowther chided Patman for "dragging in" the "old Wall Street bugaboo" yesterday when Patman complained that chain store operation had led to a concentration of money in Wall Street. Patman replied that the bugaboo had become a "reality."

Crowther placed in the Record, without comment, an opinion of the staff of the joint Congressional Committee on Taxation that the Patman bill was unconstitutional.

The opinion was based primarily on the proposal to multiply the normal taxes by the number of States in which a chain store company operated. Attorneys for the committee said that the Supreme Court had frowned on such multiple taxation several years ago.

Nervous disturbances caused by headache and neuralgia usually yield in a hurry to the quick-acting ingredients in the "BC" formula. You'll find that "BC" is most effective as a sedative in simple nervousness and for relieving the discomforts of headache, neuralgia, muscular aches and functional periodic pains. Convenient 10c and 25c sizes. Use as directed. When pains persist or recur frequently, consult a physician.

Blossom Princess Grace Dexter

GRACE DEXTER, of Dallas, Tex., will represent Holton-Arms School as a princess in the court of the Queen of the 1940 Cherry Blossom Festival. The festival committee met yesterday and decided to go ahead with plans for the elaborate ceremony next Friday and Saturday, as originally scheduled. Miss Dexter is president of the June graduating class of the junior college

FTC Says 6 Firms Rule Wisconsin Cheese Supplies

By the Associated Press

The Federal Trade Commission announced yesterday that it had issued a complaint charging six corporations with conspiracy to control the price and monopolize the supply of foreign types of cheese produced in Wisconsin.

Companies charged in the complaint, it said, are the National Dairy Products Corporation and the Borden Co., both of New York; Kraft-Phenix Cheese Corporation and J. S. Hoffman & Co., both of Chicago, and Badger-Brodhead Cheese Co. and Triangle Cheese Co., both of Monroe, Wis.

The FTC said that these corporations purchase the swiss, brick, limburger and munster type cheese output of about 200 of the 250 cheese factories in the Monroe area. It alleged that since 1921 there had been a gradual consolidation of cheese dealers resulting eventually in elimination of nearly all independent dealers in the Monroe area, fixed prices and suppression of competition.

Saltz-F-St

The Shop For The Gentleman

New!

Smart!

"Rain-or-Shine"

COATS

by Alligator

WE ARE pleased to present our comprehensive collection of the nationally known *Alligator* water-proof and water-repellent Smartwear for the season just at hand.

Featured is the breezy "Gold Label" Model: Luxurious Wool Gabardine, tailored with a smart flare, raglan shoulders, fly front and slash pockets.

"Gold Label" is equally appropriate for smart topcoat or raincoat wear; and comes in the current color vogue: Fawn, Tyrol Green, and Putty Grey, $26.50

Other ALLIGATOR Models from $7.50 to $26.50

SALTZ BROTHERS INC.
1341 F, *at 14th*

SANITARY'S GUARANTEED

LEG OF LAMB lb. 23c

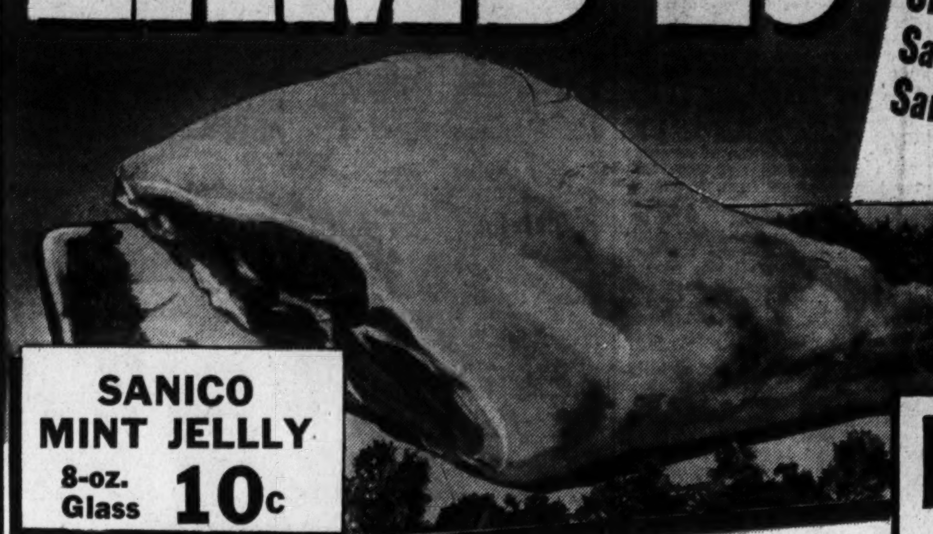

SANICO MINT JELLLY 8-oz. Glass 10c

Money Back If Any Cut of Sanitary's Guaranteed Meats Fails to Please!

We are able to make such a guarantee because we buy only "good eating" meats, chosen by our own experts, and then prepare these meats for market with special care. Try Sanitary's Guaranteed Meats today.

PORK LOINS	Whole or Half	lb. 14c
Plymouth Rock Fryers		lb. 23c
Smoked Shoulders	6 to 8 lb. average	lb. 12c
Tender Chuck Roast		lb. 17c
Shldr. Clod Roast	Boneless	lb. 23c
Sanico Hams	Whole or Hock End	lb. 23c
Sanico Sliced Bacon		lb. 23c
Rosebrook Sliced BACON		lb. 17c

OUR OWN CORNED BEEF

Made from selected Guaranteed Beef Briskets, which are carefully trimmed and processed so as to produce fine flavored Corned Beef. lb. 17c

BANANAS lb. 5c

Fine quality bananas—ripened under ideal conditions in our own scientifically controlled banana rooms and scheduled so as to reach you at the peak of goodness.

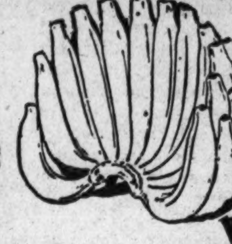

Georgia Turnips	2 bun.	13c
Texas Beets	bun.	6c
Cal. Broccoli	2 bun.	25c
Crisp Carrots	bun.	5c
Celery Hearts	pkg.	10c
Celery Pascal Green	stalk	10c to 15c
Crisp Radishes	3 bun.	10c
Pineapples	2 for	25c
Cal. Lemons Large Sizes	doz.	23c
Apples Western Delicious	3 lbs.	22c
Apples Box Winesaps	4 lbs.	25c
York Basket Apples	4 lbs.	15c

FLORIDA GRAPEFRUIT

From Pinellus County, Fla.

A section famous for its fine quality fruit. An ideal soil condition is responsible for its delicious flavor, texture and juiciness.

5 lbs. 22c 10 lbs. 43c

"Save Time & Money at Your Neighborhood Sanitary"

PINEAPPLE JUICE Dole or Del Monte	46-oz. can	21c
GOLD MEDAL or Pillsbury FLOUR	12-lb. sack	49c
SHREDDED WHEAT	pkg.	8c

HORMEL'S SPAM

Serve With Eggs for Breakfast

12-oz. can 25c

More Values—Check Them

Stokely's Tomato Juice	3 23-oz. cans	25c
Heinz Spaghetti	3 17½-oz. cans	29c
Krispy Crackers	lb. pkg.	15c
Argo Asparagus	2 10½-oz. cans	29c
Sanico Mayonnaise	quart jar	35c
Salad Dressing Southern Belle	quart jar	25c
Hershey's Bak. Chocolate	½-lb. pkg.	11c

TOMATOES Standard Quality	No. 2 can	5c
APPLE SAUCE	3 No. 2 cans	17c
PURE LARD	3 lbs.	20c
MAXWELL HOUSE COFFEE	lb.	23c
PINEAPPLE Dole or Del Monte	No. 2½ can	16c
CAMPBELL'S Pork & Beans	1-lb. can	6c
QUAKER OATS	2 8-oz. pkgs.	15c
CORNED BEEF Libby's	12-oz. can	17c
N. B. C. PRIDE Assortment	pkg.	23c
OXYDOL	24-oz. pkg.	17c
SCOT TOWELS	3 rolls	25c

EDWARDS Coffee Regular or Drip Grind lb. 20c

AIRWAY COFFEE Mild-Mellow lb. 12c

Check These Values

CAMPBELL'S SOUP Except Three	can	8c
MARGARINE OUR BANQUET	2 lbs.	19c
MIRACLE WHIP	quart jar	32c
VAN CAMPS Pork & Beans	3 1-lb. cans	17c
RUBY CATSUP	3 14-oz. bots.	25c
GORTON'S CODFISH	10-oz. can	10c
PANCAKE FLOUR Va. Sweet	20-oz. pkg.	5c
CHAMPION SYRUP	quart bot.	25c
FLAKO PIE CRUST	pkg.	10c

A High Grade WHITE Corn Meal at a Low Price

Mammy Lou WHITE CORN MEAL 5-lb. Sack 17c

As soon as you open the package you'll recognize this to be a strictly high grade corn meal. Milled to a high standard. Thoroughly cleaned . . . fine texture.

Jumbo U. S. Grade B Eggs	Doz.	25c
Sanico U. S. Grade A Eggs	Doz.	29c
Jumbo Roll Butter	lb.	32c
New 1940 Rinso	23½-oz. pkg.	17c
Hershey Bars	2 large bars	25c
Cigarettes Five Brands	2 pkgs.	25c
Timely Fruit Cocktails	No. 1 can	10c
Jell-Well Desserts	3 pkgs.	10c
Canterbury Tea	½-lb. pkg.	25c
Catalina Tuna Fish	2 7-oz. cans	25c

You Can't Miss With Kitchen Craft

HERE'S the secret. Kitchen Craft Flour is home-type . . . purposely milled and blended for use in your own kitchen, to give best results in your home oven, with cakes, breads, biscuits or pastry. Why not try it today?

Kitchen Craft 12-lb. sack 45c

Try Su-Purb Today

Su-Purb has become a favorite of thousands of housewives. They approve of its hand lotion ingredient and suds-making properties.

Su-Purb *Granulated* SOAP 24-oz pkg. 16c

All prices in this advertisement are for the District of Columbia until the close of business Saturday, March 30, 1940. Due to the Maryland and Virginia Unfair Trade Practice Acts, some prices are higher in these States. NO SALES TO DEALERS.

CRISCO or SPRY	3-lb. Can	45c
BISQUICK 20-oz. pkg. 15c	40-oz. Pkg.	25c

Julia Lee Wright's Dated Bread

Look for the date band on the wrapper.

1-lb. Loaf 8c

Jumbo Bread	1-lb. loaf	7c
Corn Kix	2 pkgs.	23c
All 5c Candy	3 for	10c
All 5c Gum	3 for	10c
Fig Bars	lb. pkg.	10c
Ginger Snaps	lb. pkg.	10c
Nucoa	lb.	19c
Columbia Salt	2 pkgs.	7c
Babo	can	10c

PEACHES Castle Crest	2 No. 2½ cans	27c
HEINZ KETCHUP	14-oz. bot.	16c
STOKELY'S Baby Foods	3 tins	20c
DROMEDARY Date & Nut Bread	2 tins	23c
CREAM CHEESE Phila. Brand	8-oz. pkg.	19c
RED HEART Dog Food	3 1-lb. cans	23c
PARD Dog Food	3 1-lb. cans	23c
GRAPE NUTS	2 pkgs.	25c
KLEENEX Pkg. of 500	2 for	55c
O. K. SOAP	4 bars	11c

FOOD STORES SANITARY FOOD STORES

SANITARY GROCERY COMPANY INC.

Gillette Denies Politics in FCA Controversy

Women Democrats Told Aim Is to Keep Relief, Loans Apart

Senator Guy Gillette (Democrat), of Iowa, a leader in the Congressional move to restore the Farm Credit Administration to independent status, last night denounced attempts to "read political or partisan purpose" into the controversy.

In a talk before the Woman's National Democratic Club, 1526 New Hampshire avenue, Senator Gillette praised the "fine public service" of Henry Wallace, Secretary of Agriculture who is strongly opposed to taking the FCA from his department's jurisdiction.

Wallace, testifying before the House Agriculture Committee Wednesday, interpreted the FCA independence proposal as "an unwarranted reflection on my administration."

Question of Procedure

"The question involved," said Senator Gillette, "is purely one of the advisability of having relief-loan disbursement agencies and private-fund-loan agencies under the same department. The line should be thoroughly marked between Government funds loaned for relief and private funds loaned on a basis of sound credits by the farmers themselves."

The Iowa Senator asserted there was bound to be "antagonism between the two schools" if the relief and private-fund agencies remained under the Agriculture Department's wing.

"For example, there are a number of cases in South Dakota where the Federal Land Bank (a division of the FCA) has made production credit loans to the farmers, who, on account of bad crops, had to get supplementary Federal emergency feed loans," Senator Gillett pointed out.

'Another poor season followed, the farmers were unable to pay the feed loans, which ran up to $400, and the Government, to protect its money, has stepped in and taken the farmers' work stock and machinery in order to make good the loan. Thus, the Government, in taking away the farmers' tools, kills any opportunity the Federal Land Bank might have of ever collecting its loan. The 2,000,000 farmers who have a stake of $130,000,000 in the FCA capital stock take the financial loss."

Secretary of Agriculture Wallace said that the merger of the ECA with his department was made as the only means of ending serious conflict of policy between the two agencies. The merger took place June 30, 1939, through an Executive reorganization order.

Transfer of the FCA from independent status to the Agriculture Department immediately aroused criticism and led to the resignation of Albert S. Goss, FCA land bank commissioner, who told the House Agriculture Committee that his resignation was suggested when he announced his intention to back Senator Gillette's bill to reestablish FCA autonomy. A Senate Banking and Currency subcommittee will begin hearings on the bill Monday.

Senator Gillette outlined the history of the Farm Credit Administration and told how it grew out of a need for low-rate loans especially in periods of stress, when commercial banks either refused to extend credit or charged exorbitant rates.

Relates History

In 1916 Congress enacted the Farm Loan Act, under which eight years later borrowing farmers had taken over practically all the original stock of 12 Federal Land Banks subscribed to by the Government. The depression following 1929, the Senator said, made Federal aid again necessary, and the Government bought $125,000,000 of the stock, with the farmers retaining $130,000,000 in stock. The Federal Farm Mortgage Corporation was created to further ease the loan system, Gillette continue through sale of Government guaranteed bonds.

"At the present time, however, the land banks are able to sell their own bonds in the open market," averred the Iowan.

Meanwhile, the House Agriculture Committee, which has been holding hearings on the Jones farm credit bill and before which much of the FCA controversy has been aired by the principals, postponed yesterda's session when Undersecretary of Treasury Daniel Bell was unable to appear. Bell is expected to testify Tuesday.

Chicago Union Station To Refund 4% Bonds

The Interstate Commerce Commission yesterday authorized the Chicago Union Station Co. to issue and sell at 99.43 per cent of par $16,000,000 of 3¼ per cent first mortgage bonds in connection with the refunding of a similar amount of 4 per cent bonds.

Procope Meets His Fiancee; To Wed Soon

Associated Press WIREPHOTO

Hjaumar Procope, Finnish Minister to the United States, welcomes his fiancee, Margaret Shaw, an English girl, as she arrives on the liner Conte di Savoia in New York. They met in London two years ago and expect to be married soon

Dewey Charges 'Abuse of Needy'

DEWEY, from Page 1.

fore the 1938 primary in Illinois 450 men were hired for "road construction work" and were "used by the New Deal machine."

"Every one of those 450 men had his card signed by Charles Schwartz, campaign manager in the primary contest," he said. "A total of $23,268 was taken from relief of the needy and put to what the (Senate) committee itself branded as a 'misuse of Federal aid road funds.'

"The law calls that grand larceny," he commented, "but, of course, nobody went to jail. That's not even petit larceny under the New Deal."

"Pay Up—or Else"

During the Kentucky primary campaign in the same year, Dewey charged, WPA workers were 'openly solicited for campaign contributions" and men who refused to sign pledges to vote for Senator Alben Barkley were discharged.

"The record shows that in Tennessee foremen and other petty officers of the WPA used "intimidation and coercion' in soliciting campaign funds from relief persons and those on WPA," he said. . . .

"Employes of the postal service, of the Bureau of Internal Revenue and workers on public roads were notified to pay up—or else. Yes, even the employes of the Soldiers Home at Mountain City were shaken down with the rest.

"Ordinarily men go to jail for the crimes of intimidation and coercion. But not officers of the WPA. Under the New Deal that is high statesmanship.

"In Pennsylvania WPA workers were summoned to Democratic headquarters, where they were solicited for campaign contributions. Owners of trucks used by WPA were shaken down for $100 each. In Northampton County, supervisory officials on a sewing project took $1.50 apiece from women workers for a ticket to a Democratic meeting.

"Policy of Corruption"

"In Arkansas $500 was collected from 12 WPA workers for the 1938 Senatorial campaign."

Dewey charged that a Democratic county chairman in South Dakota had urged a WPA director to hire a man who "has nine votes in (his) family" and that an unnamed United States Senator in North Carolina had advised a WPA applicant to get a "letter of recommendation from the Democratic chairman of your county."

"This policy of corruption of the ballot is practically the only policy which the Administration has consistently followed," the New Yorker asserted. 'These are the things the next Administration will abolish overnight."

Dewey's address was broadcast over the CBS network. He spoke in St. Louis last night and was scheduled to speak in Milwaukee tomorrow night.

Morsell Will Probated

H. Tudor Morsell, son of the testatrix, is the sole beneficiary under the will of Mrs. Lizzie B. Morsell, of Chevy Chase, Md., which has been admitted to probate in the orphans' court at Rockville. The instrument, executed March 13, 1937, names him executor. The value of the estate is not revealed.

Defender Bill Praised and Indicted

DEFENDER, from Page 1.

peared in opposition to the bill. He predicted that if a public defender's office were established, it would be operated by a "lot of social workers."

Criticized Fee Grants

At the same time, he attacked the local courts for assigning "fat" fee cases—receiverships and the like—to one class of lawyers, while assigning the charity cases to another group. He expressed the opinion that the courts should reward the lawyers doing gratis jobs with cases that are profitable or else assign some of the charity jobs to lawyers getting receivership fees.

Senator Van Nuys observed that Noel's arguments might be used in favor of the public defender bill. A lawyer of 40 years' experience, Van Nuys expressed doubt that experts in receiverships or trust cases could handle homicide cases.

Joseph Stitnich, a young attorney, who said he had handled about 200 court-assigned indigent cases, proposed that Congress appropriate $10,000 a year and fix small fees for payment to attorneys rather than set up a public defender's office.

Defendants Suspicious

He suggested that indigent defendants would be afraid of a public defender because of his tie-up with the Government. Many of them now are afraid to tell the truth to assigned counsel, he said, and usually ask suspiciously, "Are you a Government lawyer?"

The judiciary subcommittee had before it two bills—one to set up a public defender's office in the District and another, sponsored by the Department of Justice, providing for public defenders in the 85 districts of the Federal judicial system. If the latter bill were passed, it would embrace the District.

First witness to indorse the local bill was Sefton Darr, former president of the Bar Association. He said the association had approved the legislation after a study that began in 1937, and he submitted a printed report citing the arguments in favor of a public defender.

Edward M. Curran, who is retiring from Police Court to become United States attorney, testified that he had often seen court-assigned lawyers confer briefly with the indigent defendants and have them plead guilty. The reason was, he said, that lawyer doesn't care to devote too much time to such cases.

Sees Better Discipline

James V. Bennett, director of the United States Bureau of Prisons, Department of Justice, said a large number of Federal prisoners complained that they didn't have competent counsel. As a result, he said, many are hard to handle and some break down mentally. He thought the public defender system would make for better discipline and in the end would save the Government money.

Others who testified for the bill were Alexander Holtzoff and William W. Barron, of the Department of Justice; Catherine Baux, of the Women's Bar Association; James R. Kirkland, law instructor at George Washington University; John L. Lasky, assistant United States attorney; Frederick A. Ballard, chairman of the public defender committee of the Bar Association, and Merle D. Vinson, of the Lawyers Guild.

Richard R. Atkinson said he feared the Attorney General would dominate the public defender's office and influence certain types of cases.

Barkley Backs $3,000,000 Limit On Campaign

By the Associated Press

A proposed amendment to the Hatch anti-politics bill, forbidding a national political committee to spend more than $3,000,000 in any campaign, won support yesterday from Senator Barkley, the Democratic floor leader.

"There would not be any real objection to that plan because it would be fair to both sides," he told reporters.

The amendment, by Representative Walter (Democrat), of Pennsylvania, would hold expenditures of both the Republican and Democratic national committees far below the 1936 levels. In 1936, the Republican committee disbursed $8,065,524 and the Democratic, $5,030,848.

The Senate-approved Hatch bill, designed to curb political activities of State employes paid wholly or in part with Federal funds, went before the House Judiciary Committee yesterday.

House action on the legislation in some form was predicted by both Republican and Democratic leaders.

Funeral Sunday For Mrs. Magruder

Funeral services for Mrs. Corrie W. Magruder, 57, lifelong resident of Montgomery County, Md., who died Wednesday at her home on Henderson avenue, Wheaton, will be held at 2 p. m., Sunday at the Four Corners, Md., Methodist Church. Burial will be in Union Cemetery, Burtonsville, Md.

Mrs. Magruder, widow of Walter Magruder, was an active member of the Ladies Aid Society of the Four Corners' Methodist Church. She had been ill since December.

A brother, Raymond Case, of Silver Spring, Md., and 12 children survive.

Alexandria Girl Is Chosen 'Miss Spiritual'

'Sorrow in Her Face' Wins Title For Ellen Burton

SPIRITUAL, from Page 1.

Revier made a motion and Miss Burton walked to the front staidly, with a shadow-wisp of happiness on her face.

Revier explained to a reporter: "Her face has a formation that will film beautifully. There is sorrow in her countenance. It lends her a spiritual look."

Said Miss Burton, when the girls were seated on a table for photographs: "I live with my mother, Mrs. Minnie R. Burton, and my grandmother in the suburbs of Alexandria. I don't think there is a street number."

Her grandmother has been ill, and Miss Burton said that she "looked after her." She attends St. Mary's Catholic Church, Alexandria, and has been out of high school a year.

Never having resided in Washington or worked here, Miss Burton informally was construed as Miss Spiritual Greater Washington.

Miss Lorraine Campion, 18, of 2005 Fifteenth street northwest, a Central High School senior, who was born in Oslo, Norway, but has resided since she was 12 in America, was runner-up. Her father, Edgar M. Campion, is in the consular service in Norway, she said. She attends St. Paul's Catholic Church.

Wake Up, America!

Miss Regina Sheehan, 18, of 202 Van Buren street, who lives with her aunt atnd grandmother, was selected for third place. She attends Our Lady of Sorrows Church and was a student in local parochial schools.

"Wake Up, America, to Indecency" is the title of the film for whose leading role the girls competed. It is calculated to arouse the Nation against salacious literature. Miss Burton must compete with ten other Miss Spirituals from other cities. The final selection will be made soon in New York City. About 60 Washington girls wanted the part, and sat, with the spiritual quality of patience, for two hours yesterday, until Miss Burton was picked.

Army Air Corps Cadet Killed in Texas Crash

Cadet William N. Donaldson, jr., 24, a student at the Air Corps Advanced Flying School, Kelly Field, Tex., was killed Wednesday in a 6,000-foot crash at the field, the War Department announced yesterday.

Donaldson, flying a training plane, was in collision with another of the same type piloted by Cadet Henry Dittman, who landed safely. Donaldson was a resident of Pawtucket, R. I.

U. S. Warns 395,000 Families Not to Migrate to Coast

Florida Condemns 500 Hovels Near Winter 'Gold Coast'

By the Associated Press

West Palm Beach, Fla., March 28. State condemnation of 500 hovels only a few miles from Florida's glittering "Gold Coast" turned public attention today toward hundreds of itinerant farm workers living in filth and squalor comparable to that described in the book "Grapes of Wrath."

The dilapidated shacks, strung along highways leading into the rich Okeechobee truck lands, were condemned by the State Board of Health after a survey prompted by findings of Dr. M. V. Ziegler of the U. S. Public Health Service.

Challenges County

John P. Ingle, sr., of Jacksonville, head of a State-wide public health committee, at a public meeting last night challenged Palm Beach County to set up a health unit to meet the menace, and declared:

"People are living out there under the filthiest, most unsanitary conditions I have ever seen. It is the duty of the county commission to do something about it. You shouldn't expect the State board of health to police your county, but nobody else seems to be interested."

Fred A. Safay, of the State board, issued the condemnation order against the dwellings around Belle Glade, Pahokee and Canal Point, and warned that if the notices were not heeded by mid-April, "action will be taken against the offenders and all tenants will be ordered to move at once."

Conditions "Intolerable"

Dr. Ziegler reported he found laborers "living in tents, trailers, garages, out-buildings of various types, and improvised shelters made of galvanized iron, using automobiles as one wall."

"Housing conditions, with particular reference to crowding and lighting, water supply, laundry and bathing facilities, were found to be most intolerable," he added, and described a rough barracks-like, windowless building in which several families lived.

Ingle warned this swank resort area, dotted with luxurious winter homes, that conditions in the lake area would be remedied swiftly, not only for humanitarian reasons but because any outbreak of epidemic disease might bring a swift embargo against Florida products.

Farm Laborers Told They're Not Wanted In Pacific States

By the Associated Press

In grim terms of suffering and want the Farm Security Administration warned thousands of farm families yesterday against migrating to the Pacific Coast in search of economic opportunity.

"There already is a considerable surplus of farm labor in that area," the FSA wrote clients in Arkansas, Kansas, Missouri, Oklahoma and Texas, "and most of the migrant families can fined work only at irregular intervals.

"As a result their annual earnings usually are extremely low, and suffering from lack of proper food and clothing has been widespread. In many cases these families have no homes except temporary camps along the roadside, often without a good water supply or even the most primitive sanitary facilities."

395,000 Families Cautioned

Copies of the FSA letter went to 395,000 families and they were asked to spread the "true facts" to other thousands so that "needless disappointment and suffering" could be prevented.

Only when permanent employment is assured or when arrangements have been made for the purchase of an adequate farm should a family consider the westward journey, the FSA said.

Of the thousands of families which already have gone to California, Arizona, Oregon, Washington and Idaho, the agency declared, "the great majority" have been disappointed in their hope of making a new start.

Problems Grave

"Relatively few farms capable of supporting a family are available in the Pacific Coast States at prices which the migrant families can afford to pay," the letter said, "and, as a result, only a small per cent of them have been able to settle down as farmers.

"In other words, this wave of migration has resulted in misery for thousands of families, and has created grave social and economic problems for the States in which they have moved."

Slogan for Safety

Richmond, Va., March 28 (AP).—Today's State police safety slogan: "Make more use of care and less use of dare."

Dr. Hummel Heads Oriental Society

New York, March 28.—Dr. Arthur W. Hummel, of Washington, D. C., chief of the division of Orientalia in the Library of Congress, was elected President of the American Oriental Society today at the concluding session of the society's 152nd meeting in the Metropolitan Museum of Art.

Prof. W. Norman Brown, of the University of Pennsylvania, was named vice president, and Prof. F. J. Stephens, of Yale, was reelected secretary-treasurer.

Duce Awards Medals To 687 Brave Pilots

Copyright by New York Times

Rome, March 28.—While 30 trimotored bombers roared overhead, Premier Mussolini today personally awarded 687 medals for bravery to pilots who had distinguished themselves in the Ethiopian and Spanish wars.

A scheduled air demonstration was canceled owing to torrential rain which began pouring as the ceremony was in progress.

Plane Wreckage, 3 Bodies Found

Leamington, Ont., March 28 (AP).—The bodies of Pilot Tom Higgins and two passengers were found by a seraching party today in the wreckage of the Pelee Island mail plane on frozen Lake Erie near here.

PIPES REPAIRED
TOBACCOS BLENDED
"Three Generations of Pipemakers"
Bertram
910 14th St. N.W.
Washington's Most Complete Smokers' Shop

Rooms with charm
are rooms built around the beauty of Catlin lighting fixtures. Made to order, if you like!
ELECTRIC FIXTURES
catlins
1324 NEW YORK AVE. N.W. NA. 0992
• Since 1893 •

Adam A. Weschler & Son, Auctioneers
Executor's and Administrator's Sale of
SUBURBAN G. M. C.
Model T-14A, 1937; No. T 58834
Steel Body, Eight Passenger
By order Simon Hirshman, Executor Estate Howard McKinley, deceased. Probate Court No. 55560
Chevrolet Coupe
Model GB, 1937; No. 862929
By order Frank J. Noonan, Administrator, estate Thomas A. Noonan, deceased. Administration No. 56028. Frederick Stohlman and G. A. Cassidy Attorneys
BY AUCTION
AT WESCHLER'S
915 E St. N.W.
TODAY 10 A. M.

WOODWARD & LOTHROP
THE MEN'S STORE . . . SECOND FLOOR
The stance is the thing . . . find a better one with

A. G. Spalding & Bros.
Golf Shoes
Backed by Spalding's experience in the golfing field—these comfortable shoes are designed to fit your feet as perfectly as a running shoe—with remarkable ease—yet give support where needed. They are made for your game—to give you secure footing and confidence at all times; and stand up under many gruelling rounds on tee, fairway and green—day in, day out.

The "Kirn"—constructed on soft, pliant brown ski-grain leather with perforated saddle. With removable studs..... $7

The "Brawlie"—a smart Norwegian-type golf shoe. Uppers of Galluns tan Norwegian-grain calfskins. With removable studs. $9

WOODWARD & LOTHROP
10TH 11TH F AND G STREETS PHONE DISTRICT 5300

Carry a Handbag with Its Own Umbrella
—smartest way ever to greet April showers. Huge waterproof rayon bag with purse and mirror . . . and slide fastened compartment that holds a contrasting umbrella. Solid black or navy with checked umbrella $6.95
LEATHER GOODS, AISLE 8, FIRST FLOOR

WOODWARD & LOTHROP
10TH 11TH F AND G STREETS PHONE DISTRICT 5300
Constant Reader
Gwen Bristow is fast winning a large following with her sagas of the South. In her latest book, "This Side of Glory," the main characters are Eleanor and Kester, each typical of contending forces in American culture. Against a background of their conflicting philosophies and the social unrest caused by the Last World War is developed a romantic tale which makes the reading of "This Side of Glory" a very pleasant experience $2.50
THE BOOK STORE, AISLE 23, FIRST FLOOR

EXCLUSIVELY INDIVIDUAL RICH ORIGINALS
Washington's Most Original Shoe—in the smart new RUDDY TAN shade
Lightness in weight and flexibility are two of the more important features in this dressy semi-brogue designed for your Spring wear. Its individual seamless pattern provides more comfort and greater walking ease—and comes in the newest Ruddy Tan shade with the exclusive hand-polished Cordwainer's Finish.
9.85
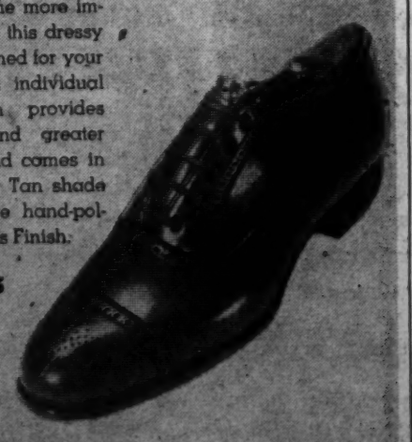
RICH'S MEN'S SHOP
F STREET AT TENTH

Step through this new doorway to
ALL AMERICA

Greyhound Invites You to Inspect
WASHINGTON'S New BUS TRAVEL CENTER
• Washington's new doorway to the whole map of the United States is now open. Come in soon and acquaint yourself with the special features and conveniences of this streamlined travel center. Inspect the luxurious Greyhound Super-Coaches which leave this terminal for all America. It's the place to start your next trip right.
New York Ave. at 11th & 12th • Phone National 8000
GREYHOUND Lines

Wells Calls Government 'Incompetent'

Chamberlain, Halifax 'Just Playing About,' Novelist Declares

By the Associated Press

London, March 28.—H. G. Wells called the British government "grossly incompetent" today and said Prime Minister Chamberlain and Foreign Secretary Halifax were "just playing around with the war."

The historian-novelist, speaking to the British Students' Congress at Leeds University, said the government publication, "The British Case," was "calculated to damn us utterly in the eyes of America and all neutral countries and even in the eyes of our ally, France."

Wells said the publication showed that "we are fighting for the British Empire and imperialism" and that "if this is the stuc for which that "if this is the stuff for which to fight."

Sees Parallel in Germany

"Everyone knows our government is grossly incompetent and yet no one dares attempt its replacement. Why is there this hysterical trust in and loyalty to the government? All the lack of confidence in the spirit of our people is psychologically different only in degree from what is happening in Germany.

"The Germans adhere to Hitler because they fear complete chaos if his gang breaks down."

To avoid catastrophe Wells urged a single economic control for the world.

Peace Move Called Weak

By the Associated Press

London, March 28.—Herbert Morrison, president of the London Council and one of the leaders of the Labor Party, estimated today that only one per cent of Britain's population was behind the "end the war" movement.

The Socialist head of London's municipal government said in an interview that the Labor Party was not worried over the peace sentiment within its ranks and predicted that the party conference May 13 would show an overwhelming majority in favor of continuing the war "until naziism is crushed."

Morrison described recent peace votes among scattered groups of trade-union workers and others, including the Independent Labor Party, which has no connection with the official Labor Party, as unimportant and due largely to the influence of communists and "peace at any price" advocates.

Morrison, who opposed the first World War because he considered it imperialistic, said his views were unchanged on that conflict. But he put the current war in a different class, describing it as ideological and involving far more important issues.

He said the Labor Party was not entirely satisfied that the Chamberlain government was prosecuting the war with sufficient vigor and believed ministerial changes necessary.

Col. L. A. Falligant Dies in Wisconsin

Lieut. Col. Louis A. Falligant, Infantry, U. S. Army, died Wednesday at Madison, Wis., where he was on duty with the Organized Reserves, the War Department announced yesterday. He was 52.

He leaves his wife, Mrs. Susan O. Falligant, of Madison, and his mother, who lives at Savannah.

Play 'Nancy' and 'Martha' in Opera

Post Staff Photo

Helen Eddy (left) and Evelyn Kelly will play Nancy and Martha, respectively, in the opera, "Martha," to be staged Tuesday night by the Estelle Wentworth Opera Group in Pierce Hall, Fifteenth and Harvard streets northwest

John B. Harrell, D. C. Attorney, Is Dead at 46

Funeral services for John B. Harrell, jr., 46, Washington attorney, will be at 11 a. m. tomorrow at the Hines funeral home, 2901 Fourteenth street northwest. Burial will be in Cedar Hill Cemetery.

Mr. Harrell died Wednesday of a heart attack. He was born in Roanoke, Va., and came to Washington as a youth. He was graduated from the old Business High School, and received his law degree from National University Law School. During the World War he served with the United States Army Signal Corps.

For several years he had been an attorney for the Columbia Federal Saving and Loan Association, and was a counsel for the American Workmen Insurance Co. His home was at 3034 Cleveland avenue northwest.

Surviving are his parents, Mr. and Mrs. John B. Harrell, and two brothers, Rudolph and C. Gay Harrell, all of Washington.

Neglectful Bride, 14, Is Divorced By Husband, 19

Louisville, Ky., March 28 (AP).—Russell Stinson, 19, won a divorce today after testifying his 14-year-old bride of 13 months "scratched other boys' names on the window pane," wanted to go to a movie every night, wouldn't get up to prepare his breakfast, and "got mad" when he "tried to show her how to keep house."

HouseGives Rebuff To Labor Board

LABOR, from Page 1.

J. Warren Madden) is little better."

Cox said NLRB Secretary Nathan Witt "handles Smith and Madden as if they were his own private jumping jacks."

Cox, who repeated his oft-used phrase about the "sit-down strike" of the Labor Committee against amending the Wagner Act, evoked an unusually sharp retort from Chairman Norton of the Labor Committee.

"I'm tired of listening to criticism of the Labor Committee," Mrs. Norton snapped. "We've been taken to task by certain gentlemen who have never had to account to labor in their districts because labor is not allowed to vote." Taunting Cox for having received only 6,000 votes when he was elected, Mrs. Norton asked, "Does he speak for labor?"

The two minority members of the special Smith Committee investigating the NLRB, Representative Murdock, of Utah, and Healey, of Massachusetts, both opposed the projected reduction in board funds; but none of the other three committee members took the floor.

Wage-Hour Action

In addition to granting the Labor Board less than the budget had allotted, the House refused to give the Wage and Hour Division of the Labor Department the full increase recommended by the President. Wage-Hour funds were raised $1,643,800 over last year to a total of $5,105,000—which is $1,080,000 under the budget.

Counting the CCC increase as $50,000,000, the House raised the President's estimates by $55,651,058 net, bringing the total in the bill to $1,021,639,700.

The Labor Department was voted $31,980,400; Federal Security Agency, $856,209,400; Employes Compensation Commission, $5,103,000; National Labor Relations Board, $2,843,000; National Mediation Board, $367,900, and Railroad Retirement Board, $125,136000.

The Federal Diary:

House Approves State Quotas for Hiring Noncivil Service Employes in Six Agencies

By Edward Ryan

A dual quota system for hiring new employes in six Government agencies received House approval yesterday in an amended rider to the labor-security appropriation bill.

The rider would set up a population quota standard for appointing new workers to jobs outside the civil service, first of its kind in a Government department, in addition to the present quota for civil service positions in the District.

Action of the House, however, took some sting out of the measure as it applied to District, Maryland and Virginia residents, by separating the quota plan for noncivil service employes from the civil service quota.

As first reported to the House, the rider would have made civil service quotas the guide for appointing new employes to noncivil service positions. Under this arrangement residents of the District, Maryland and Virginia—all in excess of their civil service quotas—would have been blanketed out of new job opportunities.

Approved by Voice Vote

In its amended form, the rider referred exclusively to noncivil-service employes, left out mention of the Civil Service apportionment, and was seen as cutting the two systems apart.

It provided that none of the funds appropriated in the act could be used to pay the salary of any person appointed to a noncivil-service job if the appointment gave any State more than its share of noncivil-service employes on the basis of population.

It was approved by a voice vote after the original rider was stricken out of the bill on a point of order raised by Representative Schuyler Otis Bland (Democrat), of Virginia. Bland insisted the rider represented an attempt to pass new legislation in an appropriation bill, and he was upheld by Representative Frank H. Buck (Democrat), of California, chairman for the committee of the whole.

Chairman Tarver (Democrat), of Georgia, of the appropriations subcommittee handling the bill, introduced a new resolution to replace the deleted portion and it was upheld.

Six Agencies Affected

Opponents of the rider held back further attack, in a House which earlier had approved the Nichols-Keeler amendment to the Ramspeck Civil Service bill, calling for application of the quota system in extending the classified civil service.

Agencies which would become subject to the noncivil service quota plan under yesterday's amendment include the Labor Department, Federal Security Agency, National Labor Relations Board, Employes Compensation Commission, National Mediation Board and Railroad Retirement Board.

Byron Mitchell, of Austin, Tex., has been named director of the employment service division in the Social Security Board, to succeed William H. Stead, newly appointed dean of Washington University's school of public and business administration, in St. Louis.

Mitchell helped organize the Texas State employment service in 1933, and has served as its director for the last seven years. During this work, he was also executive secretary of the National Code Authority for the oil equipment industry.

A native of Texas, Mitchell volunteered when he was 17 for World War service with the Marine Corps, and was wounded in action overseas. He later attended the University of Texas and the Columbia University's school of business.

Adventists Open Evangelistic Meeting Today

Nearly 350 persons are expected to attend the Lay Evangelistic convention which will open today at 7:30 p. m. at the Capitol Memorial Church, Fifth and F streets northwest, under auspices of the Potomac Conference of Seventh Day Adventists.

Representatives from 12 churches in the Greater Washington area will attend the sessions which will also be conducted tomorrow at 11 a. m. and 2:30 p. m.

Elder Steen Rasmussen, home missionary secretary of the general conference which takes in all the churches throughout the world, will open tonight's meeting.

The convention has been arranged by Elder MacNeil and Elder J. E. Edwards, home missionary secretary of the Potomac conference.

Radcliffe Seeks Support Of Prince Georges

Senator George L. Radcliffe yesterday appeared to be planning a fight for Prince Georges County's support in his bid for renomination despite the avowed opposition of the Democratic organizaton, headed by Representatve Lansdale G. Sasscer.

Robert W. McCullough, Prince Georges County attorney, who managed Senator Tydings' campaign two years ago in the county, has been named chief of the Radcliffe drive, it was announced.

Pays in Chair for Daughter's Death

Trenton, N. J., March 28 (AP).—The Rev. Walter Dworecki, 43, Polish Baptist clergyman, died tonight in New Jersey's electric chair for plotting the murder of his 18-year-old daughter, Wanda, for her insurance.

Mumbling "Holy Father, save my soul" and "I give unto His name my soul," Dworecki walked to the chair unassisted. He grimaced several times as electrodes were attached and mumbled prayers.

The Protestant prison chaplain, the Rev. John B. Oman, walked ahead of Dworecki and read from the Bible as Dworecki died.

END-OF-THE-MONTH
OPTICAL VALUES

FOLDING OXFORDS
$9.85
Chains $1 to $3.50

—Beautifully styled, handsomely engraved. Fitted with white, single-vision lenses.

RIMLESS GLASSES
$7.45
COMPLETE

Price includes white, single-vision lenses in a newest style white or pink gold-filled rimless mounting, beautifully engraved.

You May Use Your Charge Account

Dr. Wm. De Shazo
Registered Optometrist in Charge

STREET FLOOR — Kann's — OPTICAL DEPT.

Smooth Sailing With
America's Social-Light Whiskey

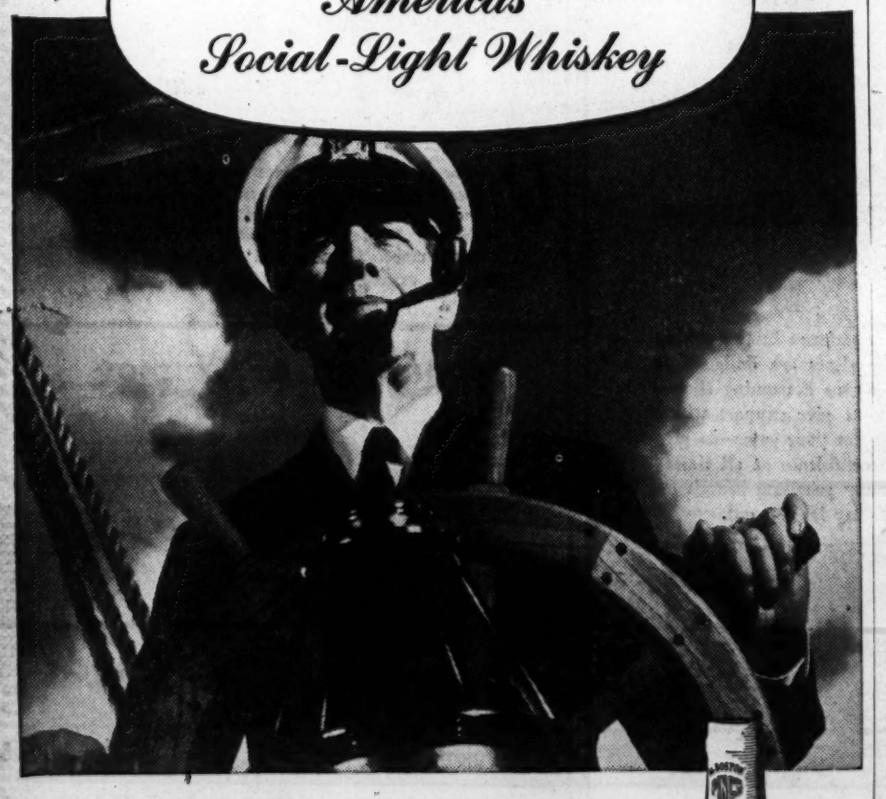

More Sociable because it's Lighter!

Set your course by PINCH and you're all set for enjoyment! Roundly rich in taste, PINCH is congenially light! Special filtering makes PINCH amber clear. A welcome sight—the distinguished PINCH bottle. Serve PINCH Whiskey with pride!

Mr. Boston PINCH *Blended Whiskey*

$1.10 pint
$2.10 full quart

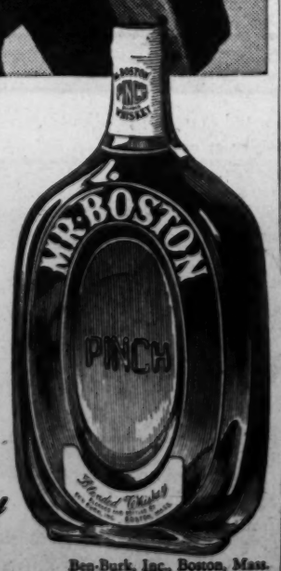

90 Proof, 72½% Grain Neutral Spirits — Ben-Burk, Inc., Boston, Mass.

Our Business is Going Great Guns, so you'll find a swell deal waiting for you at your nearest Buick dealer

Start with the Head of the Class

IF you're buying a new car this year, there's one automobile you ought to look at *first*.

It's modern enough to pace the whole range of 1940 values—and *low-priced enough* to be in any man's reach.

Only a few dimes a day separate it from cars in the lowest-price class—but more important than that is this:

You'll have no real way of knowing *what your 1940 money ought to buy* until you've got your hands on a Buick and seen what a really modern automobile is like.

Whether you buy on price, size, style, comfort or performance doesn't make much difference.

Start with the head of the class—have a demonstration in a Buick *first*—and you'll know what's what and be a wiser and a better buyer as a result.

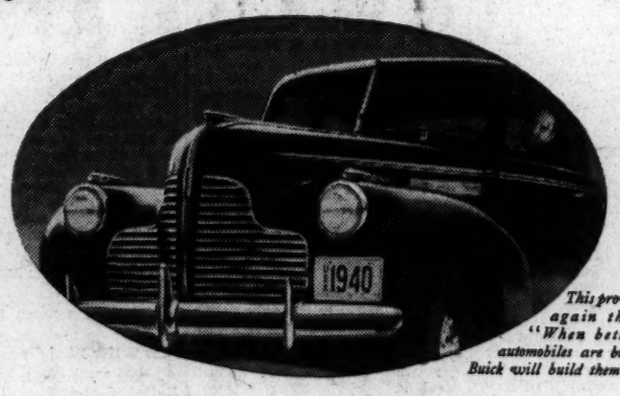

This proves again that "When better automobiles are built Buick will build them!"

Prices start at $895 *for the business coupe delivered at Flint, Mich. Transportation based on rail rates, state and local taxes (if any), optional equipment and accessories—extra. Prices subject to change without notice.

When you see how much automobile and how much pleasure our low prices cover you'll know why so many people are saying:

Best buy's Buick at $895* plus and up

Stanley H. Horner, Inc.
1529 14th St. N.W. NAtional 5800

Emerson & Orme
17th & M Sts. N.W. DIstrict 8100

Covington Motor Co., Inc.
6901 Wisconsin Ave., Bethesda, Md. Wisconsin 5010

Hyattsville Auto & Supply Co.
132 Maryland Ave., Hyattsville, Md. GReenwood 4020-1-2

Temple Motor Co.
1800 King St., Alexandria, Va. Alexandria 3055

Windridge & Handy, Inc.
2015 N. Moore St., Rosslyn, Va. CHestnut 5800, OXford 1869

The Willis Motor Co.
Georgia Ave. at Viaduct, Silver Spring, Md. SHepherd 6543

Banks Sh[illegible]leet Coster [illegible] Battle, Wit[illegible]on Hears

Berlin Source [illegible]nts 'Ex[illegible]' January; $183,724 for D. C.

By the Associated Press

The Nation's idle workers received almost $1,000,000,000 in unemployment insurance benefits in the last two years and are asking for more.

Paul V. McNutt, Federal Security Administrator, announced today that the 48 States, District of Columbia, Alaska and Hawaii distributed $910,398,918 since the unemployment compensation system began operating on January 1, 1938.

Officials had no estimate of the number of persons who received these benefits. They reported, however, that payments last month were higher than in any month during the final quarter of 1939. Authorities offered no explanation of the increase.

Among the States contributing larger amounts during the two years to insured workers out of employment were:

New York, $181,723,394; Pennsylvania, $134,191,418; California, $73,034,732; Indiana, $28,258,533; Ohio, $28,189,891; Michigan, $80,765,191; Illinois, $24,101,772 and Texas, $21,960,822.

The amount paid to idle insured workers in February, McNutt said, totaled $44,328,375, or 8 per cent more than in January.

A weekly average of 983,000 unemployed received benefits in February compared with 877,000 in January. About 5,800,000 continued claims were carried over, despite the fact that the Social Security Board found jobs for 202,000 persons in February.

Benefits paid in February, with the percentage of change from January, by States, included:

District of Columbia, $183,724, up 25.5; Maryland, $350,879, up 4.8, and West Virginia, $277,021, up 27.1.

$3,000 in Finnish Aid Cabled by Red Cross

Three thousand dollars raised by American children to aid the homeless children of Finland has been cabled to the League of Red Cross Societies in Geneva, Red Cross headquarters here announced yesterday.

The gift came from the National Children's Fund of the Junior Red Cross, made up of contributions of school children all over the United States. The appeal for Finland was part of a world-wide children's drive.

Collection of Drums Given to Smithsonian

Medicine men's drums from the jungles of Nigeria and forests of Haiti, nearly identical in workmanship, have been added to the Smithsonian Institution collection.

C. C. Roberts, former American naval officer now engaged in the palm olive business in West Africa, collected the Nigerian drums. The Haitian instruments were collected by American marine officers formerly stationed in Haiti.

Randolph-Macon Group To Gather Tomorrow

Local alumni of Randolph-Macon Academy, Front Royal, Va., will meet at a luncheon tomorrow afternoon at 1:15 p. m. at the Army and Navy Club for the purpose of organizing a Washington chapter of the school's alumni association. In charge of arrangements is Col. Ralph C. Bishop, of 1653 Pennsylvania avenue northwest.

B'nai Israel Rites Today

The late evening services today of the B'nai Israel Congregation will be dedicated to the National Aleph Zadick Aleph. The sermon will be delivered by Samuel Temin and the services will be conducted by Sol Lynn and Hy Sandler with Melvin Cohen chanting the Kiddush. Services begi~ at 8:30 p. m.

Morgan Named Delegate

Thomas P. Morgan, jr., district manager of the Mutual Life Insurance Co. of New York, has been named delegate for the National Association of Life Underwriters to the convention of the Chamber of Commerce of the United States, April 29 to May 2.

Musicale at 8 Tonight

Another musicale will be presented at 8 tonight at the Washington Chapel, Sixteenth street and Columbia road northwest. Elena De Sayn, violinist, and Ellen Neilson Barnes, pianist, will perform.

Ban[illegible]ter's Church Will Worship In School Halls

M[illegible] services for the parishioners of St. Peter's Roman Catholic Church, which was damaged to the extent of $50,000 by fire Wednesday, will be held in the basement halls of St. Peter's School, 422 Third street southeast, the Right Rev. Eugene J. Connelly, pastor, said yesterday.

Msgr. Connelly conducted a mass yesterday in the church's convent, 133 C street southeast, for the priests and sisters.

The school halls probably will be used until the church is reconstructed, Msgr. Connelly said. A definite decision has been deferred, however, until the receipt of advice from Archbishop Michael J. Curley.

Dance Set Tomorrow

The annual banquet and dance of Southeastern University, 1736 G street northwest, will be held tomorrow night in the Mayflower

Dean Kayser Urges U.S. To Stay Out of War

Dean Elmer L. Kayser of George Washington University yesterday told members of the Cosmopolitan Club that the United States can best serve humanity by staying out of war and conserving its youth and resources.

The meeting was at the Carlton

Woman Fiddler, 76, Drives From West

The National Folk Festival Association received word yesterday that Mrs. Ben T. Scott, 76-year-old fiddler from Turlock, Calif., has started to drive to Washington to participate in the six Folk Festival performances to be given at Constitution Hall April 25, 26 and 27.

Mrs. Scott is being sent here by her friends and civic-minded townspeople. Well known throughout the San Joaquin Valley for her ability to outplay most old-time fiddlers, her reputation is now becoming national.

It will not be surprising to natives of Turlock if their representative "stops" the Constitution Hall show as she has done there.

CONSTIPATION

Curbed Without Artificial Laxative Drugs or Chemicals

By means of a new jam-like preparation called TAM, thousands of former constipation sufferers are now enjoying keener health. Appetite is greatly improved, digestion benefitted, sleep at night is not disturbed by stomach gas, heartburn, acid-indigestion. The action of TAM depends entirely upon leaves and fruits. 5 oz. jar 49¢. 16 oz. jar $1.

THE VITA HEALTH FOOD CO.
619 12th St. · 3040 14th St.
For Delivery Call COL. 2980.

ONLY A GREAT FOOD DEPARTMENT STORE offers such variety in

The world's finest CHEESE

GIANT takes pride in the completeness of its cheese display!

GIANT is confident that no store can match its variety!

IMPORTED!
—from SWITZERLAND!
Sweitzer Cheese
Gruyere Cheese
—from FRANCE!
Roquefort Cheese (In piece or portions)
—from HOLLAND!
Edam Cheeses
Baby Goudas Cheese
—from DENMARK!
Danish Blue Cheese
Muenster Cheese
—from FINLAND!
Gruyere Cheese
—from ARGENTINE!
Romano Cheese
—from CANADA!
Cheddar Cheese

If we don't have your favorite cheese—imported or domestic—tell us and we'll gladly add it to our variety.

DOMESTIC!
Longhorn or Daisy Mild
Gold-n-rich Cheese
Sharp Cheeses — Medium Sharp, Old English or New York State
Cream Cheese Spreads — Pineapple, Pecan, Pimento, Olive-Pimento, Relish or Plain
Domestic Sweitzer
Wine Cheddar or Old Frans
Old-Fashion Brick
Domestic Muenster
Cream Cheeses — Philadelphia, Borden's or Sodus
LIMBERGER — Mohawk, Old Style or Borden's Castlex
Liederkranz or Camembert
Shefford's "Snappy"
All Varieties in KRAFT'S or BORDEN'S
Package or Jar Spreads and Grated Cheese
We reserve right to limit quantities—prices effective until closing date, March 30th.

Direct from Switzerland
IMPORTED in piece or sliced Sweitzer lb. 49c

From Wisconsin State
MEDIUM SHARP CHEESE lb. 27c

Giant FOOD DEPARTMENT STORES

"Always Freshest" FRUITS & VEGETABLES

—and again, GIANT brings to your table
MUSHROOMS lb. 15c
Fancy fresh, snow-white mushrooms—the mere mention of which should suggest to you many menu changes—and at GIANT, as usual, the price is exceptionally low.

Tender, Crispy CELERY HEARTS Bunch 8c

Fresh, Clean SPINACH 2 lbs. 11c

Fancy Stayman-Winesap APPLES — The Best for Eating or Cooking! 4 lbs. 15c

Calif. "Sunkist" ORANGES doz. 25c

The Popular Sugar-Sweet Texas Pink GRAPEFRUIT 4 for 19c

Del Monte EARLY GARDEN ASPARAGUS No. 2 can 17c

QUAKER OATS	Quick or Regular	2 sm. pkgs.	15c
GREEN GIANT PEAS		2 17-oz. cans	27c
DOLE Fancy Sliced PINEAPPLE		No. 2½ can	16c
ORANGE JUICE	Aunt Nellie's	3 No. 2 cans	20c
BABY FOODS	Clapp's Strained	3 reg. cans	20c
BABY FOODS	Clapp's Chopped	reg. can	10c

MAXWELL HOUSE COFFEE Drip or Regular lb. vac tin 23c

PORK & BEANS	CAMPBELL'S	16-oz. can	6c
SOUPS	Campbell's All Varieties Ex. 3	reg. can	8c
GRAPE JELLY	SCHIMMEL'S	2 16-oz. tumblers	25c
KRISPY CRACKERS	Sun-Shine	lb. box	15c
MACARONI	FRANCO AMERICAN	2 reg. cans	15c
SPAGHETTI	FRANCO AMERICAN	2 reg. cans	15c

Campbell's TOMATO JUICE 20 oz. can 7c

HORMEL'S "SPAM"		12-oz. can	25c
SPICED HAM	Hormel's	12-oz. can	29c
CHILI	HORMEL'S CON CARNE	2 16-oz. cans	29c
MAPLE SYRUP	Highland	8-oz. bot.	21c
TAPIOCA	Dromedary	2 7-oz. pkgs.	15c
KLEENEX TISSUES		2 pkgs. of 500	55c

Libby's CORNED BEEF 12 oz. can 17c

GOLD DUST	SOAP POWDER	36-oz. box	16c
SILVER DUST	Dish Cloth in-each pkg.	lge. box	21c
FAIRY SOAP		4 reg. cakes	15c
BORAX	20 MULE TEAM	2-lb. box	25c
BORAXO	Cleans Dirty Hands	2 8-oz. cans	27c

OXYDOL LARGE BOX 17c — 2 SMALL BOXES 15c — GIANT BOX 53c

QUALITY MEATS "Fully Guaranteed"

Cut From Tender Young Corn-Fed Porkers
LOIN of PORK lb. 14c
These unusually chilly Spring days insist upon the old Winter favorite of PORK ROAST for dinner—and here's GIANT with the "tenderest at the lowest."
WHOLE or HALF

Corn-Fed Steer Beef RIB ROAST lb. 22c

Boneless Beef 3-Cor. ROAST lb. 27c

Cut from Hams to the Right HAM SLICES lb. 29c

Armour's 'Star' Swift's 'Premium' Cudahy's 'Puritan' HAMS 18 to 20 lbs. average lb. 19c (Whole or Shank End)

Boned and Rolled VEAL ROAST lb. 25c

—and in GIANT Delicatessen Departments!
BACON CUDAHY'S "Puritan" SLICED ½-lb. cello. pkg. 12c

100% Pure Pork SAUSAGE MEAT lb. 13c

JELKE'S "GOOD LUCK" MARGARINE — One pkg. of Jelke's Pudding Free with each purchase of lb. ctn. 19c

Sliced Spiced LUNCH MEAT ¼ lb. 6c

Enjoy R.W.L. 100% California WINE
From America's Largest Winery
Accents the natural flavor of fine foods!
Alcohol 20% by Volume
49c FULL QUART
ROMA WINE & LIQUOR CO. WASH., D. C.

FRESH-CAUGHT HERRING —or— BUTTERFISH lb. 9c

Fresh, Large SMELTS lb. 13c

Medium Size SHAD ROE set 21c

Salt Mackerel FILLETS 5-lb. kit 59c

U. S. Gov't Certified POULTRY

Fancy Frying BREASTS and LEGS POUND 49c

Frying WINGS lb. 22c

"Ready-to-Fry" Belgian HARES lb. 29c

Giant SWEET CREAM BUTTER lb. roll or print (In Quarters) 34c
Every pound of butter we sell carries the all-important U. S. GOV'T GRADED—92 score or higher—CERTIFICATE of QUALITY!

We Sell Only STRICTLY FRESH EGGS doz. ctn. 21c

NO STORAGE EGGS at any time will ever be sold at your GIANT!

Wells Calls Government 'Incompetent'

Chamberlain, Halifax 'Just Playing About,' Novelist Declares

By the Associated Press

London, March 28.—H. G. Wells called the British government "grossly incompetent" today and said Prime Minister Chamberlain and Foreign Secretary Halifax were "just playing around with the war."

The historian-novelist, speaking to the British Students' Congress at Leeds University, said the government publication, "The British Case," was "calculated to damn us utterly in the eyes of America and all neutral countries and even in the eyes of our ally, France."

Wells said the publication showed that "we are fighting for the British Empire and imperialism" and that "if this is the stuc for which that "if this is the stuff for which to fight."

Sees Parallel in Germany

"Everyone knows our government is grossly incompetent and yet no one dares attempt its replacement. Why is there this hysterical trust in and loyalty to the government? All the lack of confidence in the spirit of our people is psychologically different only in degree from what is happening in Germany.

"The Germans adhere to Hitler because they fear complete chaos if his gang breaks down."

To avoid catastrophe Wells urged a single economic control for the world.

Peace Move Called Weak

By the Associated Press

London, March 28.—Herbert Morrison, president of the London Council and one of the leaders of the Labor Party, estimated today that only one per cent of Britain's population was behind the "end the war" movement.

The Socialist head of London's municipal government said in an interview that the Labor Party was not worried over the peace sentiment within its ranks and predicted that the party conference May 13 would show an overwhelming majority in favor of continuing the war "until naziism is crushed."

Morrison described recent peace votes among scattered groups of trade-union workers and others, including the Independent Labor Party, which has no connection with the official Labor Party, as unimportant and due largely to the influence of communists and "peace at any price" advocates.

Morrison, who opposed the first World War because he considered it imperialistic, said his views were unchanged on that conflict. But he put the current war in a different class, describing it as ideological and involving far more important issues.

He said the Labor Party was not entirely satisfied that the Chamberlain government was prosecuting the war with sufficient vigor and believed ministerial changes necessary.

Col. L. A. Falligant Dies in Wisconsin

Lieut. Col. Louis A. Falligant, Infantry, U. S. Army, died Wednesday at Madison, Wis., where he was on duty with the Organized Reserves, the War Department announced yesterday. He was 52.

He leaves his wife, Mrs. Susan O. Falligant, of Madison, and his mother, who lives at Savannah.

Play 'Nancy' and 'Martha' in Opera

Post Staff Photo

Helen Eddy (left) and Evelyn Kelly will play Nancy and Martha, respectively, in the opera, "Martha," to be staged Tuesday night by the Estelle Wentworth Opera Group in Pierce Hall, Fifteenth and Harvard streets northwest

John B. Harrell, D. C. Attorney, Is Dead at 46

Funeral services for John B. Harrell, jr., 46, Washington attorney, will be at 11 a. m. tomorrow at the Hines funeral home, 2901 Fourteenth street northwest. Burial will be in Cedar Hill Cemetery.

Mr. Harrell died Wednesday of a heart attack. He was born in Roanoke, Va., and came to Washington as a youth. He was graduated from the old Business High School, and received his law degree from National University Law School. During the World War he served with the United States Army Signal Corps.

For several years he had been an attorney for the Columbia Federal Saving and Loan Association, and was a counsel for the American Workmen Insurance Co. His home was at 3034 Cleveland avenue northwest.

Surviving are his parents, Mr. and Mrs. John B. Harrell, and two brothers, Rudolph and C. Gay Harrell, all of Washington.

Neglectful Bride, 14, Is Divorced By Husband, 19

Louisville, Ky., March 28 (AP).—Russell Stinson, 19, won a divorce today after testifying his 14-year-old bride of 13 months "scratched other boys' names on the window pane," wanted to go to a movie every night, wouldn't get up to prepare his breakfast, and "got mad" when he "tried to show her how to keep house."

HouseGives Rebuff To Labor Board

LABOR, from Page 1.

J. Warren Madden) is little better."

Cox said NLRB Secretary Nathan Witt "handles Smith and Madden as if they were his own private jumping jacks."

Cox, who repeated his oft-used phrase about the "sit-down strike" of the Labor Committee against amending the Wagner Act, evoked an unusually sharp retort from Chairman Norton of the Labor Committee.

"I'm tired of listening to criticism of the Labor Committee," Mrs. Norton snapped. "We've been taken to task by certain gentlemen who have never had to account to labor in their districts because labor is not allowed to vote." Taunting Cox for having received only 6,000 votes when he was elected, Mrs. Norton asked, "Does he speak for labor?"

The two minority members of the special Smith Committee investigating the NLRB, Representative Murdock, of Utah, and Healey, of Massachusetts, both opposed the projected reduction in board funds; but none of the other three committee members took the floor.

Wage-Hour Action

In addition to granting the Labor Board less than the budget had allotted, the House refused to give the Wage and Hour Division of the Labor Department the full increase recommended by the President. Wage-Hour funds were raised $1,643,800 over last year to a total of $5,105,000—which is $1,080,000 under the budget.

Counting the CCC increase as $50,000,000, the House raised the President's estimates by $55,651,058 net, bringing the total in the bill to $1,021,639,700.

The Labor Department was voted $31,980,400; Federal Security Agency, $856,209,400; Employes Compensation Commission, $5,103,000; National Labor Relations Board, $2,843,000; National Mediation Board, $367,900, and Railroad Retirement Board, $125,136000.

The Federal Diary:

House Approves State Quotas for Hiring Noncivil Service Employes in Six Agencies

By Edward Ryan

A dual quota system for hiring new employes in six Government agencies received House approval yesterday in an amended rider to the labor-security appropriation bill.

The rider would set up a population quota standard for appointing new workers to jobs outside the civil service, first of its kind in a Government department, in addition to the present quota for civil service positions in the District.

Action of the House, however, took some sting out of the measure as it applied to District, Maryland and Virginia residents, by separating the quota plan for noncivil service employes from the civil service quota.

As first reported to the House, the rider would have made civil service quotas the guide for appointing new employes to noncivil service positions. Under this arrangement residents of the District, Maryland and Virginia—all in excess of their civil service quotas—would have been blanketed out of new job opportunities.

Approved by Voice Vote

In its amended form, the rider referred exclusively to noncivil-service employes, left out mention of the Civil Service apportionment, and was seen as cutting the two systems apart.

It provided that none of the funds appropriated in the act could be used to pay the salary of any person appointed to a noncivil-service job if the appointment gave any State more than its share of noncivil-service employes on the basis of population.

It was approved by a voice vote after the original rider was stricken out of the bill on a point of order raised by Representative Schuyler Otis Bland (Democrat), of Virginia. Bland insisted the rider represented an attempt to pass new legislation in an appropriation bill, and he was upheld by Representative Frank H. Buck (Democrat), of California, chairman for the committee of the whole.

Chairman Tarver (Democrat), of Georgia, of the appropriations subcommittee handling the bill, introduced a new resolution to replace the deleted portion and it was upheld.

Six Agencies Affected

Opponents of the rider held back further attack, in a House which earlier had approved the Nichols-Keeler amendment to the Ramspeck Civil Service bill, calling for application of the quota system in extending the classified civil service.

Agencies which would become subject to the noncivil service quota plan under yesterday's amendment include the Labor Department, Federal Security Agency, National Labor Relations Board, Employes Compensation Commission, National Mediation Board and Railroad Retirement Board.

Byron Mitchell, of Austin, Tex., has been named director of the employment service division in the Social Security Board, to succeed William H. Stead, newly appointed dean of Washington University's school of public and business administration, in St. Louis.

Mitchell helped organize the Texas State employment service in 1933, and has served as its director for the last seven years. During this work, he was also executive secretary of the National Code Authority for the oil equipment industry.

A native of Texas, Mitchell volunteered when he was 17 for World War service with the Marine Corps, and was wounded in action overseas. He later attended the University of Texas and the Columbia University's school of business.

Adventists Open Evangelistic Meeting Today

Nearly 350 persons are expected to attend the Lay Evangelistic convention which will open today at 7:30 p. m. at the Capitol Memorial Church, Fifth and F streets northwest, under auspices of the Potomac Conference of Seventh Day Adventists.

Representatives from 12 churches in the Greater Washington area will attend the sessions which will also be conducted tomorrow at 11 a. m. and 2:30 p. m.

Elder Steen Rasmussen, home missionary secretary of the general conference which takes in all the churches throughout the world, will open tonight's meeting.

The convention has been arranged by Elder MacNeil and Elder J. E. Edwards, home missionary secretary of the Potomac conference.

Radcliffe Seeks Support Of Prince Georges

Senator George L. Radcliffe yesterday appeared to be planning a fight for Prince Georges County's support in his bid for renomination despite the avowed opposition of the Democratic organizaton, headed by Representatve Lansdale G. Sasscer.

Robert W. McCullough, Prince Georges County attorney, who managed Senator Tydings' campaign two years ago in the county, has been named chief of the Radcliffe drive, it was announced.

Pays in Chair for Daughter's Death

Trenton, N. J., March 28 (AP).—The Rev. Walter Dworecki, 43, Polish Baptist clergyman, died tonight in New Jersey's electric chair for plotting the murder of his 18-year-old daughter, Wanda, for her insurance.

Mumbling "Holy Father, save my soul" and "I give unto His name my soul," Dworecki walked to the chair unassisted. He grimaced several times as electrodes were attached and mumbled prayers.

The Protestant prison chaplain, the Rev. John B. Oman, walked ahead of Dworecki and read from the Bible as Dworecki died.

END-OF-THE-MONTH
OPTICAL VALUES

FOLDING OXFORDS
$9.85
Chains $1 to $3.50

—Beautifully styled, handsomely engraved. Fitted with white, single-vision lenses.

RIMLESS GLASSES
$7.45
COMPLETE

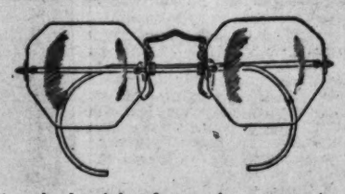

Price includes white, single-vision lenses in a newest style white or pink gold-filled rimless mounting, beautifully engraved.

You May Use Your Charge Account

Dr. Wm. De Shazo

Registered Optometrist in Charge

STREET FLOOR Kann's OPTICAL DEPT.

Smooth Sailing With
America's Social-Light Whiskey

More Sociable because it's Lighter!

Set your course by PINCH and you're all set for enjoyment! Roundly rich in taste, PINCH is congenially light! Special filtering makes PINCH amber clear. A welcome sight—the distinguished PINCH bottle. Serve PINCH Whiskey with pride!

Mr. Boston PINCH *Blended Whiskey*

$1.10 pint
$2.10 full quart

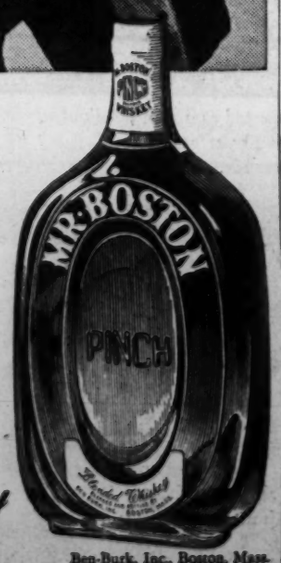

90 Proof, 72½% Grain Neutral Spirits

Ben-Burk, Inc., Boston, Mass.

Our Business is Going Great Guns, so you'll find a swell deal waiting for you at your nearest Buick dealer

Start with the Head of the Class

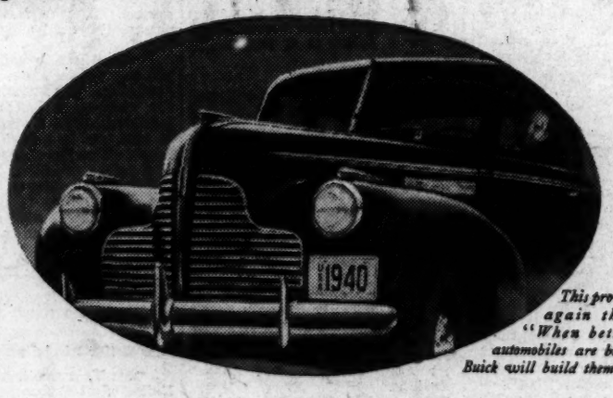

This proves again that "When better automobiles are built Buick will build them!"

IF you're buying a new car this year, there's one automobile you ought to look at *first*.

It's modern enough to pace the whole range of 1940 values—and *low-priced enough* to be in any man's reach.

Only a few dimes a day separate it from cars in the lowest-price class—but more important than that is this:

You'll have no real way of knowing *what your 1940 money ought to buy* until you've got your hands on a Buick and seen what a really modern automobile is like.

Whether you buy on price, size, style, comfort or performance doesn't make much difference.

Start with the head of the class—have a demonstration in a Buick *first*—and you'll know what's what and be a wiser and a better buyer as a result.

Prices start at $895 *for the business coupe delivered at Flint, Mich. Transportation based on rail rates, state and local taxes (if any), optional equipment and accessories—extra. Prices subject to change without notice.

When you see how much automobile and how much pleasure our low prices cover you'll know why so many people are saying:

Best buy's Buick at $895* and up

Stanley H. Horner, Inc.
1529 14th St. N.W. NAtional 5800

Emerson & Orme
17th & M Sts. N.W. District 8100

Covington Motor Co., Inc.
6901 Wisconsin Ave., Bethesda, Md. WIsconsin 5010

Hyattsville Auto & Supply Co.
132 Maryland Ave., Hyattsville, Md. GReenwood 4020-1-2

Temple Motor Co.
1800 King St., Alexandria, Va. Alexandria 3055

Windridge & Handy, Inc.
2015 N. Moore St., Rosslyn, Va. CHestnut 5800, OXford 1860

The Willis Motor Co.
Georgia Ave. at Viaduct, Silver Spring, Md. SHepherd 6343

2 Years' Idle Benefits Total $910,398,918

February Payments 8% Over January; $183,724 for D. C.

By the Associated Press

The Nation's idle workers received almost $1,000,000,000 in unemployment insurance benefits in the last two years and are asking for more.

Paul V. McNutt, Federal Security Administrator, announced today that the 48 States, District of Columbia, Alaska and Hawaii distributed $910,398,918 since the unemployment compensation system began operating on January 1, 1938.

Officials had no estimate of the number of persons who received these benefits. They reported, however, that payments last month were higher than in any month during the final quarter of 1939. Authorities offered no explanation of the increase.

Among the States contributing larger amounts during the two years to insured workers out of employment were:

New York, $181,723,394; Pennsylvania, $134,191,418; California, $73,034,732; Indiana, $28,258,533; Ohio, $28,189,891; Michigan, $80,765,191; Illinois, $24,101,772 and Texas, $21,960,822.

The amount paid to idle insured workers in February, McNutt said, totaled $44,328,375, or 8 per cent more than in January.

A weekly average of 983,000 unemployed received benefits in February compared with 877,000 in January. About 5,800,000 continued claims were carried over, despite the fact that the Social Security Board found jobs for 202,000 persons in February.

Benefits paid in February, with the percentage of change from January, by States, included:

District of Columbia, $183,724, up 25.5; Maryland, $350,879, up 4.8, and West Virginia, $277,021, up 27.1.

$3,000 in Finnish Aid Cabled by Red Cross

Three thousand dollars raised by American children to aid the homeless children of Finland has been cabled to the League of Red Cross Societies in Geneva, Red Cross headquarters here announced yesterday.

The gift came from the National Children's Fund of the Junior Red Cross, made up of contributions of school children all over the United States. The appeal for Finland was part of a world-wide children's drive.

Collection of Drums Given to Smithsonian

Medicine men's drums from the jungles of Nigeria and forests of Haiti, nearly identical in workmanship, have been added to the Smithsonian Institution collection.

C. C. Roberts, former American naval officer now engaged in the palm olive business in West Africa, collected the Nigerian drums. The Haitian instruments were collected by American marine officers formerly stationed in Haiti.

Randolph-Macon Group To Gather Tomorrow

Local alumni of Randolph-Macon Academy, Front Royal, Va., will meet at a luncheon tomorrow afternoon at 1:15 p. m. at the Army and Navy Club for the purpose of organizing a Washington chapter of the school's alumni association. In charge of arrangements is Col. Ralph C. Bishop, of 1653 Pennsylvania avenue northwest.

B'nai Israel Rites Today

The late evening services today of the B'nai Israel Congregation will be dedicated to the National Aleph Zadick Aleph. The sermon will be delivered by Samuel Temin and the services will be conducted by Sol Lynn and Hy Sandler with Melvin Cohen chanting the Kiddush. Services begi~ at 8:30 p. m.

Morgan Named Delegate

Thomas P. Morgan, jr., district manager of the Mutual Life Insurance Co. of New York, has been named delegate for the National Association of Life Underwriters to the convention of the Chamber of Commerce of the United States, April 29 to May 2.

Musicale at 8 Tonight

Another musicale will be presented at 8 tonight at the Washington Chapel, Sixteenth street and Columbia road northwest. Elena De Sayn, violinist, and Ellen Neilson Barnes, pianist, will perform.

St. Peter's Church Will Worship In School Halls

Sunday services for the parishioners of St. Peter's Roman Catholic Church, which was damaged to the extent of $50,000 by fire Wednesday, will be held in the basement halls of St. Peter's School, 422 Third street southeast, the Right Rev. Eugene J. Connelly, pastor, said yesterday.

Msgr. Connelly conducted a mass yesterday in the church's convent, 133 C street southeast, for the priests and sisters.

The school halls probably will be used until the church is reconstructed, Msgr. Connelly said. A definite decision has been deferred, however, until the receipt of advice from Archbishop Michael J. Curley.

Dance Set Tomorrow

The annual banquet and dance of Southeastern University, 1736 G street northwest, will be held tomorrow night in the Mayflower

Dean Kayser Urges U.S. To Stay Out of War

Dean Elmer L. Kayser of George Washington University yesterday told members of the Cosmopolitan Club that the United States can best serve humanity by staying out of war and conserving its youth and resources.

The meeting was at the Carlton

Woman Fiddler, 76, Drives From West

The National Folk Festival Association received word yesterday that Mrs. Ben T. Scott, 76-year-old fiddler from Turlock, Calif., has started to drive to Washington to participate in the six Folk Festival performances to be given at Constitution Hall April 25, 26 and 27.

Mrs. Scott is being sent here by her friends and civic-minded townspeople. Well known throughout the San Joaquin Valley for her ability to outplay most old-time fiddlers, her reputation is now becoming national.

It will not be surprising to natives of Turlock if their representative "stops" the Constitution Hall show as she has done there.

CONSTIPATION

Curbed Without Artificial Laxative Drugs or Chemicals

By means of a new jam-like preparation called TAM, thousands of former constipation sufferers are now enjoying keener health. Appetite is greatly improved, digestion benefitted, sleep at night is not disturbed by stomach gas, heartburn, acid-indigestion. The action of TAM depends entirely upon leaves and fruits. 5 oz. jar 49¢. 16 oz. jar $1.

THE VITA HEALTH FOOD CO. 619 12th St. 3040 14th St. For Delivery Call COl. 2980.

GIANT takes pride in the completeness of its cheese display!

ONLY A GREAT FOOD DEPARTMENT STORE *offers such variety in*

GIANT is confident that no store can match its variety!

The world's finest CHEESE

IMPORTED!

—from SWITZERLAND!
Sweitzer Cheese
Gruyere Cheese
—from FRANCE!
Roquefort Cheese (In piece or portions)
—from HOLLAND!
Edam Cheeses
Baby Goudas Cheese
—from DENMARK!
Danish Blue Cheese
Muenster Cheese
—from FINLAND!
Gruyere Cheese
—from ARGENTINE!
Romano Cheese
—from CANADA!
Cheddar Cheese

If we don't have your favorite cheese—imported or domestic—tell us and we'll gladly add it to our variety.

DOMESTIC!

Longhorn or Daisy Mild
Gold-n-rich Cheese
Sharp Cheeses
Medium Sharp, Old English or New York State
Cream Cheese Spreads
Pineapple, Pecan, Pimento, Olive-Pimento, Relish or Plain
Domestic Sweitzer
Wine Cheddar or Old Frans
Old-Fashion Brick
Domestic Muenster
Cream Cheeses
Philadelphia, Borden's or Sodus
LIMBERGER
Mohawk, Old Style or Borden's Castlex
Liederkranz or Camembert
Shefford's "Snappy"
All Varieties in KRAFT'S or BORDEN'S *Package or Jar Spreads and Grated Cheese*

We reserve right to limit quantities—prices effective until closing Sat., March 30th.

Direct from Switzerland IMPORTED in piece or sliced Sweitzer lb. 49c

Giant FOOD DEPARTMENT STORES

From Wisconsin State MEDIUM SHARP CHEESE lb. 27c

"Always Freshest" FRUITS & VEGETABLES

—and again, GIANT brings to your table

MUSHROOMS lb. 15c

Fancy fresh, snow-white mushrooms—the mere mention of which should suggest to you many menu changes—and at GIANT, as usual, the price is exceptionally low.

Tender, Crispy CELERY HEARTS Bunch 8c

Fresh, Clean SPINACH 2 lbs. 11c

Fancy Stayman-Winesap APPLES *The Best for Eating or Cooking!* 4 lbs. 15c

Calif. "Sunkist" ORANGES doz. 25c

The Popular Sugar-Sweet Texas Pink GRAPEFRUIT 4 for 19c

Del Monte EARLY GARDEN ASPARAGUS No. 2 can 17c

QUAKER OATS	Quick or Regular	2 sm. pkgs.	15c
GREEN GIANT PEAS		2 17-oz. cans	27c
DOLE PINEAPPLE	Fancy Sliced	No. 2½ can	16c
ORANGE JUICE	Aunt Nellie's	3 No. 2 cans	20c
BABY FOODS	Clapp's Strained	3 reg. cans	20c
BABY FOODS	Clapp's Chopped	reg. can	10c

MAXWELL HOUSE COFFEE Drip or Regular lb. vac. tin 23c

PORK & BEANS	CAMPBELL'S	16-oz. can	6c
SOUPS	Campbell's All Varieties Ex. 3	reg. can	8c
GRAPE JELLY	SCHIMMEL'S	2 16-oz. tumblers	25c
KRISPY CRACKERS	Sun-Shine	lb. box	15c
MACARONI	FRANCO AMERICAN	2 reg. cans	15c
SPAGHETTI	FRANCO AMERICAN	2 reg. cans	15c

Campbell's TOMATO JUICE 20 oz. can 7c

HORMEL'S "SPAM"		12-oz. can	25c
SPICED HAM	Hormel's	12-oz. can	29c
CHILI	HORMEL'S CON CARNE	2 16-oz. cans	29c
MAPLE SYRUP	Highland	8-oz. bot.	21c
TAPIOCA	Dromedary	2 7-oz. pkgs.	15c
KLEENEX TISSUES		2 pkgs. of 500	55c

Libby's CORNED BEEF 12 oz. can 17c

GOLD DUST	SOAP POWDER	36-oz. box	16c
SILVER DUST	Dish Cloth in each pkg.	lge. box	21c
FAIRY SOAP		4 reg. cakes	15c
BORAX	20 MULE TEAM	2-lb. box	25c
BORAXO	Cleans Dirty Hands	2 8-oz. cans	27c

OXYDOL LARGE BOX 17c — 2 SMALL BOXES 15c — GIANT BOX 53c

QUALITY MEATS "Fully Guaranteed"

Cut From Tender Young Corn-Fed Porkers

LOIN of PORK lb. 14c

These unusually chilly Spring days insist upon the old Winter favorite of PORK ROAST for dinner—and here's GIANT with the "tenderest at the lowest."

WHOLE or HALF

Corn-Fed Steer Beef RIB ROAST lb. 22c

Boneless Beef 3-Cor. ROAST lb. 27c

Cut from Hams to the Right HAM SLICES lb. 29c

Armour's 'Star' Swift's 'Premium' Cudahy's 'Puritan' HAMS *18 to 20 lbs. average* lb. 19c Whole or Shank End

Boned and Rolled VEAL ROAST lb. 25c

—and in GIANT Delicatessen Departments!

BACON CUDAHY'S "Puritan" SLICED ½-lb. cello. pkg. 12c

100% Pure Pork SAUSAGE MEAT lb. 13c

JELKE'S "GOOD LUCK" MARGARINE *One pkg. of Jelke's Pudding Free with each purchase of* lb. ctn. 19c

Sliced Spiced LUNCH MEAT ¼ lb. 6c

FRESH-CAUGHT HERRING —or— BUTTERFISH lb. 9c

Fresh, Large SMELTS lb. 13c

Medium Size SHAD ROE set 21c

Salt Mackerel FILLETS 5-lb. kit 59c

U. S. Gov't Certified POULTRY

Fancy Frying BREASTS and LEGS POUND 49c

Frying WINGS lb. 22c

"Ready-to-Fry" Belgian HARES lb. 29c

Giant SWEET CREAM BUTTER lb. roll or print (In Quarters) 34c

Every pound of butter we sell carries the all-important U. S. GOV'T GRADED—92 score or higher—CERTIFICATE of QUALITY!

We Sell Only STRICTLY FRESH EGGS doz. ctn. 21c

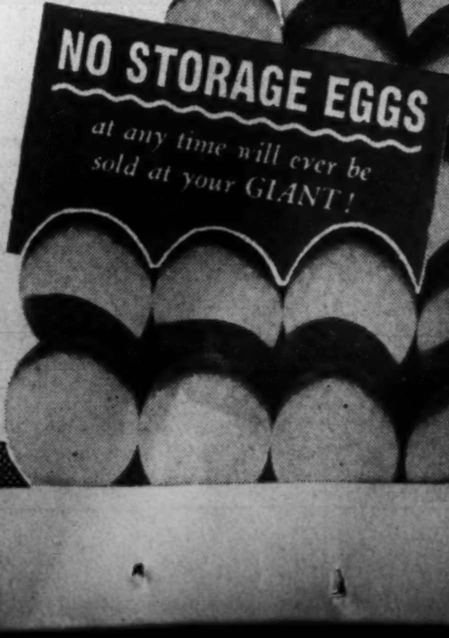

Wells Calls Government 'Incompetent'

Chamberlain, Halifax 'Just Playing About,' Novelist Declares

By the Associated Press

London, March 28.—H. G. Wells called the British government "grossly incompetent" today and said Prime Minister Chamberlain and Foreign Secretary Halifax were "just playing around with the war."

The historian-novelist, speaking to the British Students' Congress at Leeds University, said the government publication, "The British Case," was "calculated to damn us utterly in the eyes of America and all neutral countries and even in the eyes of our ally, France."

Wells said the publication showed that "we are fighting for the British Empire and imperialism" and that "if this is the stuc for which that "if this is the stuff for which to fight."

Sees Parallel in Germany

"Everyone knows our government is grossly incompetent and yet no one dares attempt its replacement. Why is there this hysterical trust in and loyalty to the government? All the lack of confidence in the spirit of our people is psychologically different only in degree from what is happening in Germany.

"The Germans adhere to Hitler because they fear complete chaos if his gang breaks down."

To avoid catastrophe Wells urged a single economic control for the world.

Peace Move Called Weak

By the Associated Press

London, March 28.—Herbert Morrison, president of the London Council and one of the leaders of the Labor Party, estimated today that only one per cent of Britain's population was behind the "end the war" movement.

The Socialist head of London's municipal government said in an interview that the Labor Party was not worried over the peace sentiment within its ranks and predicted that the party conference May 13 would show an overwhelming majority in favor of continuing the war "until naziism is crushed."

Morrison described recent peace votes among scattered groups of trade-union workers and others, including the Independent Labor Party, which has no connection with the official Labor Party, as unimportant and due largely to the influence of communists and "peace at any price" advocates.

Morrison, who opposed the first World War because he considered it imperialistic, said his views were unchanged on that conflict. But he put the current war in a different class, describing it as ideological and involving far more important issues.

He said the Labor Party was not entirely satisfied that the Chamberlain government was prosecuting the war with sufficient vigor and believed ministerial changes necessary.

Col. L. A. Falligant Dies in Wisconsin

Lieut. Col. Louis A. Falligant, Infantry, U. S. Army, died Wednesday at Madison, Wis., where he was on duty with the Organized Reserves, the War Department announced yesterday. He was 52.

He leaves his wife, Mrs. Susan O. Falligant, of Madison, and his mother, who lives at Savannah.

Play 'Nancy' and 'Martha' in Opera

Post Staff Photo

Helen Eddy (left) and Evelyn Kelly will play Nancy and Martha, respectively, in the opera, "Martha," to be staged Tuesday night by the Estelle Wentworth Opera Group in Pierce Hall, Fifteenth and Harvard streets northwest

John B. Harrell, D. C. Attorney, Is Dead at 46

Funeral services for John B. Harrell, jr., 46, Washington attorney, will be at 11 a. m. tomorrow at the Hines funeral home, 2901 Fourteenth street northwest. Burial will be in Cedar Hill Cemetery.

Mr. Harrell died Wednesday of a heart attack. He was born in Roanoke, Va., and came to Washington as a youth. He was graduated from the old Business High School, and received his law degree from National University Law School. During the World War he served with the United States Army Signal Corps.

For several years he had been an attorney for the Columbia Federal Saving and Loan Association, and was a counsel for the American Workmen Insurance Co. His home was at 3034 Cleveland avenue northwest.

Surviving are his parents, Mr. and Mrs. John B. Harrell, and two brothers, Rudolph and C. Gay Harrell, all of Washington.

Neglectful Bride, 14, Is Divorced By Husband, 19

Louisville, Ky., March 28 (AP).—Russell Stinson, 19, won a divorce today after testifying his 14-year-old bride of 13 months "scratched other boys' names on the window pane," wanted to go to a movie every night, wouldn't get up to prepare his breakfast, and "got mad" when he "tried to show her how to keep house."

HouseGives Rebuff To Labor Board

LABOR, from Page 1.

J. Warren Madden) is little better."

Cox said NLRB Secretary Nathan Witt "handles Smith and Madden as if they were his own private jumping jacks."

Cox, who repeated his oft-used phrase about the "sit-down strike" of the Labor Committee against amending the Wagner Act, evoked an unusually sharp retort from Chairman Norton of the Labor Committee.

"I'm tired of listening to criticism of the Labor Committee," Mrs. Norton snapped. "We've been taken to task by certain gentlemen who have never had to account to labor in their districts because labor is not allowed to vote." Taunting Cox for having received only 6,000 votes when he was elected, Mrs. Norton asked, "Does he speak for labor?"

The two minority members of the special Smith Committee investigating the NLRB, Representative Murdock, of Utah, and Healey, of Massachusetts, both opposed the projected reduction in board funds; but none of the other three committee members took the floor.

Wage-Hour Action

In addition to granting the Labor Board less than the budget had allotted, the House refused to give the Wage and Hour Division of the Labor Department the full increase recommended by the President. Wage-Hour funds were raised $1,643,800 over last year to a total of $5,105,000—which is $1,080,000 under the budget.

Counting the CCC increase as $50,000,000, the House raised the President's estimates by $55,651,058 net, bringing the total in the bill to $1,021,639,700.

The Labor Department was voted $31,980,400; Federal Security Agency, $856,209,400; Employes Compensation Commission, $5,103,000; National Labor Relations Board, $2,843,000; National Mediation Board, $367,900, and Railroad Retirement Board, $125,136000.

The Federal Diary:

House Approves State Quotas for Hiring Noncivil Service Employes in Six Agencies

By Edward Ryan

A dual quota system for hiring new employes in six Government agencies received House approval yesterday in an amended rider to the labor-security appropriation bill.

The rider would set up a population quota standard for appointing new workers to jobs outside the civil service, first of its kind in a Government department, in addition to the present quota for civil service positions in the District.

Action of the House, however, took some sting out of the measure as it applied to District, Maryland and Virginia residents, by separating the quota plan for noncivil service employes from the civil service quota.

As first reported to the House, the rider would have made civil service quotas the guide for appointing new employes to noncivil service positions. Under this arrangement residents of the District, Maryland and Virginia—all in excess of their civil service quotas—would have been blanketed out of new job opportunities.

Approved by Voice Vote

In its amended form, the rider referred exclusively to noncivil-service employes, left out mention of the Civil Service apportionment, and was seen as cutting the two systems apart.

It provided that none of the funds appropriated in the act could be used to pay the salary of any person appointed to a noncivil-service job if the appointment gave any State more than its share of noncivil-service employes on the basis of population.

It was approved by a voice vote after the original rider was stricken out of the bill on a point of order raised by Representative Schuyler Otis Bland (Democrat), of Virginia. Bland insisted the rider represented an attempt to pass new legislation in an appropriation bill, and he was upheld by Representative Frank H. Buck (Democrat), of California, chairman for the committee of the whole.

Chairman Tarver (Democrat), of Georgia, of the appropriations subcommittee handling the bill, introduced a new resolution to replace the deleted portion and it was upheld.

Six Agencies Affected

Opponents of the rider held back further attack, in a House which earlier had approved the Nichols-Keeler amendment to the Ramspeck Civil Service bill, calling for application of the quota system in extending the classified civil service.

Agencies which would become subject to the noncivil service quota plan under yesterday's amendment include the Labor Department, Federal Security Agency, National Labor Relations Board, Employes Compensation Commission, National Mediation Board and Railroad Retirement Board.

Byron Mitchell, of Austin, Tex., has been named director of the employment service division in the Social Security Board, to succeed William H. Stead, newly appointed dean of Washington University's school of public and business administration, in St. Louis.

Mitchell helped organize the Texas State employment service in 1933, and has served as its director for the last seven years. During this work, he was also executive secretary of the National Code Authority for the oil equipment industry.

A native of Texas, Mitchell volunteered when he was 17 for World War service with the Marine Corps, and was wounded in action overseas. He later attended the University of Texas and the Columbia University's school of business.

Adventists Open Evangelistic Meeting Today

Nearly 350 persons are expected to attend the Lay Evangelistic convention which will open today at 7:30 p. m. at the Capitol Memorial Church, Fifth and F streets northwest, under auspices of the Potomac Conference of Seventh Day Adventists.

Representatives from 12 churches in the Greater Washington area will attend the sessions which will also be conducted tomorrow at 11 a. m. and 2:30 p. m.

Elder Steen Rasmussen, home missionary secretary of the general conference which takes in all the churches throughout the world, will open tonight's meeting.

The convention has been arranged by Elder MacNeil and Elder J. E. Edwards, home missionary secretary of the Potomac conference.

Radcliffe Seeks Support Of Prince Georges

Senator George L. Radcliffe yesterday appeared to be planning a fight for Prince Georges County's support in his bid for renomination despite the avowed opposition of the Democratic organizaton, headed by Representatve Lansdale G. Sasscer.

Robert W. McCullough, Prince Georges County attorney, who managed Senator Tydings' campaign two years ago in the county, has been named chief of the Radcliffe drive, it was announced.

Pays in Chair for Daughter's Death

Trenton, N. J., March 28 (AP).—The Rev. Walter Dworecki, 43, Polish Baptist clergyman, died tonight in New Jersey's electric chair for plotting the murder of his 18-year-old daughter, Wanda, for her insurance.

Mumbling "Holy Father, save my soul" and "I give unto His name my soul," Dworecki walked to the chair unassisted. He grimaced several times as electrodes were attached and mumbled prayers.

The Protestant prison chaplain, the Rev. John B. Oman, walked ahead of Dworecki and read from the Bible as Dworecki died.

END-OF-THE-MONTH
OPTICAL VALUES

FOLDING OXFORDS
$9.85
Chains $1 to $3.50

—Beautifully styled, handsomely engraved. Fitted with white, single-vision lenses.

RIMLESS GLASSES
$7.45
COMPLETE

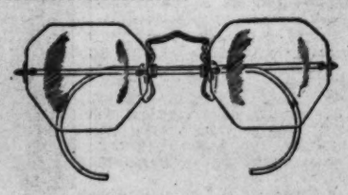

Price includes white, single-vision lenses in a newest style white or pink gold-filled rimless mounting, beautifully engraved.

You May Use Your Charge Account

Dr. Wm. De Shazo
Registered Optometrist in Charge

STREET FLOOR Kann's OPTICAL DEPT.

Smooth Sailing With
America's Social-Light Whiskey

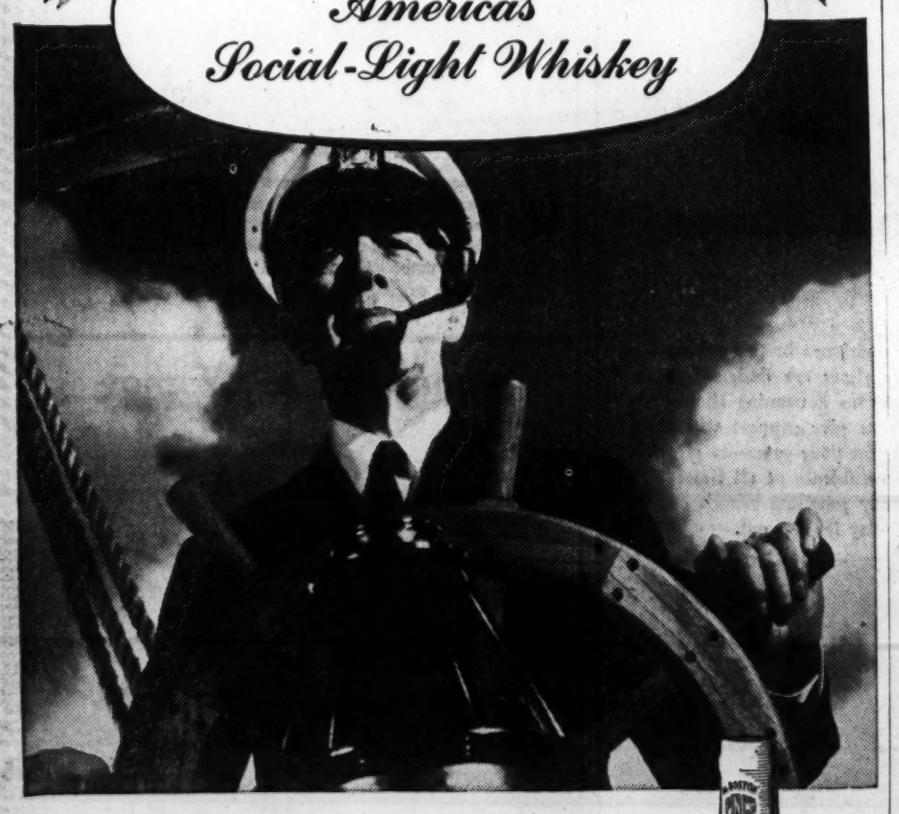

More Sociable because it's Lighter!

Set your course by PINCH and you're all set for enjoyment! Roundly rich in taste, PINCH is congenially light! Special filtering makes PINCH amber clear. A welcome sight—the distinguished PINCH bottle. Serve PINCH Whiskey with pride!

Mr. Boston PINCH *Blended Whiskey*

$1.10 pint
$2.10 full quart

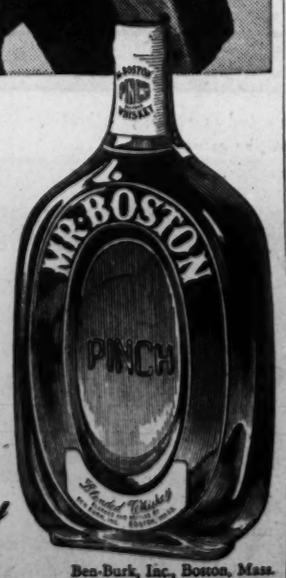

90 Proof, 72½% Grain Neutral Spirits

Ben-Burk, Inc., Boston, Mass.

Our Business is Going Great Guns, so you'll find a swell deal waiting for you at your nearest Buick dealer

Start with the Head of the Class

IF you're buying a new car this year, there's one automobile you ought to look at *first*.

It's modern enough to pace the whole range of 1940 values—and *low-priced enough* to be in any man's reach.

Only a few dimes a day separate it from cars in the lowest-price class—but more important than that is this:

You'll have no real way of knowing *what your 1940 money ought to buy* until you've got your hands on a Buick and seen what a really modern automobile is like.

Whether you buy on price, size, style, comfort or performance doesn't make much difference.

Start with the head of the class—have a demonstration in a Buick *first*—and you'll know what's what and be a wiser and a better buyer as a result.

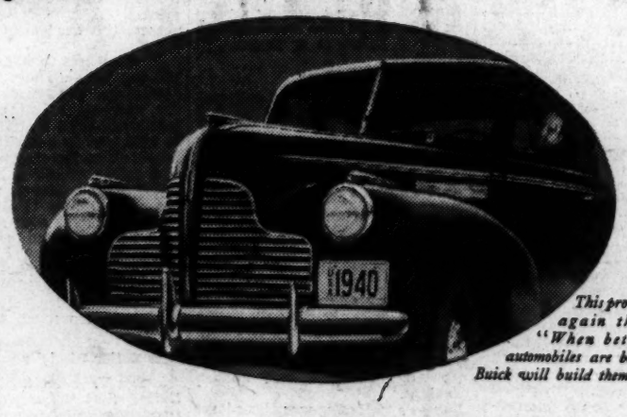

This proves again that "When better automobiles are built Buick will build them!"

Prices start at $895 *for the business coupe delivered at Flint, Mich. Transportation based on rail rates, state and local taxes (if any), optional equipment and accessories—extra. Prices subject to change without notice.

When you see how much automobile and how much pleasure our low prices cover you'll know why so many people are saying:

Best buy's Buick at $895* and up

Stanley H. Horner, Inc.
1529 14th St. N.W. NAtional 5800

Emerson & Orme
17th & M Sts. N.W. District 8100

Covington Motor Co., Inc.
6901 Wisconsin Ave., Bethesda, Md. Wisconsin 5010

Hyattsville Auto & Supply Co.
132 Maryland Ave., Hyattsville, Md. GReenwood 4020-1-2

Temple Motor Co.
1800 King St., Alexandria, Va. Alexandria 3055

Windridge & Handy, Inc.
2015 N. Moore St., Rosslyn, Va. CHestnut 5800, OXford 1869

The Willis Motor Co.
Georgia Ave. at Viaduct, Silver Spring, Md. SHepherd 6543

2 Years' Idle Benefits Total $910,398,918

February Payments 8% Over January; $183,724 for D. C.

By the Associated Press

The Nation's idle workers received almost $1,000,000,000 in unemployment insurance benefits in the last two years and are asking for more.

Paul V. McNutt, Federal Security Administrator, announced today that the 48 States, District of Columbia, Alaska and Hawaii distributed $910,398,918 since the unemployment compensation system began operating on January 1, 1938.

Officials had no estimate of the number of persons who received these benefits. They reported, however, that payments last month were higher than in any month during the final quarter of 1939. Authorities offered no explanation of the increase.

Among the States contributing larger amounts during the two years to insured workers out of employment were:

New York, $181,723,394; Pennsylvania, $134,191,418; California, $73,034,732; Indiana, $28,258,533; Ohio, $28,189,891; Michigan, $80,765,191; Illinois, $24,101,772 and Texas, $21,960,822.

The amount paid to idle insured workers in February, McNutt said, totaled $44,328,375, or 8 per cent more than in January.

A weekly average of 983,000 unemployed received benefits in February compared with 877,000 in January. About 5,800,000 continued claims were carried over, despite the fact that the Social Security Board found jobs for 202,000 persons in February.

Benefits paid in February, with the percentage of change from January, by States, included:

District of Columbia, $183,724, up 25.5; Maryland, $350,879, up 4.8, and West Virginia, $277,021, up 27.1.

$3,000 in Finnish Aid Cabled by Red Cross

Three thousand dollars raised by American children to aid the homeless children of Finland has been cabled to the League of Red Cross Societies in Geneva, Red Cross headquarters here announced yesterday.

The gift came from the National Children's Fund of the Junior Red Cross, made up of contributions of school children all over the United States. The appeal for Finland was part of a world-wide children's drive.

Collection of Drums Given to Smithsonian

Medicine men's drums from the jungles of Nigeria and forests of Haiti, nearly identical in workmanship, have been added to the Smithsonian Institution collection.

C. C. Roberts, former American naval officer now engaged in the palm olive business in West Africa, collected the Nigerian drums. The Haitian instruments were collected by American marine officers formerly stationed in Haiti.

Randolph-Macon Group To Gather Tomorrow

Local alumni of Randolph-Macon Academy, Front Royal, Va., will meet at a luncheon tomorrow afternoon at 1:15 p. m. at the Army and Navy Club for the purpose of organizing a Washington chapter of the school's alumni association. In charge of arrangements is Col. Ralph C. Bishop, of 1653 Pennsylvania avenue northwest.

B'nai Israel Rites Today

The late evening services today of the B'nai Israel Congregation will be dedicated to the National Aleph Zadick Aleph. The sermon will be delivered by Samuel Temin and the services will be conducted by Sol Lynn and Hy Sandler with Melvin Cohen chanting the Kiddush. Services begi- at 8:30 p. m.

Morgan Named Delegate

Thomas P. Morgan, jr., district manager of the Mutual Life Insurance Co. of New York, has been named delegate for the National Association of Life Underwriters to the convention of the Chamber of Commerce of the United States, April 29 to May 2.

Musicale at 8 Tonight

Another musicale will be presented at 8 tonight at the Washington Chapel, Sixteenth street and Columbia road northwest. Elena De Sayn, violinist, and Ellen Neilson Barnes, pianist, will perform.

St. Peter's Church Will Worship In School Halls

Sunday services for the parishioners of St. Peter's Roman Catholic Church, which was damaged to the extent of $50,000 by fire Wednesday, will be held in the basement halls of St. Peter's School, 422 Third street southeast, the Right Rev. Eugene J. Connelly, pastor, said yesterday.

Msgr. Connelly conducted a mass yesterday in the church's convent, 133 C street southeast, for the priests and sisters.

The school halls probably will be used until the church is reconstructed, Msgr. Connelly said. A definite decision has been deferred, however, until the receipt of advice from Archbishop Michael J. Curley.

Dance Set Tomorrow

The annual banquet and dance of Southeastern University, 1736 G street northwest, will be held tomorrow night in the Mayflower

Dean Kayser Urges U.S. To Stay Out of War

Dean Elmer L. Kayser of George Washington University yesterday told members of the Cosmopolitan Club that the United States can best serve humanity by staying out of war and conserving its youth and resources.

The meeting was at the Carlton

Woman Fiddler, 76, Drives From West

The National Folk Festival Association received word yesterday that Mrs. Ben T. Scott, 76-year-old fiddler from Turlock, Calif., has started to drive to Washington to participate in the six Folk Festival performances to be given at Constitution Hall April 25, 26 and 27.

Mrs. Scott is being sent here by her friends and civic-minded townspeople. Well known throughout the San Joaquin Valley for her ability to outplay most old-time fiddlers, her reputation is now becoming national.

It will not be surprising to natives of Turlock if their representative "stops" the Constitution Hall show as she has done there.

CONSTIPATION

Curbed Without Artificial Laxative Drugs or Chemicals

By means of a new jam-like preparation called TAM, thousands of former constipation sufferers are now enjoying keener health. Appetite is greatly improved, digestion benefitted, sleep at night is not disturbed by stomach gas, heartburn, acid-indigestion. The action of TAM depends entirely upon leaves and fruits. 5 oz. jar 49¢. 1½ oz. jar $1.

THE VITA HEALTH FOOD CO.
619 12th St. 3040 14th St.
For Delivery Call COl. 2986.

IMPORTED!

—from SWITZERLAND!
Sweitzer Cheese
Gruyere Cheese
—from FRANCE!
Roquefort Cheese (In piece or portions)
—from HOLLAND!
Edam Cheeses
Baby Goudas Cheese
—from DENMARK!
Danish Blue Cheese
Muenster Cheese
—from FINLAND!
Gruyere Cheese
—from ARGENTINE!
Romano Cheese
—from CANADA!
Cheddar Cheese

If we don't have your favorite cheese—imported or domestic—tell us and we'll gladly add it to our variety.

GIANT takes pride in the completeness of its cheese display!

ONLY A GREAT FOOD DEPARTMENT STORE offers such variety in

The world's finest CHEESE

GIANT is confident that no store can match its variety!

Giant FOOD DEPARTMENT STORES

DOMESTIC!

Longhorn or Daisy Mild
Gold-n-rich Cheese
Sharp Cheeses
Medium Sharp, Old English or New York State
Cream Cheese Spreads
Pineapple, Pecan, Pimento, Olive-Pimento, Relish or Plain
Domestic Sweitzer
Wine Cheddar or Old Frans
Old-Fashion Brick
Domestic Muenster
Cream Cheeses
Philadelphia, Borden's or Sodus
LIMBERGER
Mohawk, Old Style or Borden's Castlex
Liederkranz or Camembert
Shefford's "Snappy"
All Varieties in KRAFT'S or BORDEN'S Package or Jar Spreads and Grated Cheese

We reserve right to limit quantities—prices effective until closing date. March 30th.

Direct from Switzerland
IMPORTED in piece or sliced Sweitzer lb. 49c

From Wisconsin State
MEDIUM SHARP CHEESE lb. 27c

"Always Freshest" FRUITS & VEGETABLES

—and again, GIANT brings to your table
MUSHROOMS lb. 15c
Fancy fresh, snow-white mushrooms—the mere mention of which should suggest to you many menu changes—and at GIANT, as usual, the price is exceptionally low.

Tender, Crispy CELERY HEARTS Bunch 8c

Fresh, Clean SPINACH 2 lbs. 11c

Fancy Stayman-Winesap APPLES The Best for Eating or Cooking! 4 lbs. 15c

Calif. "Sunkist" ORANGES doz. 25c

The Popular Sugar-Sweet Texas Pink GRAPEFRUIT 4 for 19c

Del Monte EARLY GARDEN ASPARAGUS No. 2 can 17c

QUAKER OATS	Quick or Regular	2 sm. pkgs.	15c
GREEN GIANT PEAS		2 17-oz. cans	27c
DOLE Fancy Sliced PINEAPPLE		No. 2½ can	16c
ORANGE JUICE	Aunt Nellie's	3 No. 2 cans	20c
BABY FOODS	Clapp's Strained	3 reg. cans	20c
BABY FOODS	Clapp's Chopped	reg. can	10c

MAXWELL HOUSE COFFEE Drip or Regular lb. vac. tin 23c

PORK & BEANS	CAMPBELL'S	16-oz. can	6c
SOUPS	Campbell's All Varieties Ex. 3	reg. can	8c
GRAPE JELLY	SCHIMMEL'S	2 16-oz. tumblers	25c
KRISPY CRACKERS	Sun-Shine	lb. box	15c
MACARONI	FRANCO AMERICAN	2 reg. cans	15c
SPAGHETTI	FRANCO AMERICAN	2 reg. cans	15c

Campbell's TOMATO JUICE 20 oz. can 7c

HORMEL'S "SPAM"		12-oz. can	25c
SPICED HAM	Hormel's	12-oz. can	29c
CHILI	HORMEL'S CON CARNE	2 16-oz. cans	29c
MAPLE SYRUP	Highland	8-oz. bot.	21c
TAPIOCA	Dromedary	2 7-oz. pkgs.	15c
KLEENEX TISSUES		2 pkgs. of 500	55c

Libby's CORNED BEEF 12 oz. can 17c

GOLD DUST	SOAP POWDER	36-oz. box	16c
SILVER DUST	Dish Cloth in each pkg.	lge. box	21c
FAIRY SOAP		4 reg. cakes	15c
BORAX	20 MULE TEAM	2-lb. box	25c
BORAXO	Cleans Dirty Hands	2 8-oz. cans	27c

OXYDOL LARGE BOX 17c | 2 SMALL BOXES 15c | GIANT BOX 53c

QUALITY MEATS "Fully Guaranteed"

Cut From Tender Young Corn-Fed Porkers
LOIN of PORK lb. 14c
These unusually chilly Spring days insist upon the old Winter favorite of PORK ROAST for dinner—and here's GIANT with the "tenderest at the lowest."
WHOLE or HALF

Corn-Fed Steer Beef RIB ROAST lb. 22c

Boneless Beef 3-Cor. ROAST lb. 27c

Cut from Hams to the Right HAM SLICES lb. 29c

Boned and Rolled VEAL ROAST lb. 25c

Armour's 'Star'
Swift's 'Premium'
Cudahy's 'Puritan'
HAMS 18 to 20 lbs. average lb. 19c
Whole or Shank End

—and in GIANT Delicatessen Departments!

BACON CUDAHY'S "Puritan" SLICED ½-lb. cello. pkg. 12c

100% Pure Pork SAUSAGE MEAT lb. 13c

JELKE'S "GOOD LUCK" MARGARINE One pkg. of Jelke's Pudding Free with each purchase of lb. ctn. 19c

Sliced Spiced LUNCH MEAT ¼ lb. 6c

Enjoy R.W.L. 100% California WINE
From America's Largest Winery
Accents the natural flavor of fine foods!
Alcohol 20% by Volume
49c FULL QUART
ROMA WINE & LIQUOR CO. WASH. D. C.

FRESH-CAUGHT HERRING —or— BUTTERFISH lb. 9c

Fresh, Large SMELTS lb. 13c

Medium Size SHAD ROE set 21c

Salt Mackerel FILLETS 5-lb. kit 59c

U. S. Gov't Certified POULTRY

Fancy Frying BREASTS and LEGS POUND 49c

Frying WINGS lb. 22c

"Ready-to-Fry" Belgian HARES lb. 29c

Giant SWEET CREAM BUTTER
Every pound of butter we sell carries the all-important U. S. GOV'T GRADED—92 score or higher—CERTIFICATE of QUALITY!
lb. roll or print (in Quarters) 34c

We Sell Only STRICTLY FRESH EGGS doz. ctn. 21c

NO STORAGE EGGS at any time will ever be sold at your GIANT!

British Fliers Congratulate Dutch Victor

Crew of Bomber Has Chat With Pilot Who Shot Ship Down

By J. R. O'Sullivan
Associated Press Staff Writer

Rotterdam, The Netherlands, March 28.—A Netherlands air force lieutenant, jumping out of bed and pulling his flying suit on over his pajamas, roared into the air early today and shot down a twin-motored, five-man British bomber which was returning over the heart of Holland from a night flight over Germany.

One member of the British bomber's crew was killed when he jumped from the plane just before the pilot succeeded in landing it, in flames, on the "inland island" of Ijsselmonde, just south of this busy port. The British pilot was burned about the face and another member of the crew was wounded slightly in the hip by a machine-gun bullet. A boy, cycling on a dyke, was shot in the arm.

(Ijsselmonde, an island formed by two branches of the River Maas, is a few miles inland from the Netherlands west coast. It is scarcely 65 miles, airline distance, from Ijsselmonde and Rotterdam to the German border.)

The Dutch flier who shot down the bomber was Lieut. P. Noomen, a former K.L.M. Airlines pilot. The British airmen did not fire at him or at another Dutch fighting plane which chased the bomber for 15 minutes through the clouds; they merely tried to get away and ignored Noomen's signals telling them to land.

The survivors climbed out of the burning wreckage unaided and later had a friendly chat with Lieut. Noomen in a nearby coffee house. They congratulated him on his feat; Noomen expressed admiration for the British pilot's skill in landing the plane while flames were sweeping the cockpit.

The British fliers will be interned for the duration of the war for violating Netherlands neutrality.

Another plane, its nationality undetermined, was fired upon by anti-aircraft batteries near Amsterdam during the morning. It escaped, although apparently hit.

Since the war started Netherlands anti-aircraft and fast fighting planes have been engaging foreign planes which trespass almost daily on Dutch airlanes.

Earlier this month a Bitish plane was shot down in a fight with German planes just across the German border. It crashed on Netherlands soil.

Nazis Exempt U. S. Shipping

NEUTRAL, from Page 1.

ment of the assurance for the European war's duration on the sole condition that the United States retain until the conflict's end the neutrality act section barring American ships from belligerent ports.

To American vessels forcibly diverted by British warships to Kirkwall or other control ports for cargo examination, he pledged immunity also so long as the United States made plain to Britain that it did not condone the diversions.

Diplomatic quarters attributed Raeder's unprecedented action to Germany's hope of regaining lost American goodwill, to uneasiness lest American economic support of the Allies drift on to military intervention, and to a desire of persuading European neutrals to adopt the American "safety boycott" of combat zones.

An authoritative source said the American section of the German foreign office had advised Chancellor Hitler that subjection of American shipping to unrestricted submarine warfare might bring a repetition of the American intervention which encompassed Germany's defeat in the World War.

German Patrol Captures Frenchman

Associated Press WIREPHOTO

German reconnaissance squad—according to this German-approved caption—gives first aid to a French soldier wounded as they made him prisoner during a Western Front foray. One cautious member of the patrol is alert with an automatic pistol in his hand

London, Paris Vow Eternal Alliance

BRITISH, from Page 1.

Poncet, home for a conference. The premier is expected to talk later with French envoys at other diplomatic outposts.

Informed sources here said the allied diplomatic moves, obviously synchronized, provide ample evidence that a counterblow is being prepared to meet German and Russian economic advances in the southeast.

Britain Loses Two Planes

Beyond this primary objective, these sources said, lies the Allied intent to seek neutral help in preparing a "brave new world" after the war.

The meeting of the war council and the stir of activity on the diplomatic front overshadowed military developments of the day, which were confined mostly to the air.

The Royal Air Force reported that one German plane had been shot down off the northeast coast of Scotland and another so "seriously damaged" in an aerial battle over the North Sea that it was believed unable to reach its home base.

Against these successes the British acknowledged that two of their own planes—part of a squadron which "extensively" reconnoitered northwest Germany again last night—had failed to return.

(In Berlin, the German news agency DNB reported German planes had successfully attacked a British convoy off the Shetland Islands last night and a French torpedo boat and destroyer in the English Channel. London admitted the attack on the convoy, but said no damage had been suffered by any ship.)

The Allied war council meeting was attended by nine leaders of statesmanship and armed forces from each nation.

Former Premier Edouard Daladier, now minister of defense, did not attend because he has not completely recovered from a recent accident.

The communique issued after the meeting said the council had reviewed the "strategic situation and decided on a future plan of action" and then briefly outlined the three-point agreement reached to cement the Allied bond.

There was little doubt in informed quarters that the attitude of the Allies toward Russia was one of the most important subjects discussed by the council.

French-British relations with Moscow, badly strained during the Russian-Finnish war, received another jolt early this week when France demanded that Russia recall her ambassador to Paris, Jacob Surits. Russia acquiesced.

Since then there has been some discussion in British government circles on the actual degree of Russian neutrality.

One school of thought in London advocates severance of Allied diplomatic relations with Moscow, although it appears that this faction is not so strong here as in Paris.

While the detention of Russian merchantment in Hongkong by the British has produced no formal protests, one source said the incident had focused attention of British-Russian relations at a time when they needed "delicate care."

The French attitude toward Russia is to be "tough," this commentator said, but added.

"The British government feels it is better to go about the matter carefully and find out if there is not some basis for agreement, with the Russians, who, after all, have but one friend left in Europe—Germany."

Obvious opening gun in the general Allied diplomatic push, neutral diplomats said was British Ambassador Sir Robert Leslie Craigie's conciliatory speeech today in Tokyo.

These persons pictured the speech as an attempt to hold the friendship of the eastern empire "at almost any price," while war goes on in the west.

The naval attache of one neutral nation contended that the British navy is able to hold Gibraltar, Malta and the Suez, and maintain the blockade of Germany only if Singapore and Hongkong are not threatened.

Foreign office sources said, however, the speech was not an immediate forerunner of British recognition of any Japanese-inspired government in China.

Norway Seizes And Interns German Sub

Appeal of Nazis For Release of Boat Rejected by Oslo

By Harold Callender.
Copyright by New York Times

Bergen, Norway, March 28.—Having complained of several cases of trespass by British destroyers in Norwegian territorial waters last week, the Norwegian government today had a not unwelcome opportunity to show severity towards a German violation of Norway's coastal waters when a German submarine which had run aground was ordered interned with her crew.

The German minister asked that the submarine be released on the ground that it had been driven into Norwegian waters by heavy weather and need of repairs, but the Norwegian government rejected this appeal, contending that the damage to the engine was the consequence and not the cause of the grounding in Norwegian waters and that the weather was not severe enough to force the submarine to seek harbor.

Yet the weather was sufficiently bad—in the view of Norwegian officials—to warrant the assumption that the submarine had strayed into Norwegian waters through a navigational error.

Officials in Oslo emphasized to this correspondent that they considered the affair a pure accident, whatever suspicious inferences might be drawn in France and Britain.

Second Communist Is Cited In Contempt by Dies Inquiry

DIES, from Page 1.

terday in response to a subpena served Wednesday.

"What Receipts?"

Powers, who is district secretary of the Communist Party for western Pennsylvania, reported to the committee without the district membership records which the committee's subpena ordered him to produce. He said, "We have no records."

Dies asked him, "What about receipts?"

"What receipts?" Powers replied.

"Does anybody under you handle records?" the chairman persisted.

"Certainly."

"Who?"

"The people responsible."

"Who keeps records of the dues?"

Powers started to reply, "The purpose of this committee . . ."

Dies cut him short, shouting, "We don't want any dissertation from you. You answer the question."

"It is clear what the purpose of this committee is," the witness said "I won't be a party to making up any blacklist."

Sol H. Cohn, of New York, attorney for Powers, insisted that the witness should be allowed to place in the record his explanation for refusing to answer questions relating to party membership.

Representative Thomas (Republican), of New Jersey, turned to Cohn and asked, "Are you a member of the Communist Party?"

Cohn said he had not been subpoenaed by the committee and was not obliged to answer any questions.

"Well, let's subpoena him," Thomas said. The committee took no immediate action on the suggestion.

Born in Russia

Between rounds of gavel banging by the chairman and arguments involving Powers, Cohn, Dies and the committee's counsel and investigator, the witness disclosed that he was born in Russia in 1905, came to this country in 1923, joined the Communist Party in 1925 and has acted as an organizer for both the A. F. of L. and C. I. O.

Powers said his father, who is now dead, came to the United States a short time before the rest of the family and obtained a court order in Duluth, Minn., changing the family name. He did not know the original name, he told the committee.

He has been party secretary in Pittsburgh since last October, Powers stated.

Asked how much Communist literature the party sells in the Pittsburgh area, Powers said, "We sold $2 worth to Mr. Matthews a short time ago." J. B. Matthews is "director of research" for the committee.

Mrs. Mary Chase Wins Divorce at Rockville

Mrs. Mary Grace Chase, of Chevy Chase, has been granted an absolute divorce from Howard Emerson Chase, also of Chevy Chase, by Judge Charles W. Woodward in the Circuit Court at Rockville.

The decree awards Mrs. Chase custody of the couple's two children, Mary Jane and Dorothy Ann, and allows her $137.50 a month for support of herself and children.

Messerschmitt Puts Out New Bomber

Copyright by New York Times

Berlin, March 28.—A new fighter-bomber plane designed by Willy Messerschmitt, creator of Germany's most famous pursuit planes, is featured by the Berlin Illustrierte Zeitung today. The paper carries several pictures, but does not publish any details, merely stating the plane is "the new masterpiece of Messerschmitt, the newest weapon of attack against England." It is the first bombing plane to come from the Messerschmitt factories.

RESORTS
Wildwood, N. J.

WILDWOOD, N. J.
WORLD'S FINEST AND SAFEST BEACH
GOLF — TENNIS — DANCING
For Booklet Write Bureau of Publicity.

WINSLOW for PAINTS
Winslow's Pure House Paint in 12 standard colors, including white, $2.80 gallon.
922 N. Y. Ave. NA. 8610

Apartments are rented quickly with Post Classified Ads. Just phone National 4200 and tell Post readers about your offer.

NEY DISTRIBUTING CO., INC.
WHOLESALE—RETAIL
903 PA. AVE. • NA. 7951

SCOTTS (BLENDED—ALL 15 YEARS OLD) PERFECTION
Imported to sell for $3.69 fifth—this low price for Fri. & Sat. Only. Case for $24.50. Blended and Bottled in Scotland.
$2.09 FIFTH

The MUTUAL INSURANCE AGENCY
ALBERT R. PETERS, President
CHAS. M. BOTELER, Secretary
E. I. OAKES, Treasurer
1301 H Street N.W.
Call "The Mutual"—National 6690
Fire and Casualty Insurance for Preferred Risks
John H. Kroll Claude V. Hyson Chas. H. Elliott John H. Geiger Paul F. Grove
Unquestioned Financial Strength • Substantial Dividend Savings • Prompt Loss Adjustments

STATEMENT OF THE CONDITION OF THE
Indiana Lumbermens Mutual Ins. Co. of Indianapolis, Ind.
On the 31st day of December, 1939, as required under Section 647 of the Code of Law for the District of Columbia.

INCOME.
Net premiums $2,088,940.03
Total interest and rents 165,188.73
Other income 12,420.81
Total income $2,266,549.57

DISBURSEMENTS.
Net amount paid policyholders for losses $860,203.26
All other disbursements 1,203,207.46
Total disbursements $2,063,410.72

ASSETS.
Real estate $464,670.32
Mortgage loans on real estate 283,780.02
Bonds and stocks 2,345,426.64
Deposits in banks 269,476.66
Agents' balances 314,495.35
Interest and rents due or accrued 27,140.75
All other assets 97,499.49
Gross assets $3,802,489.23
Deduct assets not admitted 44,977.03
Total admitted assets $3,757,512.20

LIABILITIES.
Net unpaid claims $133,822.00
Total unearned premiums 1,555,002.35
Other liabilities 130,500.00
Capital paid up ..... Mutual
Surplus over all liabilities 1,938,187.85
Total $3,757,512.20

NET PREMIUMS WRITTEN DURING THE YEAR.

	Total.	District of Columbia.
Fire	$1,659,123.10	$3,064.27
Motor vehicles	197,970.78	66.66
Earthquake	1,198.10	.....
Inland navigation and transportation	35,569.42	105.44
Tornado, windstorm, and cyclone	89,719.81	—10.24
Sprinkler leakage	9,757.43	9.52
Riot, civil commotion and explosion	2,489.95	15.04
All other—extended coverage	93,111.44	161.83
	$2,088,940.03	$3,412.52

F. B. FOWLER, President.
T. G. SALTMARSH, Secretary.
Subscribed and sworn to before me this 24th day of February, 1940.
(Seal.) N. N. TUDOR, Notary Public.
My commission expires Oct. 18, 1941.

STATEMENT OF THE CONDITION OF THE
Pawtucket Mutual Fire Ins. Co. of Pawtucket, R. I.
On the 31st day of December, 1939, as required under Section 647 of the Code of Law for the District of Columbia.

INCOME.
Net premiums $1,132,377.25
Total interest and rents 63,320.03
Other income 12,362.73
Total income $1,228,060.01

DISBURSEMENTS.
Net amount paid policyholders for losses $411,761.09
All other disbursements 772,563.23
Total disbursements $1,184,324.32

ASSETS.
Real estate $207,615.90
Mortgage loans on real estate 137,704.59
Bonds and stocks 1,301,949.18
Cash in company's office 535.07
Deposits in banks 299,956.72
Agents' balances 179,292.33
Interest and rents due or accrued 11,301.59
All other assets 2,116.70
Gross assets $2,130,472.08
Deduct assets not admitted 26,163.10
Total admitted assets $2,104,308.98

LIABILITIES.
Net unpaid claims $31,406.78
Total unearned premiums 1,105,467.45
Other liabilities 38,034.82
Surplus over all liabilities 929,399.93
Total $2,104,308.98

NET PREMIUMS WRITTEN DURING THE YEAR.

	Total.	District of Columbia.
Fire	$822,684.30	$1,720.42
Motor vehicles	269,243.38	3,537.70
Earthquake	318.77	.....
Tornado, windstorm, and cyclone	7,685.25	11.25
Sprinkler leakage	2,216.45	.....
Riot, civil commotion, and explosion	373.25	.23
All other	29,855.85	65.57
	$1,132,377.25	$5,335.17

C. A. MOFFETT, President.
E. R. HORTON, Secretary.
Subscribed and sworn to before me this 23d day of February, 1940.
(Seal.) LAWRENCE N. PRATT, Notary Public.
My commission expires June 30, 1941.

STATEMENT OF THE CONDITION OF THE
Millers Mutual Fire Ins. Co. of Texas, of Fort Worth, Tex.
On the 31st day of December, 1939, as required under Section 647 of the Code of Law for the District of Columbia.

INCOME.
Net premiums $1,034,243.12
Total interest and rents 77,489.28
Other income 9,569.68
Total income $1,121,302.08

DISBURSEMENTS.
Net amount paid policyholders for losses $393,436.08
All other disbursements 726,549.81
Total disbursements $1,119,985.86

ASSETS.
Real estate $193,000.00
Mortgage loans on real estate 373,446.39
Bonds and stocks 1,158,636.00
Deposits in banks 289,232.06
Agents' balances 137,753.33
Interest and rents due or accrued 13,372.06
All other assets 47,890.74
Gross assets $2,213,430.58
Deduct assets not admitted 60,377.54
Total admitted assets $2,153,053.04

LIABILITIES.
Net unpaid claims $55,505.61
Total unearned premiums $17,480.80
Other liabilities 20,000.00
Voluntary and special reserves 120,000.00
Surplus over all liabilities 1,140,066.93
Total $2,153,053.04

NET PREMIUMS WRITTEN DURING THE YEAR.

	Total.	District of Columbia.
Fire	$779,870.73	$1,016.77
Motor vehicles	95,043.30	.....
Earthquake	625.58	.....
Inland navigation and transportation	7,928.64	54.36
Tornado, windstorm, and cyclone	109,185.73	62.12
Sprinkler leakage	3,803.00	.....
Riot, civil commotion, and explosion	23,987.63	21.90
All other	13,796.51	.....
	$1,034,243.12	$1,155.15

ED. K. COLLETT, President.
D. H. PRIEST, Treasurer.
Subscribed and sworn to before me this 15th day of February, 1940.
(Seal.) J. FRANK DUNHAM, Notary Public Tarrant Co., Texas.

STATEMENT OF THE CONDITION OF THE
Michigan Millers Mutual Fire Ins. Co. of Lansing, Michigan
On the 31st day of December, 1939, as required under Section 647 of the Code of Law for the District of Columbia.

INCOME.
Net premiums $2,300,374.95
Total interest and rents 241,379.21
Other income 173,827.20
Total income $2,715,581.36

DISBURSEMENTS.
Net amount paid policyholders for losses $833,837.57
All other disbursements 1,684,282.64
Total disbursements $2,518,120.21

ASSETS.
Real estate $1,093,772.23
Mortgage loans on real estate 625,715.02
Collateral loans 8,560.38
Bonds and stocks 2,033,010.93
Deposits in banks 736,567.27
Agents' balances 245,294.16
Interest and rents due or accrued 17,890.50
All other assets 31,341.63
Gross assets $4,792,152.12
Deduct assets not admitted 275,521.92
Total admitted assets $4,516,630.20

LIABILITIES.
Net unpaid claims $161,289.54
Total unearned premiums 1,661,626.58
Other liabilities 367,000.00
Surplus over all liabilities 2,306,714.08
Total $4,516,630.20

NET PREMIUMS WRITTEN DURING THE YEAR.

	Total.	District of Columbia.
Fire	$2,024,076.05	$1,052.83
Motor vehicles	103,833.34	242.79
Earthquake	1,244.00	.....
Inland navigation and transportation	20,787.12	90.06
Tornado, windstorm, and cyclone	156,119.28	100.01
Sprinkler leakage	20,301.48	3.86
Riot, civil commotion, and explosion	29,536.68	—4.20
All other	—55,823.00	.....
	$2,300,374.95	$1,485.35

L. H. BAKER, First Vice President.
L. B. TOBEY, Secretary.
Subscribed and sworn to before me this 27th day of February, 1940.
(Seal.) J. M. KUPT, Notary Public.
Notary Public, Ingham County, Mich.
My commission expires February 10, 1941.

STATEMENT OF THE CONDITION OF THE
Millers' Mutual Fire Insurance Ass'n of Illinois of Alton, Illinois
On the 31st day of December, 1939, as required under Section 647 of the Code of Law for the District of Columbia.

INCOME.
Net premiums $1,682,148.99
Total interest and rents 82,796.30
Other income 92,342.77
Total income $1,857,288.06

DISBURSEMENTS.
Net amount paid policyholders for losses $574,631.22
All other disbursements 1,104,105.74
Total disbursements $1,678,736.96

ASSETS.
Real estate $175,883.22
Bonds and stocks 1,291,718.55
Cash in company's office 200.00
Deposits in banks 1,725,107.14
Agents' balances 152,942.58
Interest and rents due or accrued 9,148.01
All other assets 4,967.80
Gross assets $3,359,967.30
Deduct assets not admitted 5,475.79
Total admitted assets $3,354,491.51

LIABILITIES.
Net unpaid claims $100,657.32
Total unearned premiums 1,254,379.92
Other liabilities 245,500.00
Guaranty fund 200,000.00
Surplus over all liabilities 1,553,954.27
Total $3,354,491.51

NET PREMIUMS WRITTEN DURING THE YEAR.

	Total.	District of Columbia.
Fire	$1,353,939.78	$752.83
Motor vehicles	123,316.15	.....
Earthquake	917.43	.....
Inland navigation and transportation	10,303.67	60.06
Tornado, windstorm, and cyclone	149,652.21	35.97
Sprinkler leakage	5,823.58	2.88
Riot, civil commotion, and explosion	40,123.93	45.69
Excess of loss cover	1,927.76	.....
	$1,682,148.99	$897.43

G. A. McKINNEY, Executive Vice President.
C. D. KELLENBERGER, Secretary.
Subscribed and sworn to before me this 8th day of February, 1940.
(Seal.) HENRY J. HARMS, Notary Public.
Notary Public, Madison County, Ill.

STATEMENT OF THE CONDITION OF THE
Merrimack Mutual Fire Ins. Company of Andover, Mass.
On the 31st day of December, 1939, as required under Section 647 of the Code of Law for the District of Columbia.

INCOME.
Net premiums $1,199,296.87
Total interest and rents 59,298.40
Other income 19,513.68
Total income $1,278,108.95

DISBURSEMENTS.
Net amount paid policyholders for losses $381,877.13
All other disbursements 783,995.43
Total disbursements $1,165,872.56

ASSETS.
Real estate $165,000.00
Mortgage loans on real estate 68,992.75
Bonds and stocks 1,093,070.79
Cash in company's office 200.00
Deposits in banks 423,464.06
Agents' balances 182,955.09
Interest and rents due or accrued 7,451.87
All other assets 33,537.14
Gross assets $1,974,671.70
Deduct assets not admitted 10,370.04
Total admitted assets $1,964,301.66

LIABILITIES.
Net unpaid claims $46,257.65
Total unearned premiums 1,079,467.47
Other liabilities 37,474.38
Capital paid up 100,000.00
Surplus over all liabilities 701,102.26
Total $1,964,301.66

NET PREMIUMS WRITTEN DURING THE YEAR.

	Total.	District of Columbia.
Fire	$808,757.15	$1,138.44
Motor vehicles	360,071.64	233.58
Tornado, windstorm and cyclone	9,002.54	.....
Sprinkler leakage	1,671.98	.....
Riot, civil commotion, and explosion	95.24	.....
All other	19,698.32	52.95
	$1,199,296.87	$1,424.97

BURTON S. FLAGG, President.
FRANK L. BRIGHAM, Vice President.
Subscribed and sworn to before me this 24th day of February, 1940.
(Seal.) ALICE C. BARRETT, Notary Public.
Notary Public for the Commonwealth of Massachusetts U. S. A.
My commission expires March 17, 1945.

STATEMENT OF THE CONDITION OF THE
Western Millers Mutual Fire Insurance Company, of Kansas City, Missouri
On the 31st day of December, 1939, as required under Section 647 of the Code of Law for the District of Columbia.

INCOME.
Net premiums $870,916.84
Total interest and rents 31,557.22
Other income 42,835.77
Total income $945,309.83

DISBURSEMENTS.
Net amount paid policyholders for losses $323,801.78
Total disbursements $836,225.77

ASSETS.
Bonds and stocks $848,295.19
Cash in company's office 368.14
Deposits in banks 123,933.31
Agents' balances 99,223.91
Interest and rents due and accrued 5,435.24
All other assets 15,611.77
Gross assets $1,092,864.56
Deduct assets not admitted 7,702.99
Total admitted assets $1,085,161.57

LIABILITIES.
Net unpaid claims $49,898.14
Total unearned premiums 653,201.26
Other liabilities 36,526.18
Surplus over all liabilities 345,535.99
Total $1,085,161.57

NET PREMIUMS WRITTEN DURING THE YEAR.

	Total.	District of Columbia.
Fire	$724,311.84	$3,721.29
Motor vehicles	50,550.02	2,772.81
Earthquake	641.06	.....
Inland navigation and transportation	28,342.09	227.91
Tornado, windstorm and cyclone	49,793.89	153.23
Sprinkler leakage	3,768.90	1.71
Riot, civil commotion and explosion	13,509.25	48.11
	$870,916.84	$6,925.06

PAUL M. MOHR, Vice President.
R. M. ROGERS, Secretary.
Subscribed and sworn to before me this 7th day of March, 1940.
(Seal.) WILLIAM H. FIELD, Notary Public.
My commission expires April 2, 1941.

STATEMENT OF THE CONDITION OF THE
Federal Mutual Fire Insurance Company, of Boston, Massachusetts
On the 31st day of December, 1939, as required under Section 647 of the Code of Law for the District of Columbia.

INCOME.
Net premiums $620,795.66
Total interest and rents 18,452.48
Other income 12,923.04
Total income $652,171.18

DISBURSEMENTS.
Net amount paid policyholders for losses $205,174.09
All other disbursements 374,340.06
Total disbursements $579,514.15

ASSETS.
Bonds and stocks $576,724.97
Deposits in banks 386,674.08
Agents' balances 70,111.35
Interest and rents due or accrued 11,914.55
All other assets 804.32
Gross assets $1,046,229.27
Deduct assets not admitted 22.00
Total admitted assets $1,046,207.27

LIABILITIES.
Net unpaid claims $33,931.12
Total unearned premiums 501,127.17
Reserve for contingencies (voluntary) 35,000.00
Other liabilities 20,989.06
Guaranty fund 100,000.00
Surplus over all liabilities 355,159.90
Total $1,046,207.27

NET PREMIUMS WRITTEN DURING THE YEAR.

	Total	District of Columbia
Fire	$369,182.85	557.45
Motor vehicles	224,202.85	844.45
Earthquake	25.13	.....
Inland navigation and transportation	15,591.31	—96.08
Tornado, windstorm and cyclone	2,072.06	2.35
Sprinkler leakage	1,546.45	4.07
Riot, civil commotion and explosion	193.39	.38
All other extended coverage	7,981.62	19.48
	$820,795.66	$1,219.44

JOHN A. ARNOLD, Vice President.
A. M. NICKERSON, Assistant Secretary.
Subscribed and sworn to before me this 24th day of February, 1940.
(Seal.) DAVID F. WALSH, Notary Public.

STATEMENT OF THE CONDITION OF THE
Fitchburg Mutual Fire Insurance Company, of Fitchburg, Massachusetts
On the 31st day of December, 1939, as required under Section 647 of the Code of Law for the District of Columbia.

INCOME.
Net premiums $492,671.08
Total interest and rents 26,670.34
Other income 13,366.50
Total income $532,707.92

DISBURSEMENTS.
Net amount paid policyholders for losses $182,063.92
All other disbursements 329,020.98
Total disbursements $511,084.90

ASSETS.
Real estate $80,000.00
Bonds and stocks 346,643.24
Cash in company's office 225.00
Deposits in banks 278,595.04
Agents' balances 55,015.72
Interest and rents due or accrued 3,109.86
All other assets 3,692.67
Gross assets $767,281.53
Deduct assets not admitted 30,478.17
Total admitted assets $736,803.36

LIABILITIES.
Net unpaid claims $28,573.37
Total unearned premiums 478,710.45
Other liabilities 14,911.19
Surplus over all liabilities 214,608.35
Total $736,803.36

NET PREMIUMS WRITTEN DURING THE YEAR.

	Total	District of Columbia
Fire	$391,326.07	$840.53
Motor vehicles	99,131.23	16.40
Earthquake	15.72	.....
Tornado, windstorm and cyclone	1,467.73	.....
Sprinkler leakage	734.23	.....
	$492,671.08	$876.93

WILLIAM W. HENRY, President.
W. BRUCE ADAMS, Secretary.
Subscribed and sworn to before me this 20th day of February, 1940.
(Seal.) MINNIE M. TOWNSEND, Notary Public.

STATEMENT OF THE CONDITION OF THE
National Underwriters Mutual Insurance Company, of Baltimore, Maryland
On the 31st day of December, 1939, as required under Section 647 of the Code of Law for the District of Columbia.

INCOME.
Net premiums $86,850.45
Total interest and rents 1,168.65
Other income 2,144.77
Total income $90,163.87

DISBURSEMENTS.
Net amount paid policyholders for losses $28,235.57
All other disbursements 59,026.61
Total disbursements $87,262.18

ASSETS.
Mortgage loans on real estate $18,039.15
Bonds and stocks 33,487.19
Deposits in banks 39,101.55
Agents' balances 13,995.39
Interest and rents due or accrued 959.14
Gross assets $105,582.32
Total admitted assets $105,582.32

LIABILITIES.
Net unpaid claims $2,626.15
Total unearned premiums 64,037.55
Other liabilities 1,500.00
Surplus over all liabilities 37,398.62
Total $105,582.32

NET PREMIUMS WRITTEN DURING THE YEAR.

	Total.	District of Columbia.
Fire	$57,617.21	$3,322.26
Supplemental contract	1,715.83	324.40
Motor vehicles	24,012.10	13,990.83
Inland navigation and transportation	193.94	15.30
Tornado, windstorm and cyclone	1,320.92	239.81
Use and occupancy	392.92	213.95
Sprinkler leakage	90.58	.....
Riot, civil commotion, and explosion	31.40	.....
All other, burglary	1,276.35	700.37
	$86,650.45	$28,806.94

ALBERT R. PETERS, President.
CHARLES M. BOTELER, Secretary.
Subscribed and sworn to before me this 29th day of February, 1940.
(Seal.) HELEN C. RUSSEL, Notary Public.
My commission expires October 15, 1940.

Aren't you early, Mr. Curley?

"Yes, I suspect that I am," confesses Mr. Curley. "But you see, I'm having guests for dinner this evening, and I'm not taking any chances on finding myself without a goodly supply of Four Roses on hand!" No wonder guests think Mr. Curley is a grand host! Have you ever served *your* guests cocktails and highballs made with this magnificent whiskey? It's a sure way to gain renown for your hospitality!

GUESTS REMEMBER THE HOST WHO SERVES FOUR ROSES

Four Roses is a blend of straight whiskies—90 proof. The straight whiskies in Four Roses are 4 years or more old. Frankfort Distilleries, Incorporated, Louisville & Baltimore.

$1.54 a pint
$2.99 a quart

German Fleet Sails for Battle, London Hears

Berlin Source 'Extremely Skeptical' Of Radio Report

By the United Press

London (Friday), March 29.—London morning newspapers today gave prominent display to reports attributed to a Rome radio broadcast stating that the German fleet was steaming out of Wilhelmshafen to meet British warships massed off the Skagerrak—entrance to the Baltic Sea between northern Denmark and southern Norway.

British naval authorities had no comment on the reports other than to say: "We would like very much to know the movements of the German fleet."

[In Berlin an authorized source was "extremely skeptical" of the report and said no information "even faintly resembling" the alleged Rome broadcast had been received.]

The London press reports said the Rome radio announcment quoted unconfirmed reports as asserting that "a strong force of German warships" was preparing to battle the British blockade fleet off the Skagerrak.

The German admiralty had ordered all German freighters in these waters to seek shelter in the nearest ports, according to the story, and neighboring neutral harbors were "teeming with German vessels."

It has been known for days that a number of British warships are operating off the Skagerrak as part of Britain's effort to halt German shipments of ore from Sweden through Norwegian coastal waters.

Competent observers, however, doubted that any naval battle compared to the great Jutland Battle of the World War, was impending.

PIKUP IN TYPE FOLO.. 0-i ed

Nazis Hint Answer to Challenge

By C. Brooks Peters

Copyright by New York Times

Berlin, March 28.—Increased activity of British war units in Norwegian territorial waters is being followed by the German admirality with considerable but allegedly not apprehensive interest—for the time being.

If this constitutes part of the Anglo-French "challenge" to the neutrality of Norway and Sweden, the Germans, it was hinted in informed quarters, will not be late in answering it. The Reich's defense forces in these quarters, it is added, are merely waiting for the moment which is to decide the nature of the methods to be adopted to insure the protection of German commerce plying Norwegian territorial waters.

Be this as it may, the Germans are unquestionably more than mildly displeased by the prospect of having the noose of the Allied blockade pulled more tightly about them and having their single remaining direct outlet to the Atlantic Ocean cut off. Moreover, should the Allies assume "policing powers" in Norwegian territorial waters, as the French press has suggested, it would be but a short step, in the German view, for them to acquire "bases" in Norway for their "policing" forces.

What, however, the Germans can do to prevent Allied vessels from cutting off the Reich's commerce along the Scandinavian North Sea coast is not quite clear. For although the Germans categorically deny that the British dominate the North Sea, any claim they might make about being able to prevent the British from patrolling the Norwegian coast would be rash. The case of the Altmark demonstrated that in the northern sections of the North Sea the British apparently still move on the water at will, while the presence of Germans is limited to occasional aircraft and submarines.

The nations who are going to feel the pressure of the newest development of the war in the north most are unquestionably the neutrals.

Band Leader Branson Sings Marine Hymn in Farewell

Post Staff Photo

Capt. Taylor Branson (right), retiring leader of the United States Marine Band, turns over his baton to William H. Santlemann, jr.

Retiring Captain Lays Down Baton In Ceremony After 41 Years of Service; President and Gen. Holcomb Laud Him

The United States Marine Band in red coats with golden insignia thundered a long farewell to its conductor, Capt. Taylor Branson, when he laid down the baton in retirement after 41 years of service here yesterday.

Near the close of the program, which started at 2:30 p. m. in the Marine Corps Barracks, after felicitations from President Roosevelt were read and after Maj. Gen. Thomas Holcomb, Marine Corps Commandant, had commended Capt. Branson's "long and outstanding service," the retiring bandsman sang his own farewell to the corps.

Erect in dark uniform splashed with gold braid, Capt. Branson stepped to a microphone and, at request of his radio audience, sang the Marines' Hymn.

"From the Halls of Montezuma, "To the Shores of Tripoli . . ." he sang with beating movements of his hands, just as he had directed its playing thousands of times. The audience that packed the auditorium applauded for nearly two minutes.

The letter from the President, read by Master Technical Sergt. Hiram H. Florea, drum major of the band, said in part:

"It has come to my attention that you are today being ordered home to await retirement on April 1, 1940, for physical disability incident to over 40 years' service in the Marine Corps.

"I wish to take this opportunity to express to you my deep appreciation of the service you have rendered as leader of the Marine Band, many details of which were closely connected with White House functions, the rendition of honors to important visiting personages, and numerous other allied ceremonies. Your cheerful, efficient and most cooperative efforts have inspired the most favorable comment on every hand, and I desire to add my personal thanks at this time to those of so many others."

Capt. Branson, in a brief address, praised the "fine Americanism" and talents of the band. He handed the baton to his successor, Capt. William F. Santelmann, jr., 37, the eighteenth leader of an organization almost as old as the Nation. He is the son of the late Capt. William Santelmann, leader of the band for nearly three decades. He is the fourth since John Philip Sousa led the organization to international reputation in the '80's.

At the conclusion, and preceding the national anthem, the band played "God Be With You Till We Meet Again," and the crowd went to the front to shake Capt. Branson's hand and tell him goodby.

British Envoy Offers Japan 'Full Harmony'

Blames Third Parties For Discord; London Says He Meant Nazis

By Relman Morin

Associated Press Staff Writer

Tokyo, March 28.—Britain's ambassador told an audience of highly-placed Japanese today that "it is not beyond the powers of constructive statesmanshoip to bring the aims" of British and Japanese policy into "full harmony."

Delivered against the background of months of bitteg British-Japanese hostility, especially in China, the speech of the ambassador, Sir Robert Leslie Craigie, aroused comment by its tone, considered unusually conciliatory.

He said there had been serious differences of purpose and outlook between the two great maritime empires, "but what has struck me most is the extent to which the real differences have been overlaid by a mass of misunderstanding, misrepresentation and all too often fostered by the unwelcome attentions of interested third parties."

The ambassador's speech, the most notable British effort in recent months to placate the Japanese, was interpreted in diplomatic circles as an extension into the Far Eastern field of the diplomatic phase of the European war.

It was expected to impress profoundly the Japanese government, which would welcome any British tendency to lessen support for the recognized Chinese government under Chiang Kai-shek. Some Japanese believed it indicated willingness to discontinue opposition to Japan's consolidation of gains in China provided that Japan refrains from encroaching on British concessions and vital interests.

(Foreign office sources in London said Sir Robert's speech did not foreshadow British recognition of the new regime Japan is establishing in the conquered parts of China under Wang Ching-wei. The "interested third parties" were identified as German.)

Sir Robert, who has represented Britain in recent friction-laden negotiations over the Japanese army's Tientsin blockade, the seizure of Germans off the Japanese liner Asama Maru and other issues, said that "bearing in mind the declared intentions of the Japanese government and the measure of success already achieved," he had a definite feeling of confidence in the future of British-Japanese relations.

The ambassador's audience, at a luncheon of the British-Japanese Society, included Prince Chichibu, brother of the Emperor, and his American-educated princess; Foreign Minister Hachiro Arita and other members of the government.

Sir Robert said he gained satisfaction from the thought that "the innate good sense of our two nations" had prevented temporary animosities from hardening into deep-seated resentment or permanent estrangement.

"Already there is growing in each country," he said, "appreciation of the extent to which the actions of the other have been villified and misrepresented."

Japanese Advisers Attached To Nanking Regime May Leave

Inauguration of New Wang Ching-Wei Government Saturday Gives Rise To Rumor of Troop Withdrawals

By Hallett Abend.

Copyright by New York Times

Shanghai, March 28.—The inauguration of the new Wang Ching-Wei government which will take place in Nanking on Saturday has caused here a flurry of the wildest rumors and conjectures which have been given added circulation and credence, because it is definitely known this week that at least 14 apparently empty Japanese transports have gathered outside of Woosung Harbor and have steamed up the Yangtze River for unknown destinations.

The latest report is that there are 26 empty transports up-river, but this rumor remains so far unconfirmed. Some circles believe that the movement of the transports, coupled with the fortifications that have been erected on land, in the vicinities of Shanghai, Hangchow, Soochow, Chinkiang and Tsingtao, signify that the Japanese intend to bring about a wholesale military withdrawal from Central China in order to give the new Nanking regime "face" with the Chinese populace, but that they will hold a few regiments at key points along the Yangtze delta and other localities in order to ward off any possible Chinese attacks.

Such a course, however, seems extremely unlikely, unless Japan's economic situation is more desperate than generally believed, or unless there is a secret agreement between Tokyo, Nanking and Chungking for eventual peace parleys, instead of hostilities between Wang Chingwei and the forces headed by Gen. Chiang Kai-shek. Such a withdrawal would lead to widespread increase in brigandage, guerilla warfare and general disorders, as well as probable political assassinations.

More credible than the withdrawal report is the widely credited rumor to the effect that the arrival of Tokyo's special envoy, Gen. Nobuyuki Abe, next week will be quickly followed by the return to Japan of the numerous Japanese advisers and specialists who have been attached to the Nanking reformed government.

Although the government in Chungking professes to maintain an attitude of aloof indifference toward Wang Ching-Wei and the Nanking experiment generally, the fact is that many Chungking leaders are worried over the extent to which Wang is to be given a free hand, and the extent to which he is being permitted to organize an ably functioning government. If the Japanese forbear to meddle and dictate too openly, and if they permit Wang Ching-Wei's group considerable freedom of decision and action, then Nanking may become a formidable thereat to Chungking.

President Signs Bill Raising Penalty for Sabotage, Spying

PLANES, from Page 1.

is provided for anyone who sets fire to any vessel of foreign registry or any vessel of the United States in violation of the Neutrality Act.

Similar punishment is provided for any person who attempts to place or actually places a bomb aboard such vessels.

Gen. George C. Marshall, Army chief of staff, said the huge expansion of the aircraft industry in the last year made it unwise to take delivery of reserve planes when scheduled, and said the Army would defer any completion of the 5,300-plane program as much as two or three years to get the latest types possible.

A result of this will be that the Army will not have to spend any money for replacement planes for this period, he said. A total of $27,000,000 will be eliminated from 1941 appropriations and perhaps similar amounts the next two years, Marshall indicated.

Planes under contract on which deliveries will be deferred will be taken by the Allies. He said the Allies are seeking about 800 craft on order for the Army.

3,364 Planes on Order

The Senate Military Affairs Committee's approval of the new warplane export policy was registered when the group rejected a resolution to investigate the foreign sales. Secretary of War Woodring and other Army officials testified in executive session before the vote was put.

A report compiled by War, State and Treasury officials disclosed yesterday that American aircraft factories have delivered 1,600 warplanes to Britain and France in the last 14 months and now have on order 2,700 more. Under the new liberalized export policy contracts for some 8,000 more costing about $1,000,000,000 are expected.

The report said that, in all, foreign purchasers had 3,364 military planes on order at an estimated cost of $247,565,500. Engines on order totaled 10,123, costing $98,845,000, and there were contracts for 9,530 propellers at $18,221,000.

Unfilled orders of the principal nations were:

British empire (Canada excepted): 1,363 planes, valued at $100,298,000; 2,562 engines, at $24,764,000.

France: 1,371 planes, $100,886,000; 6,355 engines, $61,425,000.

Canada: 12 planes, $883,000; 144 engines, $1,392,000.

Finland: 2 planes, $147,000; 65 motors, $628,000.

Sweden: 295 planes, $21,708,000; 446 engines, $4,311,000.

Western hemisphere nations (Canada excepted): 52 planes, $3,848,500; 37 engines, $357,000.

Other countries: 269 planes, $19,795,000; 514 engines, $5,968,000.

Louis Johnson, Assistant Secretary of War, told the House committee that by the end of this year the industry's capacity would be between 30,000 and 40,000 complete aircraft as contrasted with the 3,643 output of 1938.

Virginia to Replant Oysters in Tidewater

Newport News, Va., March 28 (AP). Oyster shells aggregating 303,500 bushels and costing a total of $8,710 have been purchased by the Virginia commission of fisheries for distribution over the depleted oyster bottoms of Tidewater Virginia during 1940.

Bermuda Censors Remove Air Mail Bound for U. S.

Port Washington, N. Y., March 28 (U.P.).—Mail destined for the United States was removed from the Atlantic Clipper at Bermuda today when the plane, battling adverse winds, stopped there for fuel on its crossing from Lisbon, Portugal.

It was the first time any mail had been removed from a clipper since March 8 when another westbound flying boat stopped at Hamilton, Bermuda.

The incident was reported by Capt. W. D. Culbertson, commander, when the clipper arrived here late today.

The clipper left Lisbon with 2,420 pounds of mail. Estimates of the amount removed by the British censors varied between 1,540 and 1,609 pounds, or, according to one estimate, approximately 80,000 letters. The seized mail was believed to have contained parcels from Germany.

Md. Boy Indicted In Airplane Theft

Snow Hill, Md., March 28 (AP).—Fifteen-year-old George Campbell, charged with the attempted theft of an airplane from a nearby airport, was held today on three indictments

S.S.S. TONIC

must be good

So many people take it —to increase appetite —to boost energy

COUNTLESS thousands of men and women can testify to the benefits S.S.S. Tonic has brought them.

The facts are simple because of all conditions effecting the human body a low blood count is most deceptive. If you feel rundown . . . lack a keen appetite . . . have lost weight . . . don't give up until you restore those precious red-blood-cells back to normal.

S.S.S. Tonic may be just what you need to get you on the right road to health and happiness again.

In S.S.S. Tonic you go after the trouble in two ways . . . first you increase the appetite and better your stomach digestion—thus making better use of the food you eat—secondly, thin, weak, watery blood is made rich and red again thus giving you a boost in energy.

Try S.S.S. which any drug store can supply and no ethical dealer will suggest a substitute. The big 20 oz. size is a two week's treatment and represents a saving in the purchase price. ©S.S.S. Co.

S.S.S. Tonic Appetizer Stomachic

STATEMENT OF THE CONDITION OF THE

Home Indemnity Company of 59 Maiden Lane New York, New York

On the 31st day of December, 1939, as required under Section 647 of the Code of Law for the District of Columbia.

INCOME.

Net premiums	$3,604,829.01
Total interest and rents	257,134.55
Other income	126,182.46
Total income	$3,988,146.02

DISBURSEMENTS.

Net amount paid policyholders for losses	$1,356,185.10
All other disbursements	1,919,207.68
Total disbursements	$3,275,392.78

ASSETS.

Bonds and stocks	$6,562,782.23
Cash in company's office	1,405.07
Deposits in banks	264,908.77
Premiums in course of collection	694,018.65
Interest and rents due or accrued	29,153.90
All other assets	29,121.06
Gross assets	$7,581,389.70
Deduct assets not admitted	24,582.07
Total admitted assets	$7,556,807.63

LIABILITIES.

Total unpaid claims	$2,295,088.38
Total unearned premiums	1,657,648.38
Other liabilities	474,802.71
Capital paid up	$1,050,000.00
Surplus over all liabilities	2,079,268.16
Total	$7,556,807.63

NET PREMIUMS WRITTEN DURING THE YEAR.

	Total.	District of Columbia.
Accident	$274.04	$3.41
Auto liability	1,944,840.19	17,768.07
Liability other than auto	377,657.98	4,604.98
Fidelity	232,096.40	2,270.83
Surety	98,995.87	1,629.54
Plate glass	104,262.19	3,241.02
Burglary and theft	264,641.11	2,409.43
Auto property damage	569,117.09	6,521.70
Auto collision	6,536.18	2.00
Property damage and collision other than auto	6,407.96	32.00
Totals	$3,804,829.01	$38,482.98

JOHN S. LOVE, Vice President.
W. E. LISTER, Secretary.

Subscribed and sworn to before me this 9th day of February, 1940.

(Seal.) CHRISTINE OLTMANNS, Notary Public.

Notary Public, Bronx County, Bronx Co. Clerk's No. 16, Reg. No. 11-O-40; N. Y. Co. Clerk's No. 66, Reg. No. O-0-50. Commission expires March 30, 1940.

Richard C. Marshall
Resident Manager
1522 K St. N.W.
Washington, D. C.

THIS WEEK ONLY!

REDUCED PRICES ON PIANOS

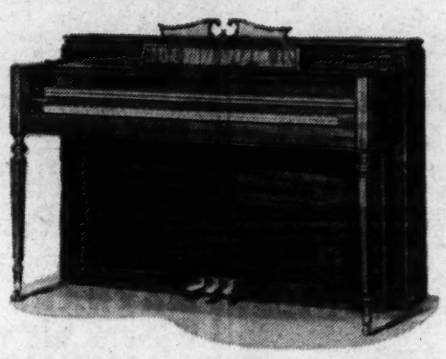

In the last few days several of the manufacturers with whom we deal have notified us that we can expect new models in a few days, so to make room for these shipments we are forced to move a portion of our floor stock immediately and to do it we are placing on sale this week only a special group of instruments at substantial reductions. Included are spinets, consoles, small uprights and baby grands of such makes as Mason-Hamlin, Chickering, Musette, Huntington, Cable, Steinway (used), Winter, Story & Clark, Mendelsohn, Marshall & Wendall—all with the exception of a few reconditioned pianos are the newest popular models. And to make it easy for you to buy now we are allowing unusually easy terms for this sale.

Practise Uprights $99.50 UP *All Used*

Consoles and Spinets $127 UP *New and Used*

Small Uprights $185 UP *New Samples*

NO MONEY DOWN

Start Payments in May

ARTHUR JORDAN PIANO COMPANY
Corner 13th & G sts • National 3223

No Initial Payment. Convenient Deferred Payments, Weekly, Semi-Monthly or Monthly. No Interest or Extra Charges at Ross! Open An Account.

★ ★ ★ ★ ★

Ross allows the full purchase price on your old diamond at any time—when traded in on a larger diamond.

ROSS
1331 F STREET
Jewelers Opticians

Auto Death Case Verdict Seen Today

Jury to Hear Final Arguments in Trial Of Harold Hermanson

Final arguments will be presented to Police Court jury this morning, completing the trial of Harold Hermanson, 50, of Bethesda, Md., who is charged with negligent homicide in connection with the traffic death last year of Miss Ada L. Powell, 49, of 4344 Ellicott street northwest.

The trial began in Judge Walter J. Casey's court yesterday and continued all afternoon before recessing for the night. A verdict is expected to be reached this afternoon.

Conflicting Stories Told

Miss Powell was struck by Hermanson's automobile as she alighted from a street car at Wisconsin avenue and Ellicott street northwest on November 15, 1939. She died several hours later at Emergency Hospital.

Conflicting stories were told at the trial. One witness testified he stepped from the street car ahead of Miss Powell and noticed Hermanson's car about 100 feet away "near the curb." Another said the machine ran through the loading zone.

Donald W. Bell, 54, of Hyattsville, Md., will appear before Judge Casey April 6 for sentence upon his conviction in a second negligent homicide case involving the death of Robert Whitney, 78, of 111 B street southwest.

Changes His Plea

Bell surprised the court Wednesday by pleading guilty. He had at first demanded a jury trial and pleaded not guilty.

A coroner's jury held Bell October 26, after witnesses testified his automobile ran through a red light before striking Whitney at Fourteenth street and Independence avenue southwest, October 22, 1939. Whitney died at Emergency Hospital October 26.

Judge Casey referred Bell's case to the probation officer for further investigation before passing sentence.

K. of C. Mark 58th Anniversary In Rites Sunday

A colorful ceremony to commemorate the fifty-eighth anniversary of the founding of their order will be observed by the local chapter of the Knights of Columbus Sunday at 2 p. m. in the Italian Garden of the Mayflower Hotel.

The K. of C. anniversary actually falls today but is being celebrated on Sunday afternoon. The order was founded March 29, 1882, at New Haven, Conn.

Fifty-one candidates will receive the fourth degree, a patriotic ritual which will be administered by W. Victor Maconachy, of Baltimore, master of the Maryland and District province of the K. of C. He will be assisted by Robert F. Handley, 6121 Seventh place northwest, grand knight of the Washington council.

In connection with the anniversary a banquet will be held at the Mayflower Monday at 7 p. m. Guest speaker will be Thomas Carlin, 1327 Euclid street northwest, State deputy of the District chapter.

Two More Parties Scheduled to Aid Blood-Bank Fund

A carnival night tomorrow at the Variety Club and a card party to be given Monday by Bunker Hill Post, American Legion, will bring to a close the Children's Hospital blood bank campaign.

Sponsored by The Post, Station WJSV and the American Contract Bridge League, the drive has raised more than $6,000 to date for the hospital's blood and serum bank fund since the first benefit parties were held early in February.

Receipts yesterday included a $36.50 check from the Junior Board of Commerce, presented by Minor Hudson, president, and checks aggregating $21 which were sent in by Mrs. Frederic Neburgh, president of the D. C. Housekeepers' Alliance and which represented contributions by members of that group.

CIO Mass Meeting Postponed Till Apr. 10

A mass meeting planned for this week by the District unions of the Congress of Industrial Organizations for discussion of local and national phases of the legislative program of the C. I. O., has been postponed until April 10, due to a ruling by the School Board. The meeting is to be held at the Central High School auditorium, Thirteenth and Clifton streets northwest.

Station PDS Presents Poet-Singer

The guest singer on PDS program this morning, Mr. W. Rainey Andrews, is also a poet and an author. Mr Andrews is a member of "Modern Bards," a poetry organization in Cleveland, Ohio. While attending college in Danville, Va., Mr. Andrews took part in operettas and appeared on the radio. This morning, this talented entertainer will sing ballads and light classics over station WMAL.

ANDREWS

"Station PDS Presents," broadcast by Lee Everett from the Peoples Drug Stores Studio, Eleventh and G streets northwest, is presented each weekday morning from 7:30 to 8:30 over Station WMAL by Peoples Drug Stores in cooperation with The Washington Post. Anyone over 18 years old may participate in the audition at 7:30 p. m. Tuesdays at the N. B. C. Studios. Performers are paid $5 for their appearance on this program.

Acclaimed for Good Citizenship

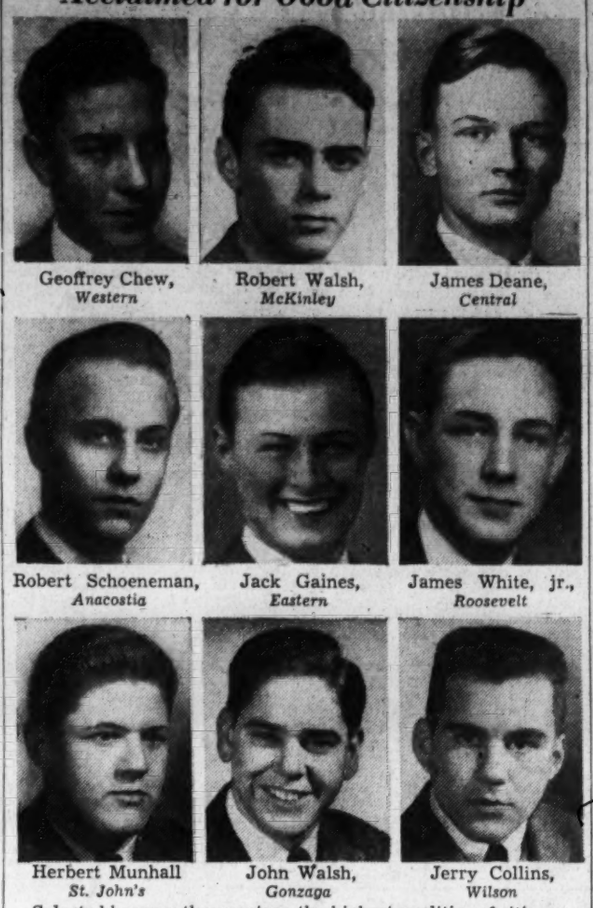

Geoffrey Chew, *Western* — Robert Walsh, *McKinley* — James Deane, *Central*

Robert Schoeneman, *Anacostia* — Jack Gaines, *Eastern* — James White, jr., *Roosevelt*

Herbert Munhall, *St. John's* — John Walsh, *Gonzaga* — Jerry Collins, *Wilson*

Selected because they portray the highest qualities of citizenship and show the greatest possibilites for leadership in life, each of these young men will receive the good citizenship awards given annually by the Civitan Club of Washington. Each will receive an honor key Tuesday night at a banquet in the Mayflower Hotel

$12,000 Rings Still Hunted By Police

One Stone Weighs 8 Karats, Is Valued At $10,000

No trace had been found last night of two diamond rings, one stone weighing more than 8 karats and valued at $10,000, which were reported stolen from the jewelry firm of Card & Osborne, Inc., 1309 Connecticut avenue, between March 8 and 10.

Detectives at the Third Precinct and those of the jewelry squad said they had searched pawn shops and other places for the rings, but had been unsuccessful. They said they believed the gems had been taken from the city to be "fenced."

Records at the Third Precinct show the robbery was reported March 10 and that store officials said the rings could have been taken between March 8 and 10.

Charles M. Osborne, a co-owner of the store, told police value of the rings was about $12,000. Osborne said he suspected two men who had visited the shop while the rings were on display.

Russia Warns U. S. On Aid to Allies

London, March 28 (AP).—The Moscow radio tonight quoted an article from Izvestia, Soviet Russian government organ, advising the United States not to go too far in supplying war materials to Britain and France.

"Continuation even of the cash-and-carry policy could again involve the United States in war," the newspaper was quoted as saying.

Simeon K. Hill, GPO Compositor, Dies Here at 63

Simeon K. Hill, 63, a compositor in the Government Printing Office for the last four years, died yesterday at George Washington University Hospital.

Mr. Hill was born in Galva, Ill., and worked in the composing rooms of newspapers in Memphis for 30 years before coming to Washington. He was a veteran of the Spanish-American War. In Washington he was a member of the Shriners, the Masons, and the Epworth Methodist Church.

Surviving are his wife, Mrs. Jessie Mai Hill, and a son, Simeon K. Hill, jr., both of Washington; and two daughters, Miss Thelma Hill, of Washington, and Miss Molly Hill, of Pittsburgh.

Funeral services will be at 9:30 a. m. tomorrow at the home, 72 Adams street northwest, with burial in Arlington Cemetery.

Many 'Travel America' In 1940 Despite Cold

President Roosevelt's suggested slogan, "1940, Travel America Year," has been heeded by the public despite the unusually severe January weather, according to a report by the National Park Service.

National parks in the Western States enjoyed the largest increase of visitors with Lassen Volcanic National Park in California heading the list with a 200 per cent increase over the previous February. Crater Lake, Ore.; Mount Rainier, Wash., and Grand Teton, Wyo., all national parks, reported increases of visitors who came to enjoy the winter sports.

Hearing Set for Today On Credit Union Bill

A public hearing will be held at 11 o'clock this morning by a subcommittee of the Senate District Committee on the Capper bill to place all Washington credit unions under the superintendent of insurance.

The hearing will be held in the District Committee room of the Capitol before Chairman John H. Overton (Democrat), of Louisiana.

B'nai B'rith Youth to Lead D. C. Services

Aleph Zadik Aleph Members to Conduct Rites at 2 Synagogues

Rabbis, cantors, and choirs in two Washington synagogues will get a one-day holiday starting at 8 o'clock tonight when 100 members of Aleph Zadik Aleph, B'nai B'rith youth organization, take over the direction of Sabbath services.

This will be true also in 200 cities in the United States and Canada tonight. It is the observance of the fourteenth annual national A. Z. A. Sabbath, commemorating the 900th anniversary of the birth of Rashi, a celebrated Talmudic commentator.

The entire service will be in the hands of the youths, between the ages of 16 and 21, while rabbis, cantors and choirs sit with their congregations.

The Simon Atlas Chapter here will take over at the B'nai Israel Temple, Fourteenth and Emerson streets northwest, and the Capital City Chapter will conduct services at the Eighth and Shepherd streets northwest synagogue.

A.Z.A. members will deliver original sermons on contemporary Jewish problems. The sermons deliyered all over the country will compete for the Sidney G. Kusworm Award, named for the treasurer of B'nai B'rith.

Fair Trade Bill Reported Out By Tydings

D. C. Measure Goes On the Senate's Consent Calendar

Senator Tydings (Democrat), of Maryland, yesterday reported favorably the District fair-trade practices bill after polling 8 of 15 members of the Senate District Committee.

The price-fixing measure, which is strongly opposed by Chairman William H. King, now goes on the Senate consent calandar and can be passed only by unanimous consent, unless majority leaders allow it to be called up for debate.

Senator Tydings may offer it as an amendment to another bill, as he did the National Fair Trade Practices Act. That was attached to a District supply bill. President Roosevelt, who opposes the legislation, signed the previous law, but denounced the tactics used to enact it.

Senators who voted to report the bill favorably are Tydings, McCarran (Democrat), of Nevada; Slattery (Democrat), of Illinois; Overton (Democrat), of Louisiana; Bilbo (Democrat), of Mississippi; Capper (Republican), of Kansas; Bridges (Republican), of New Hampshire, and Holman (Republican), of Oregon.

D. C. Pressmen To Mark Union's Fiftieth Birthday

The men, who run the presses in Washington newspapers and printing houses, will go to a birthday party at the Willard Hotel at 7 p. m. Saturday with Secretary of Labor Perkins and a score or so Congressmen and other notables.

More than 1,000 of them and members of the craft from nearby cities have bought tickets for the party—a banquet in the Willard Hotel celebrating the fiftieth anniversary of the founding of the Printing Pressmen's Union No. 1 of Washington.

Louis Lopez, union president, announced that Secretary Perkins had agreed to cut the birthday cake. Maj. George L. Berry, president of the International Union and former United States Senator, will be the chief speaker.

Rats Eat Free Lunch; Club Keeps 'Death Watch'

The Mothers Health Club of Temple Center yesterday reported "considerable progress" in its poison pellet drive against neighborhood rats.

The progress, however, didn't include any known dead rats—"but it won't be long now," in the words of Mrs. Leighton Williams, 1322 Eleventh street northwest, president of the club.

Hundreds of little poison-filled hamburger balls were distributed throughout the community Tuesday by youngsters from the Temple Baptist Church, Tenth and N streets northwest and the Chevy Chase Presbyterian Church.

Yesterday, most of the pellets had disappeared, but the rats remained in seclusion—undoubtedly a little the worse for their greediness.

2 Going to Session

Dr. Feleix D. Swope, of 900 Seventeenth street northwest, and Dr. Mary Downes, of Chevy Chase, Md., will be among the 1,000 osteopathic physicians participating in the twen- Sunday in New York.
tieth convention of the Eastern Osteopathic Association tomorrow and

Ringside Table

With Mary Harris

FLAG SHIP PROGRESS. Brooke Johns and Jack O'Brien plan to open their new Flag Ship (former Pirates' Den) some time in the first week in April. The "all aboard" party should be a whizzer. Preparations for the opening are buzzing along, should be completed shortly. There will probably be two orchestras, one to play sweet music for the dinner dance session, with a larger band for supper dancing.

SATURDAY SPECIALS. *The Swing Islanders, Evalyn Tyne, and Mary Martin, will start a new deal in entertainment at the Neptune Room tomorrow. They'll make their bow at the early cocktail session starting at 2:30 . . . The Casino Royal will offer a special Saturday matinee floor show at 1:30 tomorrow. Full Wally Wanger Revue and Eddy Wald's dance music.*

GRAY GORDON'S OPENING in the Metronome was one of the year's smacking successes. Among the ringsiders were the Diamond Brothers (Earle Theater), Ray Michael, of N. B. C., with a flock of Washington's prize hockey players; Manager Frank Swadley, of the Carlton; Lou Davis, of the Mayflower; Roy Miller, of the Washington; Johnny Blake, Newsman George Harley who came on crutches. Jimmy Fidler and crew were Metronoming it last night. The Gordon music has loads of "lift," blazes with the work of star performers including Vocalist Johnny Victor, Trumpeter Chet Bruce and Singer-Clarinetist Cliff Grass. N. B. Singer Rita Ray is under the weather and Maestro Gordon is looking for a new girl singer. Here's your chance, girls.

PAN-AMERICAN MADRILLON. *Peter Borras is stirring up some extra-special doings at the madrillon for Pan-American Week, April 7 to 14, when the fiftieth anniversary of the Pan American Union is due to be celebrated.. Senor Borras is at his excellent best in concocting South American dishes and Carr and Don will go to town with tropical tunes.*

EILEEN GEORGE, swingtime lark of the Anchor Room

"BABY DOLL," the clown pony, returns to the Shoreham Blue Room next week and Marianne Cude and her grass skirt will be held over. Anything can happen! . . . Singer Marjorie King and dancers Collins and Wanda, too.

"GOLDEN MUSIC TO SHARZAD. *George Duffy and his "Golden Music" orchestra with Singer Claire Duffy will arrive in Shar-Zad next Thursday to succeed Bill McCune who's off for a solid six-month engagement in New York.*

BRIDGE FANS IN RIVIERA. Those concentrated looking folks who streamed into the Lounge Riviera last evening were fresh from Roy Astelford's first bridge session at Hotel 2400 Sixteenth street. They really needed to relax. The Astelford bridge groups will meet at "2400" on the first and third Thursdays of each month.

JITTERY JOTTINGS. Eve Knight, of the King Cole Room, is so mad at the weather man that she vows she won't wear her pancake-sized Easter bonnet until next year . . . Our Palm Beach correspondent says that Singer Hazel Warren had that Florida courtroom goggle-eyed with her stunning blue-and-white outfit when she divorced Russ Cullen, of the Pall Mall Room. Hazel will be back in Washington next Monday. Russ says he's living the life of a sedate bachelor out in Arlington, using his spare time to build a cement outdoor fireplace . . . Buddy Phillips, who's just left town to join Eddy Duchin's Orchestra, is a real Washington product. He sang at the Del Rio, Nightingale and other spots . . . Hi Hat's singer, Angie Rodante, is getting fidgety about those corsages arriving with the card, "Secret Admirer" . . . Eileen George of the Anchor Room has written some new lyrics to "The Man Who Comes Around." They're funny as the originals . . . Robin Hood's Lynn Allison has been on the "Dreams Come True" broadcast for exactly one year, two months and three days . . . George Stein and his band will be swingin' out on "Swing Night" at River Bend this evening.

THE FUNNIES. *Show people double up with giggles at the legends surrounding Eddy Mayehoff's poster picture at the Cafe Caprice entrance.. The whole business is a take-off on those ads put in "Variety" and "Billboard" by show folks "at liberty," meaning out of jobs . . . When Cartoonist Harry Herschfeld signed the Troika guest book, he just made a sketch of "Abe Kabibble."*

BUDDY "BING." Lotus' Buddy Shaner is polishing off "Road to Singapore," title song of Bing Crosby's new picture, in great fashion this week. Bing's Hollywood caroling of this number will have to be something to top Buddy's Washington version.

GAY 90'S WEEK-END. *Cosetles step up in a big way at the Gay 90's on week-ends. There'll be a full floor show with a dancing corus, extra smart acts to supplement the Al Oddone orchestra, funmaker Bob King and Singer Maxine Moore.*

MORNING TO MIDNIGHT. That's the schedule of the Harrington Tavern. You can get a sizzling breakfast at the bar, drop in for luncheon or afternoon cocktails, or get a tasty after-theater snack. Pleasant and dignified surroundings.

Ophthalmologists Told Trachoma Is Yielding to Science

Trachoma, though still one of the most baffling eye diseases, is giving ground to the corneal microscope and sulfanilamide, Dr. Phillips Thygeson told the fourth postgraduate course in ophthalmology at George Washington University Medical School yesterday.

The Columbia University eye specialist said microscopic examination of the cornea, or "window," of the eye facilitates early diagnosis of trachcoma, which formerly was very difficult. In treatment, the drug sulfanilamide has proved effective in arresting and curing cases, Dr. Thygeson asserted.

Other lecturers yesterday were Dr. William Thornwall Davis, of Washington, who described procedures in correcting certain types of cross-eyes by exercises, without recourse to surgery or glasses, and Dr. G. Victor Simpson, of Washington, who told how early signs of diseases affecting the brain and central nervous system may be revealed by the eyes.

First Lady Flies To Visit Daughter

Burbank, Calif, March 28 (AP).—In her Easter bonnet, with blue cornflowers on it, Mrs. Eleanor Roosevelt paid a five-minute call here today.

En route to Seattle to visit her daughter, Mrs. John Boettiger, Mrs. Roosevelt found her airline arrival delayed just long enough to miss regular plane connections north, and was given a special plane after a five-minute wait.

Le Salle Versailles at L'Escargot 1120 Connecticut Avenue — The chic new supper rendezvous — BURRUS WILLIAMS and his Continental Orchestra — JEAN CATHON French-American Singing Star — Reservations, Le. National 1177 — NO COVER CHARGE

AHOY! PLEASURE SEEKERS — Spend a pleasant evening in the ANCHOR ROOM — ENTERTAINMENT — MATT WINDSOR — EILEEN GEORGE — Entertain 5 to 7 — 9 to Closing — COCKTAILS from 25¢ — HOTEL ANNAPOLIS

ALL SET TO GO WITH A GRAND NEW SHOW! — Starting Tomorrow — Come in for cocktails and be the first to hear the Neptune's newest group of musical artists—featuring the — SWING ISLANDERS — Swing in Stringtime — MARY MARTIN — Sweet and "Hot" Songstress — COCKTAIL 2:30—6:30 P. M. — SUPPER 8 P.M.—12 Midnight — Held Over EVELYN TYNER — Washington's Cyclonic Queen of the Keyboard — NEPTUNE ROOM — Earle RESTAURANT 13th and E Sts.

The TROIKA — Personal Direction, Helen Hamilton — DINNER or SUPPER $1.50 SAT. $2 — Continental Revues — Twice Nightly—Incl. Sundays — No Cover—Dancing 'til 3 A.M. — 1011 Conn. Ave. — Res. NAtl. 4141

UNDER NEW MANAGEMENT — CLUB GAY 90'S — 3 miles south of Alexandria, Va. on Mt. Vernon Boulevard — Featuring the Sweet & Swing of — AL ODDONE & His Orchestra — MAXINE MOORE, Songstress — BOB KING, Master of Ceremonies — Open from Dusk to Dawn — FLOOR SHOW WEEK-ENDS — 75c Min.; $1 Sat. — ALex. 0912

RIVER BEND — ON MT. VERNON MEMORIAL HIGHWAY — ALL-SWING NITE — TONIGHT — GEORGE STEIN AND HIS ORCH. — Alex. 3133

DICK'S GRILL — 1219 E ST. N.W. — THE STEAK & CHOP HOUSE — Our Sizzling Steaks and Ham Steaks Are Second to None

CAFE CAPRICE — Roger Smith Hotel — PENN. AVE. at 18th — EDDY MAYEHOFF — . . . YOUR UNPREDICTABLE HOST—makes you LAUGH at his clever impersonations—THRILL to his sophisticated songs—and DANCE to the sparkling rhythms of his orchestra. — Dancing Nightly and Sat. Afternoon — No Cover—No Minimum — Cocktail Hour Entertainment 5 to 7

Richmond Highway (Route 1) — 3 Miles South of Alexandria — The NIGHTINGALE — Dance to the Sweet Swing of — Bill Downer's Orchestra — Open 9:30 to 1 Nightly — Except Monday — Reservations—TEmple 4640

ROBIN HOOD — Delicious Luncheons, Dinners, Late Suppers — Entertainment by — LYNN ALLISON — TOMMY JOHNSON — EDDY WHITSEL — For Cocktail Hour and Evenings 'Til Closing — 1422 K St. ME. 8048

MAYNARD'S — NEW LOCATION—1508 14th St. N.W. — Wants to See You — GOOD FOOD — Sea Food Our Specialty — Tang of the Sea. — Special Lunches—25c-35c-40c — Regular Dinners—35c-50c-65c-75c — Any Drink in the House 8 A. M. to 8 P. M. — Chef Brooks, formerly with Duffy's, prepares this delicious food. — Home Made Pastry. — Vegetables served strictly fresh. — Entertainment Nightly 9 P. M. to 2 A. M. — Shrimp Feast Every Night—25c — Dancing, Howard Cooper at Piano, Gayner Hintz, Drums. — Open Sunday 5 P. M. to 2 A. M. — For Reservations Call HObart 9665 — Banquet Hall for Your Parties — Ask for Harry — 1508 14th St. N.W.

CASINO ROYAL — Washington's Smartest Chinese-American Restaurant — Luncheon 35c — Cocktails 25c — 11:30 to 3 P.M., Noon to 7 P.M. — Wally Wanger's "Easter Parade" — 3 Shows Nightly — Sat. Mat. 1:30 P. M. — Dancing 7 P.M. to 2 A.M. — Dinner 60c — NO COVER CHARGE — 14th at H St. — NA. 7700

AL DAVIS REVUE — with an 8 GIRL CHORUS — BROADWAY STARS — 2 ORCHESTRAS — Continuous Dancing and Entertainment 7 P.M. to 1:30 A.M. — ★ BILL STRICKLAND'S Dixieland Swing Band — ★ CONTINENTAL TRIO — ★ BUDDY SHANER — 3 Complete Shows Daily — 1—7:30—11:45 P. M. — No Cover Charge — Lunch 45c (Sat. 50c) — Dinner 90c (Sat.-Sun. $1) — The LOTUS — 14th & N.Y. Ave. N.W.

HI-HAT Cocktail Lounge — Finest Drinks in Town 8 A. M.—7 P. M. 25c — Entertainment 'til 2 P. M. — No Cover or Minimum — SPECIAL LUNCHEON, 55c — 7 COURSE DINNER, $1.25 — AMBASSADOR — Washington's newest completely air-conditioned 350-room downtown hotel. Radio in every room.

PARK & TILFORD RESERVE is the finest-tasting Whiskey of its type in America! — 100 Years of Knowing How! — PINT $1.08 — QUART $2.05 — 70% GRAIN NEUTRAL SPIRITS 90 PROOF — 100th Anniversary P&T 1840 1940 — The name PARK & TILFORD on any whiskey is your assurance of QUALITY — PARK & TILFORD DISTILLERS, INC., NEW YORK, N. Y. — Distributors: THE HOUSE OF STOVER, 2035 17th St. N.W.

Banks Shared Coster Profits, Witness Says

Syndicates Made 2 Millions in Deals, U. S. Jury Is Told

By the Associated Press

New York, March 28.—A prosecution witness asserted in Federal Court today that financial concerns and their officers made almost $2,000,000 profit through public sales of nearly $13,000,000 worth of stock in McKesson & Robbins, Inc., focal point of F. Donald Coster-Musica's gigantic swindles.

The intricate circumstances of the sales were related by Miles J. Cruickshank, departmental manager of the Wall street firm of Goldman, Sachs & Co. Cruickshank testified for the Government in the mail fraud trial of five men accused of guilty knowledge of Coster-Musica's manipulations.

Stock-sale profits, he told the jury, were shared by a syndicate headed by his firm. Included in the syndicate, he said, were the R. F. Griggs & Co., of Waterbury, Conn.; the Bridgeport-City Trust Co., of Bridgeport, Conn., and the Wall street brokerage house of Bond & Goodwin.

Cruickshank testified that the companies participated equally in approximately $800,000 commissions received for underwriting nearly $4,300,000 in common stock and between $8,000,000 and $9,000,000 in preferred stock.

At the time of these transactions, testimony disclosed, Rowley W. Phillips, one of the defendants, was chairman of the Waterbury firm and Horace P. Merwin, another defendant, was president of the Bridgeport Bank.

In addition to the commission, more than $1,000,000 was paid out in bonuses, Cruickshank indicated, by identifying dozens of checks sent by the syndicate to persons involved in the sales.

Through his testimoney, the Government sought to show that the Waterbury and Bridgeport firms received approximately $500,000 each in the underwriting transactions.

The Wall Street houses took approximately $700,000 each, Cruickshank's testimoney indicated, while Coster-Musica received $40,000; Merwin and Clinton Barnum Seeley, Bridgeport banker, $12,000 each, and Phillips, $4,000.

Hopkins, 5 Others Named to Patent Celebration Group

Appointment of six prominent Washington leaders, including a member of the Cabinet, to the United States patent law sesquicentennial committee was announced yesterday by Dr. Charles F. Kettering, chairman of the national committee sponsoring observance of the 150th anniversary of the founding of the American patent system April 10.

Secretary of Commerce Harry L. Hopkins headed the list. The others were Senator Homer T. Bone, Col. J. Monroe Johnson, Assistant Secretary of Commerce; Conway P. Coe, Commissioner of Patents; Dr. Lyman J. Briggs, director of the Bureau of Standards, and John J. Pelley, president of the Association of American Railroads.

U. S. Peace Safe, Aikman Says

Duncan Aikman, New York Times Washington correspondent, told the Jewish Community Center Town Hall meeting last night that there is much less danger of American involvement in the European war today than there was when war first broke out.

Ship Movements

At New York
Arrived Yesterday
Conte di Savoia, from Naples.
Arrive Today
No arrivals scheduled.
Arrive Tomorrow
No arrivals scheduled.
Sailing Today
No sailings scheduled.
Sailing Tomorrow
Conte di Savoia, for Naples.
Excalibur, for Genoa.
Lehigh, for Bilbao.
Mormacstar, for Bergen.
Veendam, for Rotterdam.

W. Va. Train Wreck Makes Kindling Wood of Caboose

Kindling wood and scrap iron remained after two Pennsylvania Railroad freights collided Wednesday night at Falling Waters, 9 miles north of Martinsburg, W. Va. A northbound coal train smashed into the rear end of the other freight, splintering the caboose (shown above) and knocking four cars off the track. Traffic was blocked for several hours

Postlude

By Rsy C. B. Brown.

Dorothy Hodgkin Dorsey presents Grace Moore in a song recital Thursday night in Constitution Hall. Accompanist: Isaac van Grove. Assisting pianist: Mariana Sarrica.

Giving her postponed recital in Constitution Hall last evening, Grace Moore was arrayed, according to a notation on the program, in a gown by Valentina. Whoever the couturiere, the popular soprano would have been greeted with the same enthusiasm by her assembled admirers who filled the auditorium almost to capacity. It was the kind of audience for which singers love to sing—expectant, eager, responsive, cordial and uncritical. Had it been captious, it would not have found fault with her voice, which is one of the best by which the cinema has profited, but with the artificiality of its use.

Because of the naturally fine quality of her voice, Miss Moore, one surmises, has on occasion been careless about making the most of its artistic possibilities. Last evening she sang with much more finesse than she did at her previous appearance here, and the difference in matters of phrasing and tone production was marked. But one still looked in vain for the spontaneity which imparts vitality to a song, and found in its place a carefully meditated manner.

Opening her program with Salome's "Il est doux, il est bon," from Massenet's "Herodiade," she established a method of interpretation from which she seldom departed. She applied the same style of dramatic elocution to the next two songs, which happened to be the delicately contoured "Phidyle," by Duparc and Debussy's "La mort des amants." Throughout the recital there were few variations from a pattern of emotional accents which were almost like reflexes in their recurrence.

To Miss Moore's credit was her selection of several new songs—Nikolai Medtner's "Valse," Ermano Wolf-Ferrari's "Quando ti vidi," Arnold Baxs "Christmas Carol" and Roger Quilter's "Spring Voices"—as well as an unfamiliar item in Chaikovski's "Toi seul." Among the familiar lyrics were Bizet's "Ouvre ton coeur" (which is not, as the program stated, from the original score of "Carmen"), Joaquin's "El vito" and "Canto andaluz," Falla's "Sequidilla," Deems Taylor's "A Song for Lovers" and Albert Hay Malotte's setting of "The Lord's Prayer."

Her extra numbers included "Profitons bien de la jeunesse" from "Manon," Schubert's "Staendchen," "Un bel di'" from "Madame Butterfly," Kreisler's "The Old Refrain" and "Ciri-biri-bin."

Mariana Sarrica, who contributed a group of piano solos, played with celerity and dispatch Harold Bauer's transcription of the Bach chorale, "Jesu, Joy of Man's Desiring;" a sonata by Domenico Scarlatti, and Rubinstein's version of the Turkish march from Beethoven's "Die Ruinen von Athen." When she was recalled after that last antiquated show-piece, one would not have been surprised had she played Chevalier Antoine de Kontzki's "Le Reveill du Lion," but her choice fell upon two tripping dances.

Russell, Wife Deny They're Nudists

Los Angeles, March 28 (AP).—Dr. Bertrand Russell, whose appointment to the faculty of the City College of New York is being contested in the courts, today joined his wife in a statement denying that he ever conducted a nudist camp or practiced nudity, or "went in" for salacious poetry."

Mrs. Russell joined her husband in his deniall that they had practiced nudism and added warm praise for his "intellectual and moral greatness."

4 More Indicted In Oklahoma Wire-Tapping

Include 2 Officers Of National Guard; 3 Already Accused

By the Associated Press

Tulsa, Okla., March 28.—A Federal drive against "wire tapping" resulted today in indictment of four more persons, including two National Guard officers, and brought caustic comment from Gov. Leon C. Phillips.

Federal authorities disclosed that Col. Charles A. Holden, Tulsa, and his subordinate, Maj. Charles R. Taylor, who commanded a unit on duty in the Mid-Continent Petroleum strike here, were indicted.

Also named by the Federal grand jury, which began its inquiry coincident with a Congressional flurry over "wire tapping," were A. C. Booth, hotel engineer, and D. G. Morgan, Mid-Continent Refinery superintendent.

Indictment of County Attorney Dixie Gilmer, Floyd Rheam, former Tulsa police commissioner, and Police Detective William Kelly was announced yesterday.

Gilmer, prosecutor in the sensational "society gang" slaying of John F. Gorrell, jr., here on Thanksgiving Eve, 1934, was accompanied by Gorrell's father when he appeared to post $1,500 bond.

Phil Kennamer, son of Federal Judge E. E. Kennamer, who instructed the grand jury to investigate "wire tapping," is serving a 25-year manslaughter sentence for the killing of young Gorrell.

At Oklahoma City, Phillips declared the Federal Government's own agents "have been practicing wire tapping."

"It is the anomalous situation of the Government indicting officers for doing the thing that, within the past year, the Government has maintained was right in the courts," he asserted.

Representative Schulte (Democrat), Indiana, charged in Congress recently that the Tulsa Police Department had acted as a "strike-breaking agency"

22 NEIGHBORHOOD LIQUOR DEALERS
FEATURE THIS WEEK—

RED LABEL—MILD AND MELLOW
SENATOR'S CLUB BLENDED WHISKEY

A superb blend of fine whiskies, produced under the private formula of R. M. Bowen. Has the EXACT blend of fine whiskies and spirits necessary to develop the very peak of its exquisite flavor, delicious bouquet, and mellow body. Superior in taste and aroma to whiskies selling at from 50% to 75% higher!

$1.47 Quart

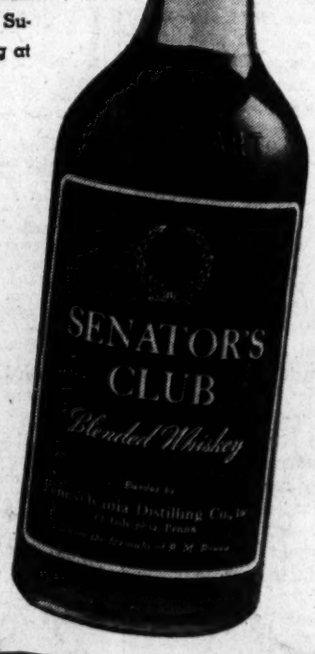

BOTTLED IN BOND SENATOR'S CLUB
Black Label
Don't confuse this fine quality whiskey with others selling at a low price. This was TOPS in whiskey BEFORE being bottled in bond.
$1.67 QUART

BUY WITH CONFIDENCE! YOUR SATISFACTION IS OUR SUCCESS MONEY-BACK GUARANTEE!

100% Imported Mackenzie SCOTCH WHISKEY Made by Glenaber distilleries at Glasgow, Scotland, for those who really like Scotch. $1.97 FIFTH

100% Grain Distilled—94.4 Proof ROYAL CROWN—LONDON DRY GIN A full strength gin, yet its flavor is subtle and smooth. $1.24 QUART

BLENDED & BOTTLED IN SCOTLAND— AULD PETRIE SCOTCH Taste it, and you'll think it should sell for twice as much! $2.27 FIFTH

PHONE NEAREST DEALER FOR FREE, FAST DELIVERY NOW!

BURDETTE'S WINE & LIQUOR 5910 Georgia Ave. N.W. GEORGIA 4500
SMITH BROTHERS 1900 Pennsylvania Ave. N.W. METROPOLITAN 2476
AVENUE WINE & LIQUOR SHOPPE 2324 Pennsylvania Ave S.E. LINCOLN 4400
UNICO WINE & LIQUOR CO. 1030 North Capitol St. METROPOLITAN 6692
MODERN LIQUOR STORE 9th and M Sts. N.W. REPUBLIC 3040
ROSE'S LIQUOR STORE 830 Bladensburg Rd. N.E. ATLANTIC 7777
RHODE ISLAND LIQUOR STORE 914 Rhode Island Ave. N.E. HOBART 1010
MILLER'S MARKET & LIQUOR STORE 1357 Good Hope Rd. S. E. LINCOLN 6121
F. D. WINE & LIQUOR SHOP 3249 Mount Pleasant St. N.W. COLUMBIA 2420
YORK WINE AND LIQUOR STORE 3657 Georgia Ave. TAYLOR 3665
TOKAY LIQUOR CO., INC. 417 11th St. N.W. DISTRICT 2242
CAPITOL TOWERS PHARMACY 208 Mass. Ave. N.E. ATLANTIC 6969
BENNING LIQUOR & DELICATESSEN 3445 Benning Rd. N.E. LINCOLN 9393
PENN WINE & LIQUOR CO. 1705 Pennsylvania Ave. N.W. NATIONAL 3215
MID CITY LIQUOR STORE 1208 13th Street N.W. METROPOLITAN 3000
BURKA'S LIQUOR & WINE STORE 3236 WISCONSIN AVE. N.W. WOODLEY 7676
HUTCHERS LIQUOR STORE 300 Kennedy St. N.W. GEORGIA 7267
LIVINGSTON MARKET 5516 Connecticut Ave. N.W. WOODLEY 2374
LARIMER'S FOODS & LIQUORS 1727 Connecticut Ave. N.W. DECATUR 3366
HAMILTON MARK'T & LIQUOR STORE 2140 N ST. N.W. DISTRICT 3866
GILDENHORN'S FOODS & LIQUORS 1847 Columbia Rd. N.W. COLUMBIA 6941
EAGLE WINE & LIQUOR STORE 3345 M St. N.W. MICHIGAN 2500

LOOK FOR NEIGHBORHOOD LIQUOR DEALERS' AD IN POST EVERY FRIDAY

Whelan DRUG STORES
SAVE MONEY BUY THE LARGE SIZE THE REAL Economy SIZE

Cashmere BOUQUET SOAP
Three 10c Size Cakes AND 10c Size Cashmere BOUQUET LOTION
40c VALUE
All For 25c
WHILE SUPPLY LASTS

DELSEY Toilet Paper
SOFT LIKE KLEENEX

TAMPAX
SANITARY PROTECTION FOR THE OUTDOOR WOMAN
How practical Tampax is for active women! Perfected by a doctor. *Worn internally.* No pins, belts or pads—perfect freedom in any costume. Compact, convenient, comfortable.
Box of 40 98c

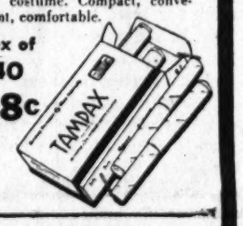

Buy the Large Economy Box and Save . . .
KLEENEX DISPOSABLE TISSUES
Buy the economy way—and always have a supply of Kleenex handy. Sanitary—disposable—super-soft and absorbent—Kleenex tissues are really indispensable.
Economy Box 500 Sheets 28c
2 Boxes . . . 1000 Sheets 55c

RESERVE BOX OF 30 48c

WILDROOT HAIR TONIC

GIANT 14-Oz. SIZE (With Oil) NOW 59c
Stock Up at this Price and SAVE!

Teel FOR TEETH
LIQUID DENTIFRICE
(Made by Procter & Gamble)

A marvelous New Discovery—Not Paste—Not Powder—Contains No Alkalis—No Abrasives.
New safe way to brighten teeth and freshen the mouth.
25c SIZE 23c
50c SIZE 39c

WATCH WHELAN'S WINDOWS

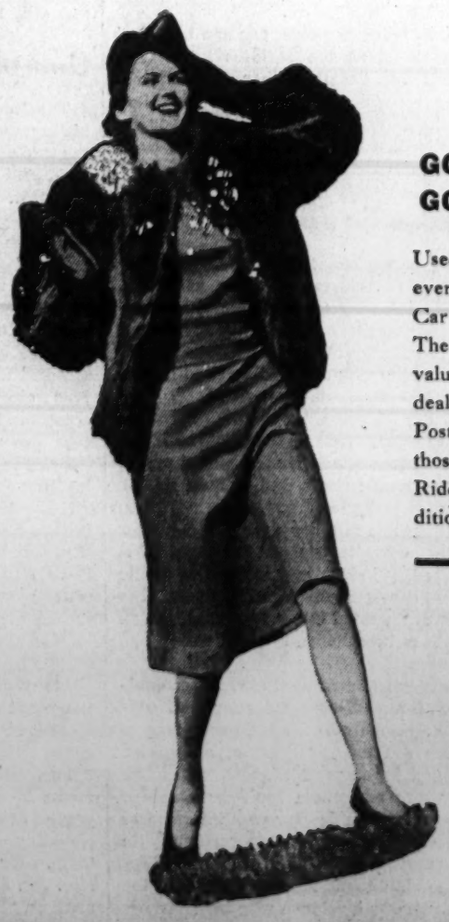

GO PLACES IN A GOOD USED CAR

Used car values are greater than ever! Simply turn to the Used Car want ads in this issue of The Post and read the host of values the leading automobile dealers of Washington offer to Post readers. You'll be taking those long week-end trips soon. Ride safely in a modern reconditioned used car.

ASK FOR MARTIN'S SCOTCH WHISKY
Mellower • Smoother Tastes Better
BLENDED SCOTCH WHISKY. • BOTTLED IN SCOTLAND. • Imported by McKESSON & ROBBINS, INC., N. Y.

The Washington Post

Registered in U. S. Patent Office

An Independent Newspaper.
(Published every day in the year.)

Eugene Meyer, Publisher.

The Associated Press is entitled exclusively to use for republication of all news dispatches credited to it or not otherwise credited in this paper and local news of spontaneous origin published herein. Rights of republication of all other matter herein are also reserved.

New York Office .....270 Madison Avenue
Chicago Office .....360 North Michigan Avenue

Subscription Rates Effective With Issue of December 31, 1939.

CARRIER DELIVERY

District of Columbia and Suburban Areas.

Daily and Sunday Editions.....13 Cents Per Week
Daily Edition Only .....10 Cents Per Week
Sunday Edition Only .....10 Cents Per Week

BY MAIL—PAYABLE IN ADVANCE

Maryland, Virginia, West Virginia and North Carolina

Daily and Sunday		Sunday Only		Daily Only	
One year	$10.50	One year	$5.25	One year	$7.00
Six months	5.50	Six months	2.75	Six months	3.75
One month	1.00	One Month	50c	One month	70c

Other States, Mexico and Canada

Daily and Sunday		Sunday Only		Daily Only	
One year	$12.00	One year	$5.50	One year	$7.50
Six months	6.50	Six months	3.00	Six months	4.25
One month	1.10	One month	55c	One month	75c

Rates to Foreign Countries not listed will be furnished upon request.

Entered at the Postoffice, Washington, D. C. as second-class mail matter.

TELEPHONE NATIONAL 4200

Friday, March 29, 1940.

"Erosion of Character"

In his St. Louis address Thomas E. Dewey accused the Administration of "a fundamental lack of integrity, a cynical disregard of the principles of common honesty." These are harsh charges. But Mr. Dewey did not stop at generalizations. He went ahead to cite instance after instance of broken pledges, renewed promises and fresh breaches of faith.

Thus he noted the President's repudiation of the gold standard soon after his election upon a platform advocating a "sound currency," and his repeated promises to balance the budget, ending with conversion to a spending theory which associates budget-balancing with disaster.

Mr. Dewey also passed in review the Administration's attempt to "undermine the Constitution"—notably the proposal to pack the Supreme Court—and subsequent unsuccessful efforts to effect a "political purge" of the lawmakers who had opposed the court-packing plan.

It is not an adequate answer to say that platform promises are made only to be broken. And there is a certain speciousness about the familiar argument that unforeseen emergencies justify lightning-like changes of policy. Mr. Dewey's target is obviously the President himself. And the latter's record is unquestionably vulnerable, because of the multiplicity of broken pledges that could have been kept without danger to the national welfare.

Despite the vigor of the St. Louis speech it is questionable whether a recital of this sort will arouse any great amount of indignation. The fact is that the "erosion of character" of which Mr. Dewey complains in the national Government is paralleled in private life. Indeed, it is probable that the vacillation which characterizes our governmental policies is a reflection of the groping of bewildered individuals for a solution of the numerous social and economic problems that now affect their daily lives.

In a stable and secure society there would be much less tolerance of the Administration's experimental methods—a rather euphemistic way of describing those sudden changes of heart or mind that cause the President to forget earlier pledges. Under present conditions, however, a restless seeking after panaceas makes—or has made—a strong appeal to a very large number of people.

Sign Of Strength

Despite the setback suffered by the Allies as a result of the Finnish defeat, and the continuance of deadlock on the Western Front, neither the French nor the British governments is manifesting any tendency to open peace negotiations.

The trend, on the contrary, seems in the opposite direction of prosecuting the war with greater vigor. This was emphasized yesterday by the joint decision of the two governments "not to discuss peace terms before reaching complete agreement on the conditions necessary to insure to each of them an effective and lasting guarantee of their security."

Nonetheless, it is obvious that in both Allied nations the determination to carry on the struggle to the bitter end is not shared by all sections of the population. The advent of war has by no means destroyed the very considerable body of active peace sentiment in the western European democracies.

By way of illustration, there are the antiwar resolutions recently voted in Great Britain at the annual meeting of the Independent Labor Party and at the conference of the National Union of Clerks. Perhaps more important was the strong support behind a similar resolution which came up for action at a conference of the Cooperative Party last week-end.

The Independent Labor Party has long regarded all war as "imperialistic" and therefore to be opposed. But it is a small body representing intellectuals much more than the rank and file of British labor. Nor is the National Union of Clerks important as a cross-section of British opinion.

More significant was the resolution, condemning the war as imperialistic, demanding an immediate armistice and calling for an international workers' conference to agree on peace terms, which was supported by Cooperative Party delegates representing 1,323,000 members. For the Cooperative Party, while generally left-wing, includes all kinds of elements and is a good sounding board of national sentiment. A counter-vote of 3,250,000 rallied against the resolution. But, even so, 3 out of 10 remained on record for immediate peace negotiations.

But more significant than the emergence of strong pacifist sentiment in Great Britain is the circumstance that no effort is made by the government to deny these elements full freedom of expression and agitation. Nor was any effort made by the censors to keep the news of these antiwar resolutions from being cabled abroad.

Presumably the Chamberlain government feels convinced that it has a large majority of the people behind it on the war issue. Therefore, it can permit dissenters to voice their views with impunity and without interference. Hitler, for all the surface unity in Germany, would never dare to allow this freedom to his subjects.

Not Qualified

When the Farm Credit Administration was transferred to the Department of Agriculture by executive order, it was generally understood that the agency would continue to operate without interference and without change of policy.

Since then Secretary Wallace has changed his mind. He has accepted responsibility for the administration of the farm credit system and has made important changes in personnel. He is now strongly opposed to any move to restore the independence of the FCA. He has told the House Committee on Agriculture that it would be an "unwarranted reflection" on his administration to remove the agency from his department after so brief a trial.

Nevertheless, if the FCA is to be preserved as a well-managed cooperative credit system, prompt action to restore its autonomy is essential. For Secretary Wallace's current testimony before the Committee on Agriculture makes it very evident that he favors a relaxation of essential safeguards against unsound lending practices. In appearing to support the Jones bill, Mr. Wallace showed a complete lack of sympathy with the aims of the former management of the FCA.

The Jones bill, with its provisions for abnormally low interest rates to farmer borrowers from the Federal Land Banks, its inadequate allowances for loss, and its ultra-liberal treatment of delinquent borrowers is a dangerous measure. If passed, it would in all probability ruin the present cooperative credit system, based upon conservative lending principles, and would lead to the establishment of a Government-controlled organization dependent upon Congress and influenced by political considerations.

Undoubtedly the Secretary of Agriculture could effectively use such a system to "persuade" farmers to cooperate with the crop-control plans and other policies of the Department of Agriculture. But if such ulterior considerations determine the lending policies of the farm-credit organizations, losses will mount and formerly self-sustaining agencies will almost certainly become hopelessly dependent upon Government subsidies.

Quite apart from his views on credit policies, Secretary Wallace, because of his position as head of a great administrative agency of Government, is not the person who should head a farm-credit agency. He has not been trained to carry on banking activities. But more important is the fact that his dual position inevitably gives rise to suspicion that the credit agency will be employed to enforce general departmental policies.

The impression that Mr. Wallace should never have been saddled with the heavy responsibility of the FCA is heightened by his own testimony. Not only did he betray a lack of familiarity with the terms of the disruptive Jones bill. He admitted that he had first seen a copy of the bill about a week before he was called upon to testify.

That being the case, one can only feel amazement at the reckless haste with which Mr. Wallace has embraced a measure which would effect such far-reaching changes in the methods of administration and in the lending policies of the FCA.

A Traffic Judge

The appointment of Police Court Judge Edward M. Curran to serve as United States Attorney for the District has created an excellent opportunity to improve the functioning of the Traffic Court. Every one familiar with this tribunal will agree that improvements are needed.

Under the present system, judges of the Police Court rotate on the bench handling traffic cases. Each man spends a month in the Traffic Court and is then shifted back to the Police Court. As a result, no one judge is familiar with the activities of that court throughout the year. Too frequently judges lose interest in traffic cases because of this lack of system. The court is operated in a hit-or-miss fashion that is not conducive to effective law enforcement.

For several months there has been agitation for a full-time judge for the Traffic Court. Some efforts have been made to secure the establishment of a separate tribunal for cases of this sort. But much the same advantage could be obtained by appointing a lawyer well informed as to traffic matters to sit permanently in this court.

The plan would necessarily involve the selection of a local man who really knows the traffic problem and who would be willing to give his full attention to this exacting task. But it should not be difficult to find such an individual. By making a special appointment of this character the President could render the motorists and pedestrians of Washington an invaluable service and perhaps materially cut down the present needless toll of life.

Spotlight On Arms

The scrupulous and efficient manner in which the Neutrality Act is being administered is brought out very clearly in the recently published report of the National Munitions Control Board, covering the year ended December 31, 1939.

This fourth annual report of the board reveals how thoroughly the spotlight of publicity now plays on a trade—the sale of arms, munitions and implements of war to foreign countries—which at one time was wrapped in a mantle of almost impenetrable secrecy and thus gave rise to all manner of fantastic rumors.

The report lists in the fullest detail the companies selling these products, to whom they were sold and precisely what was sold. The transactions for the year 1939 range all the way from $7.47 worth of cartridges bought by Pitcairn Island to $122,120,267 worth of arms, munitions and implements of war purchased by France.

It will surprise many Americans to learn that for all of last year, in spite of war and preparations for it, our exports of lethal weapons amounted to less than $205,000,000, a tiny fraction of our total sales abroad. But what the report perforce ignores (since it is entirely outside the board's province) is as important as what it covers.

The largest part of our war trade is not in munitions as such but in essential raw materials out of which munitions are made or without which, as in the case of high-test gasoline, some instruments of war cannot function.

Democracy Of Science

The recent death in Paris of Edouard Branly, whose invention of the coherer led to the development of wireless telegraphy, again raises the question of allocating credit for discovery. Should it go to the original investigator, whose imagination first lit a torch in a dark and unsurmised land, or to those followers who snatched the torch from his unsure hands and raced with it to victory and the world's applause?

Wireless today is associated in the minds of most with Marconi, just as the electric light and phonograph are with Edison, or the steamboat with Fulton. In other fields of science we identify evolution with Darwin, genetics with Mendel, the germ theory with Pasteur, psychiatry with Freud, relativity with Einstein.

Such identification is easy and useful. But in justice to the heroic men who did the spade work, and now are known only to special students in the subject, we should link Branly with Marconi, Leon Scott (in the phonograph) and J. W. Swann (in the electric light) with Edison, Livingston and Fitch with Fulton, Becher with Mendel, Wallace with Darwin, Kirsch and Plenciz with Pasteur, Charcot and Breuer with Freud, J. J. Thomson and Max Planck with Einstein.

Credit for discovery in any field belongs properly to no one individual. Discoveries today, to be of practical value, require so much interdependent and mutually complementary research that the work of many inspired investigators is necessary for achievement.

At one time it could be said that Aristotle knew all there was to know about everything. But such a phenomenon will never be repeated.

Oomphatically Speaking

The Rev. Mr. R. Anderson Jardine in his search for a girl who can qualify for the title of "Miss Spiritual America" faces a difficult problem. For the girl of the Rev. Mr. Jardine's choice will be one "who doesn't smoke or drink, who goes to church and has a good home background."

When and if found, Miss Spiritual America will be made the star of a movie designed to give American youth a new style of heroine and to bring out "the pitfalls" which lie on the primrose path. This cinematographic sermon would, according to the pastor, almost automatically deoomph the oomph girls.

But the difficulty lies in the fact that the Rev. Mr. Jardine is counting on the girl to become a star in Hollywood. Whether or not she stayed spiritual in that famous town, would be "up to her." But the possibility looms large that life's pitfalls might be too many for the successful young lady who is supposed to lead the way to the better life. No matter how willing Miss Spiritual might be to remain sober, steadfast, demure the worst could happen, the flesh being what it is, and she might acquire a little oomph.

This fall from on high, so to speak, might be a far worse example for the youth of the country than the less elevating ones they already have before them. We can't help wondering if the Rev. Mr. Jardine knows the old English proverb, "Raise no more spirits than you can conjure down."

Breaking Up The Ball Game

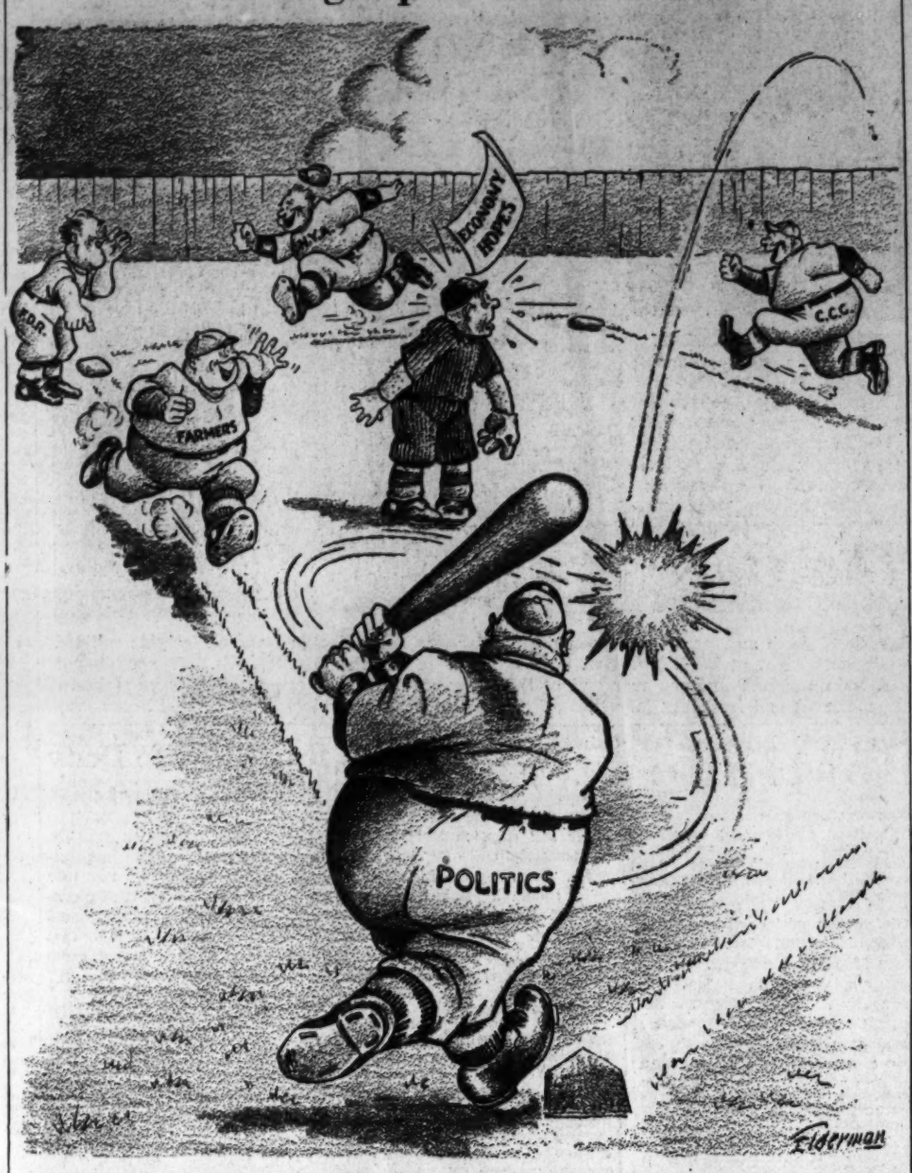

Letters To The Editor

All communications must carry the writer's name and address, though pen names are permitted at the editor's discretion. In fairness to other correspondents brevity is requested. Letters are subject to condensation.

Supreme Court Building

To the Editor of The Post—Sir: I recently spent ten days in Washington, and while I have been there before, I always find many new and interesting things to see. The visitor to Washington today is appalled by the amount of money spent under the New Deal on new buildings, and I understand an appropriation of $24,000,000 has been asked for further extension of Government activities.

I visited the new Supreme Court Building, and was greatly disappointed. I had a front row seat in the visitor's section, and "heard" Justice Stone deliver a decision. I could not hear, or understand a thing he was saying, and had to read the evening paper to see what it was all about.

Later it was impossible to hear any of the attorneys arguing cases, and I only knew Chief Justice Hughes was speaking when I saw his mouth moving. My hearing is excellent, and others who visited the Court have had the same experience.

Of course, if the architect, and those responsible for the construction of the building had intended that visitors should see, and not hear, for fear some of the decisions being made today and in the future might cause some interested visitor a heart attack, then I think the building is a huge success. If, on the other hand, it was intended that visitors, hear as well as see, then the architect has made a mess of the acoustic properties of the room.

I have been in the old Supreme Court room, and had no trouble hearing the entire proceedings. It seems something should be done about this building to correct this great defect.

WARWICK E. MILLER.
Providence, R. I., March 22.

A New Party

To the Editor of The Post—Sir: Sectionalism and political chaos exist in this country and the leaders of both parties, as well as the voters should take notice of that fact and try to remedy the situation. The Republican Party is especially sectional—not a single Southern State, normally, belongs to the party. George Washington in his "Farewell Address" regarded as dangerous a sectional political party.

Since the Republican Party is a branch of the old Whig Party, which was an offshoot of the old Federalist Party—the party of George Washington — what this country needs is to scrap the Republican Party and go back to the party of Washington. This could be easily done at the Republican national convention next summer. Washington's third-term views, foreign policy, entangling foreign alliance doctrine and putting the welfare of the American people first would be favored by an overwhelming majority of the voters. They are entitled to an opportunity to express their views.

VERNON C. BARKER.
Mendota, Va., March 22.

Religion And Society

To the Editor of The Post—Sir: Permit me to commend you for the new column in The Sunday Post, "Religion and Society," and to express appreciation of Dr. Bunker's article of March 24 which cannot fail to uplift and inspire the thinking person. It all seems so simple to read how our own right thinking not only helps the thinker but all mankind as well.

May we not hope for more inspiring articles in your new column?

An appreciative reader of all that is good and helpful to all mankind.

MINNIE A. THEOPHILUS.
Washington, March 25.

Radio Programs

To the Editor of The Post—Sir: For the last several years The Washington Post has cooperated with the radio division of the United States Office of Education in giving notice to the various education programs presented by the office. May I take this opportunity on behalf of the radio division to thank The Post and its radio editor, Richard Coe, for the splendid work he is doing in bringing the more significant radio programs to the attention of your readers?

"The World Is Yours," nearing its fourth year on the air as a weekly half-hour feature of the National Broadcasting Co., is not only a public service to the people of the Nation as a whole, but serves Washington directly. This series, depicting the stories behind the vast collections at the Smithsonian Institution, stimulates thousands of people to visit Washington. Tourists affect almost every phase of the business life of a city.

The Office of Education's "Democracy in Action," series is another Washington institution. This series raises the curtain each week on the functions of the Federal Government and therefore is of particular interest to Washingtonians and Federal officials. I trust you will continue to serve the many readers of The Post who look to the radio column for information about the weekly broadcasts.

The attractive new layout of the "High Lights" with the use of pictures is a very fine innovation.

WILLIAM D. BOUTWELL,
Chief, Division of Radio, Publications and Exhibits.
Washington, March 23.

Cromwell's Speech

To the Editor of The Post—Sir: Since the overthrow of international law and order, poor honest Uncle Sam has been forced by some of his boys to adopt the attitude of a weak-kneed, spineless father in the family of nations. The result of this weakness has cost the Nation its prestige and billions of dollars, as well as its rightful place as a leading and respected Nation, whose word should count as it did in the years 1918 through the early twenties.

Our Minister to Canada has finally shown that there are still men in America. He has shown that our diplomats are quick with their remarks, but, thank God, slow with the trigger and undercover intrigues. He has spoken like a man of courage, unselfishness, vision, gentleman, diplomat, and has shown that our foreign service men have clean hands without bloodstains.

If some of our leaders and statesmen would only be more familiar with the peace disturbers' background, their make-up and the methods they employ to gain their objectives, they certainly would never have allowed our country to fall back so much in its prestige. And Uncle Sam would have been able to avert the destruction of the world and our economic slack, and they too would now heartily applaud our Minister in Canada, instead of giving him such a public spanking. ANNA LANSBURGH.
Washington, March 22.

Man A Social Animal

To the Editor of The Post—Sir: When does natural science become war propaganda?

Precisely at that point where natural scientists insist that "nature presents a picture of ceaseless warfare"——and then proceed to make an analogy by giving a meticulous recitation of the character of the present European war.

I refer to a Nation-wide broadcast given February 25.

The purpose of the broadcast was to show, ostensibly, that all creatures of Mother Nature are endowed by her with specific characteristics and faculties which enable them to preserve their lives from the predatory instincts of their more forbidding brethren of the jungle.

The entire emphasis of the broadcast was on the present war situation, the techniques adopted by the various armies, navies, air fleets, etc. And to add to the ghastliness of the picture, the listeners had inevitably to infer from it that all this was in harmony with the preestablished order of things—thus it was, is, and must always be.

The gentlemen responsible for the radio script knew the truth. They knew that man, above all else, is basically a social animal. And they knew that that one fact alone, separates mankind from all other creatures of nature and establishes an entirely different set of standards by which to evaluate his existence. They knew that, because of this, their analogy was misleading and false.

Why did they sanction it? Was it in order to aid and abet the forces of darkness and reaction? Was it in order to foment a war psychosis and thereby make the job of the jingoists easier?

When men in the exalted field of the natural sciences adopt the "philosophy" of Hitler, then surely, it is time that the forces of freedom and enlightenment redouble their energies to expose and stifle such a tendency.

Yes, indeed, "Eternal vigilance is the price of liberty."

PRAXTON HOOD.
Washington, March 8.

Bouquet For Dr. Kindler

To the Editor of The Post—Sir: I was very happy to see The Post print the many letters commending the work Dr. Hans Kindler has done with the National Symphony Orchestra. Allow me to congratulate you on your action.

I am very much in sympathy with the views expressed in those letters. Dr. Kindler is truly a wonderful musician and conductor. His ability has been reflected in the fine work the orchestra has done and I believe he should be praised, not berated.

It takes time, years, to build up a symphony orchestra of the first class, and I believe Dr. Kindler is fast accomplishing this exceedingly difficult task. I consider Washington fortunate to have such a fine man directing its symphony organization. I sincerely hope this good fortune will not be overlooked.

ARTHUR CAPPER.
Washington, March 13.

School System

To the Editor of The Post—Sir: I wish to thank The Washington Post for making available 300 copies each of the recent splendid pictorial supplements on education. I am sending them to superintendents of schools in our largest cities so that they may see an excellent example of cooperation between a newspaper and local schools. This enterprise is a real achievement in making clear to the public the complicated fabric of our modern school system.

I hope the example set by The Washington Post may stimulate similar enterprises in other communities.

J. W. STUDEBAKER,
Commissioner,
U. S. Office of Education, FSA.
Washington, March 25.

The Post Impressionist

An Old Editor And A Big Fire

Mr. Joel Barnett was 72 years old, a gentleman of great deportment, immaculate of attire and editor of what I shall call The Advocate.

Mr. Joel's newspaper office was a strange place to find Chad O'Day, a wild-eyed, Irish police reporter who had a warm affection for rough whiskies and many of the other harsher things of life.

The old gentleman never worked the Saturday night trick, but on the night of the big fire he came down after his supper as spotless as ever and not the slightest bit ruffled over the fact that half the town was aflame. He took his seat at his big corner desk, let his kindly eyes rove over the city room for a while and then began to read the early editions.

It was a fire all right, and it wasn't out until almost dawn, and all the while, Mr. Joel sat on, never asking questions and never interfering.

When the great fire was out and the last edition was rolling, the reporters and the desk men who, incidentally, had done a fine job, gathered around Jimmy, the city editor's desk. There were all sorts of stories.

"Hear about what happened on the opposition's first replate?" asked Walker, the courthouse man who'd been working in the northeast during the fire.

"Well," said Charley, "they're short-handed anyhow and about 3 a. m. old man Ed Bradley looked around the office for someone to write a quick lead. He didn't have anybody except some cub whose name he'd forgotten as well as when he'd hired him or why. 'Son,' says old man Ed, 'you better write this lead. Now get all your stuff together over there and take your time, but don't take too much time.'"

I noticed Mr. Joel over in the corner. He'd put down his papers and he was listening with a sort of half smile on his fine old face.

Charley went on.

"This cub," said Charley, "just sat, there and sat there and finally old man Ed got up and shouts—"'Hey, you better hurry up.'

"'I've got it,' sings out the cub, 'I've got it.'"

Old man Ed hurries across the room and looks down at what the cub's written for a lead and he nearly goes crazy. The lead began—"A devistating conflagration swept through the heart of——"

Everybody laughed including Mr. Joel.

Just then Chad O'Day banged open the office door and came in with the rush that he used for all his entrances.

"Boy, Oh, boy," he says skipping some of his favorite phrases on account of the fact that Jimmy, the city editor, was a Sunday school teacher, "Boy, Oh, boy, have I had a night."

"Where you been?" somebody asked.

"I been everywhere," shouts Chad, "but principally out on the north end."

"That was a good feature you turned in," says Jimmy.

"Which one?" asked Chad.

"The one you got from the mother who went back into the burning house and brought out her child," said Jimmy.

"Oh, that," snorted Chad, "Yeah, It was all right, but the funny part was how I got it."

"Yeah?" asked Charley Walker, the courthouse man.

"Yeah," said Chad, "there was a terrific blaze when I got there. A big two-story house with a big green lawn in front of it and a two or three-car garage behind. I was standing there with the rest of the boys just looking when out of all this mess of flame comes this woman running out in her nightgown."

Chad lit a cigar.

"She comes a running out and we can see that she just made it. Well, sir, she stands there on the walk in this lawn for a minute or two and then be danged if she don't run back inside."

I looked at Mr. Joel. He'd put down his paper again and was listening from his desk in the corner.

"About 15 hours seemed to pass," said Chad, "when out comes this woman again, and I'm danged if she don't have a baby in her arms."

Jimmy, the city editor, spoke up again.

"It made some picture," he said, "young Burns was on the job. We've got it on the front."

"Yeah," Chad goes on, "this woman comes out, staggers along the lawn for a while and then flops over."

Chad was talking so fast his cigar kept going out.

"I wanted some quotes," said Chad, cocking an eye at Jimmy, "so I goes over and says, 'Say, lady, how'd you make it?' Well, sir, she don't say anything. She just lays there looking up at me and holding on to this baby she'd rescued."

"I hope you didn't make up those swell quotes," said Jimmy.

"Oh, no, said Chad, "Oh, no, I just used the old O'Day system."

"Which is what?" asked Charley Walker, the courthouse man.

"Well," said Chad, "I just looked down at her and said, 'Now, look here, lady, don't act like that. We're going to press. I want to talk to you. Come, get up!'

"And with that," said Chad, "I pulled her to her feet and flopped a little water in her face. She come to and she talked, too. Fast. And and gave me plenty of details."

I looked up and saw Mr. Joel standing at the edge of the ring that had formed around Chad. Nobody had noticed the old gentleman as he put down his paper and walked out into the room from his desk in the corner.

"Mr. O'Day," said Mr. Joel in his soft way, "I don't believe, sir, you handled that story correctly."

"No, sir?" asked Chad.

"No, sir," said Mr. Joel, "I should say that the next time you see a mother perform such an heroic rescue and then fall exhausted to the lawn before her flaming home, you should use different tactics in urging her to give you a statement."

"How's that?" asked Chad.

"Under the circumstances, sir," said Mr. Joel with superb disdain, "you should never pull her to her feet and throw water on her, you should pick up a 10-foot stick and thrash hell out of her!"

That's the closest I ever heard Mr. Joel come to cursing.

ARTHUR ALLEN.

Books And Things

By Lewis Gannett

The Woolworth Saga

IT'S AN OLD-FASHIONED Alger story: the fabulous life of F. W. Woolworth, as John K. Winkler tells it in "Five and Ten" (McBride, $3). Rags to riches; and there's an old-fashioned moral to it, too, for Frank Woolworth didn't know what to do with his money when he'd made it.

This happened in America; this is a true story of the crazy years in which our minds were molded; a farm boy, not quite 21 years old, drove into Watertown, N. Y., on a March morning in 1873, with $50 in his pocket and the promise of a job in Augsbury & Moore's general store; no pay for three months' learning; $3.50 a week pledged for the next three months. Forty years later he built the tallest building in the world, at a cost of $13,500,000, as his personal venture, without a mortgage, paying all bills in cash. And he was still saying, and believing it, "We cannot afford to pay good wages and sell goods as we do now, and our clerks ought to know it."

FRANK WOOLWORTH trimmed the windows in Augsbury & Moore's in red even in those remote days; and his employer accordingly raised his pay. By 1875 he was earning $10 a week; then his pay was cut to $8. He married and went back to farming; he bought a four-acre farm for $900, with a $600 mortgage and a $300 note against it. A year later he returned to storekeeping; in 1878, just as his first child was born, he took another pay cut. Meanwhile, he had watched customers flock about a "Five Cent Counter" in the Watertown store, and he had had his great idea. So in 1879, with $300 borrowed capital, he started "The Great Five Cent Store" in Utica. In five months he was glad to close out, with his books about even.

He sought a better location, and found it in Lancaster, Pa. He had done $9 business on his first day in Utica; he did $127.50 on his first day in Lancaster. So he expanded; he opened a branch in Harrisburg. It failed. His next venture, in New York, closed after three months with $36 net profit. Then he tried Scranton, and Reading and was on his way to success. Before he was 35 he had seven stores with almost as many partners, and he moved his buying headquarters to New York. But he didn't open a New York five-and-ten until 1896. It was in the heart of the fashionable shopping district, on Sixth avenue near Seventeenth street.

It seems to have been the depression years of the '90's which established Woolworth as a national institution. Wholesale prices tumbled, and nickel and dime bargains loomed larger and larger in the public mind. Woolworth moved out of the small towns—to Rochester in 1893, to Washington and Brooklyn in 1895, to New York, in 1896. All his stores were painted red, and every opening was a gala event. By 1906 he had 160 stores; in 1909 he invaded England; in 1918 he opened his thousandth store, in Fifth avenue at Fortieth street. (Today there are 2,866 Woolworth stores in five countries.) That year his stores sold 26,000 tons of candy, 10,000,000 packages of chewing gum, 100,000,000 picture postcards, 12,000,000 knitted underwear garments, 18,000,000 pieces of enamel wear, 16,000,000 balls of crochet cotton, 7,500,000 finger rings and other goods in proportion.

AND IN 1919 Frank Woolworth died. His wife had lost her mind; his favorite daughter had died; he had no sons. He had provided a $100,000 granite mausoleum for himself but he had a superstition against wills. He had a new will made and carried it about with him for weeks at a time, but he could not bring himself to sign it. He had built himself three private palaces and a Gothic cathedral of commerce, in which he had incorporated a private office which was an enlarged and improved version of Napoleon's famous Empire Room in the palace at Compiegne. (The mere guest chairs were copies of the throne chair at Fontainebleau; Woolworth himself described the room in a circular letter to his employes as "the handsomest office in the country and possibly the world." In other circular letters of the period he continued to exhort his managers not to waste their money on high wages.) But he was old and tired and bored with empty living.

Mr. Winkler is at his best when writing of Woolworth's early years. He has had access to the records; he presents precious details on the cost of Woolworth's first store equipment and its inventory, with the prices, a gross, of the toy dustpans, biscuit cutters, school straps, candlesticks, lather brushes, turkey-red napkins, and the rest. He quotes Woolworth's own letters on his foreign travels; he digs out examples of his penny-pinching genius. In the later years the business remains a hero; Mr. Winkler tries all too valiantly to preserve also his respect for the family. He even quotes, as an example of "very beautiful verse" by the founder's titled granddaughter, Barbara Hutton, "Red Roses on a Boat," which he calls "reminiscent of the Chinese:"

Oh, were you only here with me
Their beauty to admire,
How greater far their loveliness
My dreaming to inspire.

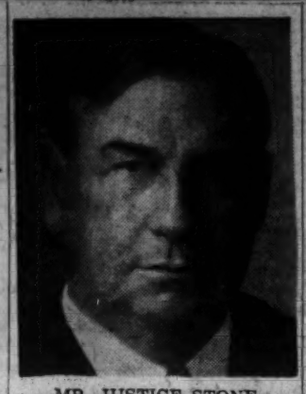

MR. JUSTICE STONE
The decision which he handed down in the Ethyl Gasoline Corporation case is considered by Mr. Thurman Arnold to be "the most important of its kind in our history." See Ernest Lindley's discussion of this decision today

The Once Over

By H. I. Phillips

Jim Farley And Baseball

JIM FARLEY, chairman of the Democratic National Committee and Postmaster General, is reported among others interested in an attempt to buy the New York Yanks. Jim is reported in some quarters as declining to comment and in others as denying the story, but we can all understand how, after the last seven years, it would seem to him to be out where it wasn't necessary to depend on rumor to find who was pitching.

Jim was a baseball player in his youth back in Haverstraw, N. Y., and all his experience since must have convinced him more than once that one inning in the diamond is more refreshing than decades in politics.

For one thing the rules remain the same. Nobody thinks it would be better if the player got four strikes instead of three, there are no suggestions that three balls should entitle a player to walk, and nowhere is it proposed that all unemployed shortstops be sent to a Federal Shortstop Camp.

And Jim must realize, too, that in baseball if you build up a great player you get credit for it and open appreciation.

Jim has announced that his name will positively go before the Democratic convention as a candidate for the Presidency. He would have two strikes on all the other candidates if he could bring the Yanks into the convention hall.

What chance would a candidate, depending wholly on a voice, a program and a record, have against one who could face the convention with the No. 1 ball club, a host of loyal rooters and a new type of wind-up?

We can even see Jim in the White House, getting the people's minds back to baseball and away from slumps, economic experiments and programs to remodel society. We can see him with Bill Dickey replacing Secretary Ickes, Frank Crosetti on Harry Hopkins' job and Charlie Ruffing playing Mme. Perkins old position.

Jim, as a real baseball man, would have a deep regard for the Immortal Bambino, former Yank star, and would perhaps get the Babe on the Supreme Court bench. He would see that the N. L. R. B. got at least some pitchers with a change of pace. And he would stop anybody in the Administration from using the "bean ball" deliberately.

He might retain the fireside chat idea, but if so he would include the baseball scores and a short talk on the league situation.

And—who can tell?—he might arrange to have Joe DiMaggio write "My Day."

Seed Package

What hope there is to breed
With a packet of flower seed:
The brightest hue of bloomed raceme
Is not as bright as the planter's dream;
Ah, the growth is only a hint
Of the beauty of the packet print;
Heaven's the place where packets grow
From all the plants the angels sow;
Flowers are only a sideline racket
To the business of printing the garish packet.

GEORGE ALBERT.

A woman lost an handbag with $11,900 in an automat lunch the other day. The fellow who found it probably dropped in a nickel in the slot, saw the money, and thought he had hit the jackpot.

Momentous Decision

By Ernest Lindley

The Ethyl Gas Case

A STOUT BLOW for freer competition was struck by the Supreme Court Monday in its unanimous decision in the Ethyl Gasoline Corporation case. Thurman Arnold, head of the anti-trust division of the Department of Justice, has hailed the decision as the most important of its kind in our history. With the general principles set forth in it he believes he can knock out the props which are keeping prices at artificially high levels in other industries.

What the Court did was to limit the use of patents to control prices. A patent is a limited monopoly, granted to an inventor for a reasonable period. It is generally accepted that such a reward serves to promote invention. But on the foundation of patents, an amazing variety of controls over prices have been developed by ingenious businessmen.

The Ethyl Gasoline Corporation is owned half by the Standard Oil Co. of New Jersey and half by General Motors and the du Ponts. It owns the patents on an anti-knock compound. Three years ago the Government charged that this company was unlawfully controlling the price of gasoline containing this compound.

The Ethyl Co. issued licenses to 123 refiners, including every leading oil company except one. Those refiners processed about 70 per cent of all the antiknock gasoline sold in the country, and about 85 per cent of all the high octane gasoline. It also issued licenses to some 11,000 out of the 12,000 jobbers in the country. The Government's contention was that by the power to refuse a license, the company controlled prices.

The Supreme Court's decision said of the resultant situation:

"It is one in which appellant has established the marketing of the patented fuel in vast amounts on a Nation-wide scale through the 11,000 jobbers and at the same time, by the leverage of its licensing contracts resting on the fulcrum of its patents, it has built up a combination capable of use, and actually used, as a means of controlling jobbers' prices and suppressing competition among them."

The Court said that the Ethyl Corporation could refuse or grant a license to a refiner, but that when it licenses refiners it loses the right to extend its controls further. It ruled, in effect, that the owner of a patent cannot control prices in ways that would be unlawful if he had no patent.

THE ANTI-TRUST division has begun or planned a series of cases testing the limits to which monopolistic practices can be based on patents. A New York grand jury has just brought indictments in a case involving patents in the optical goods business. These chiefly concern optical goods for military purposes. But Thurman Arnold has been warming up for an attack on the high price of reading glasses. He recently said that lenses costing only 39 cents to make can be found in glasses selling for $12 to $15. A fair profit, costs of distribution, etc., would push a fair price to the consumer for the lenses well above the 39 cents mentioned by Arnold. But he and his aides seem to be convinced that the price of spectacles can be lowered.

Food prices are involved in the patent phase of Arnold's drive because of alleged monopolistic controls over the glass bottle industry. It was brought out before the TNEC, or monopoly inquiry, that through patent licensing two companies control 97 per cent of the $160,000,000 annual business of the glass-container industry.

Patented wall-boards, gypsum and other articles which go into buildings are being investigated for evidence of abuse of patent monopolies. Two suits already have been begun. Electrical supplies are under scrutiny. Chemical products over a broad range are also involved in investigations pending or contemplated.

With the powerful aid of the Supreme Court's decision in the ethyl case, the patent sector of Arnold's work may rank in importance with his drive against violations of the anti-trust laws in the construction industry.

Arnold's main purpose, of course, is to increase production and consumption by smashing monopolistic practices, thereby stimulating competition and lower prices. These are the time-honored aims of the anti-trust laws. The progress he is making will require revision of some of the favorite texts of the anti-New Deal campaign orators. They have said, many of them, that they want free business competition in place of "New Deal planning and control." If freer competition is what they really want, Arnold is one of the men they should praise and support to the limit.

Republished from Living Age.
THE ANTICLIMAX
In view of the recently demonstrated ineptitude of the once dreaded Red Army, does the demand for the recall of the Soviet Ambassador mean that the Allies have concluded that two enemies will be easier to vanquish than one? See Barnet Nover's examination of this question below

Without Gloves

By Barnet Nover

The Allies And Russia

THE BAROMETER of Allied-Russian relations took a further drop with the recall—at the request of the French government—of Jacob Surits, Soviet Ambassador to Paris, and the extension of blockade control measures to Russian shipping in the Pacific.

Neither incident is of itself very important. The French could easily have ignored the objectionable language employed by Surits in his fulsome telegram of congratulation to Stalin on the occasion of the Russian victory over Finland. And, as Britain's treatment of Italian shipping in the earlier months of the war clearly demonstrates, the Allies can be lenient in applying the blockade when it suits their interests to do so.

What the two incidents do suggest, however, is that the British and French governments have no intention of treating Russia with kid gloves.

AT FIRST GLANCE this would appear to be a case of locking the stable door after the horse has been stolen.

Relations between Russia and the Allies have been strained for some time. But diplomatic ties between London and Moscow and between Paris and Moscow remained unbroken despite the German-Russian pact, Russia's role in the partition of Poland and the invasion of Finland by the Red army. Yet, curiously, it is only now that a real break between Russia and the Allies is threatened.

Undoubtedly cumulative irritations have had something to do with bringing this situation about. But that does not tell the whole story. The Allies are fighting a desperate war against a very powerful enemy. It would seem the counsel of wisdom for them, therefore, not to multiply their enemies at this time, since, in so doing, they might weaken and even destroy their chances of victory. Yet it is difficult to believe that the stiffened French and British attitude toward Russia is merely the product of pique. On the contrary, one must assume that the present policy toward the Soviet Union follows a careful weighing of pros and cons.

WHEN FINLAND capitulated to Russia, despite a last-minute offer of large-scale Allied assistance to enable the Scandinavian democracy to continue fighting, Great Britain and France suffered a serious blow to their prestige from which it may take them some time to recover. And with so many European nations on the fence prestige is of the utmost importance to the belligerents.

It is hardly surprising, then, that recent weeks have seen increasing clamor both in Great Britain and France for a more vigorous prosecution of the war. This agitation can have dangerous consequences if it leads the Allied governments into rash and ill-considered actions. Nonetheless, the popular demand for a stronger policy arises from a very sound instinct.

Vigorous action by the Allies at this time would impress the world with the fact that Great Britain and France do not consider themselves weak and helpless but strong and confident of the ultimate outcome of the struggle in which they are engaged. Such a stand, therefore, is calculated to stiffen the backs of the neutrals who, if they were led to believe that the Allied cause is doomed, would hasten to make terms with the Third Reich.

FOR THE MOMENT, the war remains in a state of relative quiescence. The British air raid on the Sylt, the activities of British submarines in and near the Baltic are tokens, but only tokens, of stronger Allied action against the Third Reich. The real struggle today is going on behind the scenes and is diplomatic rather than military in its nature and concerns the Balkans far more than the Baltic.

It is in the Balkans where the policies of the totalitarian policies most clearly coincide and most clearly clash. Germany, Russia and Italy are interested, if in varying degree, to prevent that region from becoming a battlefield. But whether that similarity of aim is sufficient to cause them to shelve their otherwise divergent aims in southeastern Europe is far from clear.

A tripartite German-Italian-Russian deal regarding the Balkans can take one of two forms. In the first place it might take the form of a pooling of strength to exclude the Allies from the Balkans. Or, conceivably, it might take the form of a division of the Balkans into three spheres of influence.

Thus far, neither of these developments has occurred and the Allies are determined to prevent either from occurring if they can. To that end they must convince Italy and Russia, with whom they are not at war, that it would be a risky business for those countries to join Germany in an arrangement which might lead to war. And, as it happens, both Italy and Russia are more vulnerable to an Allied attack.

Italy is in no position to withstand the rigors of an Allied blockade. And Russia's vulnerability arises out of the circumstance that her indispensable oil areas, without which both her agriculture and her industry would speedily become prostrate, are within range of the Allied air force in the Near East and of Allied naval power, assuming Turkey permits British and French ships to enter the Black Sea.

In taking a stiff attitude toward Russia, therefore, the Allies are bringing home to Stalin that they are not afraid of him. As an expression of policy this is of real importance.

Miss Thompson Reviews A Movie

She Finds Giono Film 'Luminous And Humane'

By Dorothy Thompson

ONCE IN A BLUE MOON one sees a motion picture which is written, produced and acted for adult human beings and has the power to give those who view it that unique and distinguished intellectual experience associated with the word "art." It is amazing, in view of the technical perfection of the screen theater and in view of the millions that are spent, sometimes for a single picture, how seldom one enjoys this experience. One sees pictures that are clever, pictures that are beautiful and amusing, and almost always pictures that are technically amazing, but one almost never sees a picture that really opens up a new vision of the human heart, or mind, or emotions, or is suggestive to the imagination.

In fact, one almost never sees human beings on the screen: people who look and act like human beings, or throw light on human beings, or awaken any of those deeper feelings of pity, understanding, sympathy, pride and tenderness—that catharsis of the spirit—that the work of art can induce. By and large, all that is recorded on the screen is surface—surface emotions, surface behavior.

When a genius like Walt Disney departs wholly from reality he creates creatures who are a thousand times more real than most of the faces, bodies and behaviors that one sees in the other million-dollar pictures.

Pinocchio, for example, is a rich, tender, absurd, bizarre, infinitely gifted work of phantasy by the man who has become the leading American moralist who makes films for children which become films for adults because they are the work of a philosopher, and remain films for children because they live in that world of the innocent imagination where children live.

THIS IS a prelude to saying that I walked into a shabby little theater the other night—a theater that looks as though it were made to house a large-sized Punch and Judy show—and saw a picture that I cannot forget.

I cannot forget it because of its luminous and humane reality, and because of a very great actor, Raimu, who has a quality that has not been seen since Charlie Chaplin at his best.

The picture is "The Baker's Wife," and it is French. Incidentally, the three best pictures I have seen in the last year are all French. Best, I mean, from the standpoint of an adult who is looking for an artistic experience rather than an evening's entertainment. "Harvest" and "The Grand Illusion" are the other two.

"The Baker's Wife" is, let us say, a love story. It is a story about a great lover. He is not a great lover because he is handsome and glamorous.

He is a great lover because of his capacity to love, and for that reason and no other. He is fat and middle-aged, and often quite absurd. He is a comic figure, as true lovers always are, for love makes men terribly weak and terribly vulnerable. He is in love with his wife. That in itself is prosaic, from the general standpoint. And his wife, who is pretty, rather sultry and half his age, is a worthless little creature who runs away with a shepherd, a French village version of Pan. This is a ridiculous situation. The deceived husband is an eternally ridiculous figure. Everybody in the village thinks that he is ridiculous; the spectator observes that he is ridiculous; he knows it himself, and the sense of his own indignity is half his tragedy.

BUT THIS is not all that the film is about. Oh, no! The film is a comment on human society and the imaginative expression of a philosophy of life and even of politics. And it has that lucid and humane realism which is what makes France worth saving, yesterday, today and forever.

JEAN GIONO
Author of "The Baker's Wife"

THE MAN with the easy wife is the village baker, a newcomer. His predecessor was a wretched baker, whose bread was sour and soggy. And from his shiftlessness and lack of competence, the whole village suffered; the marquis, the priest, the schoolmaster, the villagers. They all ate bread—the staff of life in a French village—and all lamented the blasphemy of bad bread. But the new baker is a master of his craft. He is the perfect workman. And because he knows his job he is essential to the happiness of that village.

He bakes bread with passion. He is a great lover of his work, and because a man is all of a piece, he is also a great lover of his love—notwithstanding that he is middle-aged and fat and not very attractive to her undiscerning eye. He is an artist, as all good workmen and all great lovers are.

But not glamorous and not heroic. Nobody in the film is glamorous and nobody heroic. There is the priest. He is no Father Damien or Father Duffy. He is a spare, ascetic figure, but by no means a saint. On the contrary, he is distinctly a bigot. The schoolmaster is a free thinker, a skeptic, but to tell the truth he is more interested in his own arguments than in anything else. He and the priest cordially dislike each other. The marquis—let us be frank—is no aristocrat full of noblesse oblige, but a dissipated, rather lecherous gentleman. And the villagers are quarrelsome and petty, half of them not on speaking terms with the other half.

Does this sound dreary? It is not. For every character is portrayed in full dimensions. None is a prop. All are human beings, and lovable for their humanity. If one peasant quarrels with another because the other's three elms shade his garden, it is partly for love of his garden that he complains. And if two others are not on speaking terms because their grandparents quarreled, there is a certain pride of family tradition back of the row.

NOBODY in this film acts out of love for his fellows. All act out of plain, realistic self-interest.

The baker wants his wife back. He wants her back even after his long and heartbreakingly comic attempt to believe that she has gone to her mother breaks down before incontrovertible evidence. He wants her back whether she is good or bad, because he loves her and she is essential to his happiness.

And since his wife and his work are his life, the loss of one wrecks the other. His wife and his work are his joint pride, and now his pride is broken. Because his pride is broken he cannot bake good bread. And because he cannot bake good bread the community is injured. The baker, who has never drunk before, takes to drink. The logic of the schoolmaster and the pious admonitions of the priest have no power to comfort him. He dismisses them in an outburst of heartbreak which is without a shred of false pathos. He goes on a one-man strike.

Menelaus And Helen In A French Village Version

So now the village mobilizes to get his wife back. And in this mobilization every member of the village has his function. The marquis exercises the leadership to which he was born. He creates a search army, and rivalries and hatreds break down as he closes old enemies into the same ranks. The schoolmaster supplies the intelligence for the strategy. And the priest, who has winked an eye at the marquis' peccadilloes because the church needs a new roof, has also his function.

For it is he who throws the fear of hell and damnation into the shepherd, once the wayward lovers are found. Pan has disrupted the community, and Pan fears the mobilized community, and above all that voice in it which purports to be the voice of God. The wayward wife sees that her beautiful lover is full of fears. He is not so strong as she thought—not nearly so strong as the baker.

So she returns home, and the bread is baked again and the community returns to backbiting and dissolves into its usual wrangling components—after a love scene between the wife and her husband of such mature tenderness and such self-mockery as one rarely sees or hears in the theater.

THIS IS the world of men, the film says. But it does not say it like this—it is not an essay; it is theater. Thus are men. They are hungry; their bellies crave bread and their hearts crave love. Whoever can feed their stomachs and their hearts has power. He is precious; he is the true leader, and the community in a showdown will support him out of self-preservation.

It was some time after I had left the theater that I began to realize that "The Baker's Wife" has social significance—as every true word, every true gesture, every honest look taken at life always has social significance.

I am told that the lighting is amateurish. This column would give up a lot of expert lighting for a fraction of the honesty, simplicity, truth and immense talent in this film.

"The Baker's Wife," by Jean Giono. World Cinema, New York.

Regularly On This Page

DOROTHY THOMPSON. Her articles appear each Monday, Wednesday and Friday.

WALTER LIPPMANN. Mr. Lippmann, now in Europe for a first-hand study of conditions there, will return next month. Thereafter his articles will appear, as formerly, each Tuesday, Thursday and Saturday.

MARK SULLIVAN. His column appears each Tuesday, Thursday and Saturday.

ERNEST LINDLEY. His column appears each Monday, Wednesday and Friday.

BARNET NOVER. His analyses of foreign events also appear each Monday, Wednesday and Friday.

WESTBROOK PEGLER. Mr. Pegler's daily contributions to this page will be resumed next Monday on his return from vacation.

Views expressed by contributors to this page are those of the writers concerned. They do not necessarily represent the editorial opinion of The Post.

Off The Record

By Ed Reed

"Yes, it's me all right—Now will you cash it?"

Contraband Weasands Incite British Wheezes

Copyright by New York Tribune, Inc.

London, March 28.—The dragnet of the British blockade, which has prevented such items as human skeletons and babies' rubber pants from leaving or entering Germany, recently brought up 27,000 weasands. They were ordinary weasands, but last week the admiralty marshal caused a stir by advertising them for sale as a war prize.

Puzzled pundits got busy, and the correspondents' columns of the austere Times burgeoned with bewilderment and misinformation.

Shakespeare offered a clew with the line, "cut his weazand with thy knife," quoted by Webster's New International Dictionary, under the definition of a weasand as "the windpipe."

A spokesman for the ministry of economic warfare had the last word. Weasands, he said, were bullocks' windpipes and were used in making sausage casings—"and not very good ones at that."

Chelsea Clocks

STRIPED LUGGAGE, OF COURSE . . .

But Whose?

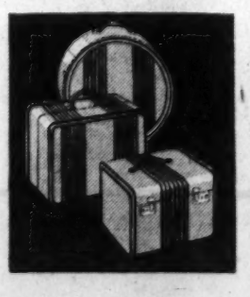

Do the many stripe patterns of luggage confuse you? Then, be guided by these facts. **Oshkosh originated stripe luggage 25 years ago,** and the same pattern is maintained today. It will always be in vogue, can always be matched with accompanying pieces and represents **the finest luggage in the world.** Don't buy an imitation when you can buy the original.

1141 Connecticut Ave.
2 Doors Above the Mayflower

Camalier & Buckley
Fine Leatherware

Kent Brushes

—with SCALLOPS

New Spring version of a favorite tie with arch support for day-long walking comfort. Black patent leather with open toe and dressy cut-outs. **$10**

Shoe Salon, Fourth Floor

SHETLAND SUITS

$38.50 to $85

This year, as never before, Shetlands are the outstanding suits for Spring wear. One or more should be in every man's wardrobe. At Lewis & Thos. Saltz it is easy to choose from the many Browns, Tans, Greys, Blues and Heather Mixtures that are featured in diagnols, herringbones and other fine looking weaves. Tailoring is, of course, typical of The Lewis & Thos. Saltz high standards.

LEWIS & THOS. SALTZ
INCORPORATED
1409 G STREET N. W.
DISTRICT 3822
NOT CONNECTED WITH SALTZ BROS. INC.

FRIDAY-SATURDAY SPECIALS

The POST'S WEEKLY PARADE of Bargains!

FRIDAY-SATURDAY SPECIALS

MILSTONE'S
ACME LIQUOR STORE
RETAILERS—IMPORTERS—WHOLESALERS
927 Penn. Ave. N.W. Open Till 9 P. M.
"Home of Low Prices"

Prices Slashed!
Announcing a New Low Price on the Famous

BOTTLED IN BOND
BIT O' KENTUCKY
4 YEAR OLD
100 PROOF
Kentucky Straight Rye or Bourbon Whiskey

Our fastest selling whiskey at the lowest price ever sold! We believe its AMERICA'S FINEST at any price!
No Deliveries—Cash and Carry! Formerly $1.89 Qt.

FRIDAY AND SATURDAY $1.49 FULL QUART

Also Available at 90 proof 4 years old for $1.39 full quart
We believe all our prices to be the lowest in Washington, Virginia, Pennsylvania or Maryland. ONE PRICE TO ALL

WALPOLE BROS.
1529 Connecticut Ave. NO. 2849
DUBLIN • LONDON • BOSTON • HYANNIS

Glazed Chintz
Bed Spreads

Colorful floral designs that will bring spring to your bedroom. Pastel grounds with contrasting ruffle and piping. Single or double size.

- Green
- Eggshell
- Blue
- Rose Dust

$3.95

SHAH OPTICAL CO.
Eyesight Specialist — 927 F St. N.W. — EXCLUSIVE OPTICS

Kryptok INVISIBLE BIFOCAL Glasses
Complete With Frame

Yes, genuine Kryptok invisible bifocal lenses. One pair to see far and near. Complete with high-grade frame. Eyes examined by registered optometrist.

Complete $7.95 $18 Value

For the past 27 years the name "SHAH" has been associated with the optical profession in Washington. This signifies that our aim to satisfy is well founded.

SPORT CENTER
Where Sportsmen Meet
8th and D Sts. N.W. REpublic 2545
Washington's Largest Official Boy Scout Headquarters

JUST 1,200 HY-POWERED SHAFTED
$5 to $10 Kroydon Irons & $4 Butchart-Nicholls' 'B11' Woods

FRI. & SAT. ONLY
$2.95 each

Build a set of the finest irons made from this lot or fill in your present set at this two-day special price. Your choice of carbon or stainless steel heads, numbers from 1 to 10. Also blasters, pitching blasters, rough irons and mallet head putters. Woods include drivers, brassies and spoons in men's or ladies' lengths and weights.

Mostly Discontinued Numbers

JEWELERS **ROSS** OPTICIANS
1331 F St. Washington's Most Beautiful Jewelry Store NA. 0968

Now! Dresden-Type China Boudoir Lamp
Silk Shade—Rayon Lined—Organdie Trim
Stands 14" High

$1.98
No Initial Payment
50c A Week
No Extra Charges

- Beautiful Filligree Gilt Base
- Exquisite China Figures
- Warm Ivory Color With Gold Trim
- Approved White Silk Cord
- Brass Stem and Socket

Get a pair of these lovely expensive looking lamps for your vanity. Come early—we'll sell out in No Time!

Open an Account—Use Your Credit.

MANHATTAN
AUTO & RADIO CO.
1706 Seventh St. N.W.

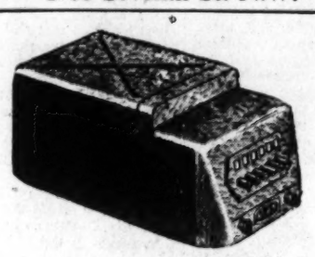

Arvin Auto Radio
Regular $29.95 Value

- Push Button Tuning
- Exceptional Tone Quality
- Easily Installed in Any Car

$10.95 Limited Quantity

Open Evenings . . . Sundays and Holidays Til 1 P. M.

MURPHY'S
At F and G, Between 12th and 13th

Smoked Ham
BONELESS

- Entirely Skinless
- Sugar Cured
- Boned & Rolled

For Only— 27c lb. Half or Whole Ham

The best in Ham—that's what you always get at Murphy's—for hot meals or picnics come here for your ham!

THE FAMILY'S HAM

★ NOTE: 2-DAY PRICES ONLY ★
★ MAIN FLOOR—CENTER—COUNTER 19 ★

HECHINGER CO.
3—Convenient Building Material Stores—3
MAIN OFFICE 15th & H Sts. N.E. — BRIGHTWOOD 5925 Georgia Ave. N.W. — ANACOSTIA 1905 Nichols Ave. S.E.

Toilet Outfit
Modern Design With Shelf Top!

$12.95 Complete Delivered

You May Buy Separately:
TOILET TANK . . . $7.95
TOILET BOWL . . . 4.90
WHITE SEAT 1.98

INSTALLATION: Toilet must be purchased outright Friday or Saturday to secure special price. We recommend registered plumbers.

Phone Orders AT. 1400

★ Complete Stock of Plumbing Needs

BYRON'S, Inc.
625 15th N.W. (Next to Keith Theater) NA. 1800
"Washington's Most Complete Photographic Store"

Typical BRYON Camera Special!
Super Sport Dolly

- F2.8 Zeiss Tessar Lens (one of the world's finest)
- Accurate focusing with coupled range finder
- Compur Shutter

LIST PRICE $70
OUR PRICE $49.50

Takes 16 pictures on 120 roll film, or 12 pictures 2¼x2¼ on 120 roll film. Here's one of the finest cameras made with a lens that is world famous. Now you can buy this fine camera at this sensationally low price. Don't miss this opportunity.

BUY BYRON'S & SAVE

JEAN MATOU
Conn. Ave. at M Street

Outstanding DRESS Success
from our exciting
Budgeteer Shop
7.95

Soft bodice detail and feminine scalloped edges give this clever rayon crepe style-importance. In blue, navy or hot pink. Accented with a white pique collar and embroidered with huge daisies. Also in junior sizes.

HOFFMANN
UPHOLSTERERS and DECORATORS
CO. 5116 *2447 18th St. N.W.* CO. 5116

2-Day Special
Custom Tailored
SLIP COVERS

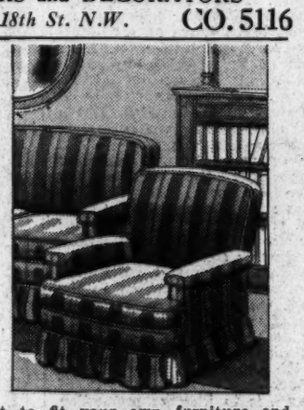

2 Piece Set $18.95 Includes Labor & Materials

Personalized designs, cut to fit your own furniture and hand finished, with French seams, box pleats and zippers. Varied selection of spring fabrics to choose from "Dustites," sunfast and tubfast chevrons, stripes, florals, etc.

Lowest Prices on Quality Upholstery
Any Cogswell Chair rebuilt for only $9.95

Our estimator will cheerfully submit samples and give you expert advice WITHOUT COST — CO. 5116
No Job Too Small For Immediate Attention

BLACKISTONE, Inc.
1407 H St. N.W. DIs. 1300

Week-End Flower Gift Box

2 DOZEN LOVELY ROSES

$1.75 VASE NOT INCLUDED

Phone Your Order and Charge It

MURPHY'S
Downtown—At F and G, Between 12th and 13th

chicken
"The more you eat, the more you want!"—an old saying, but always true about "College Hill" Chicken.

FRYING LEGS AND BREASTS 49c lb. *when bought together*

BELGIAN HARES 29c lb. *cleaned and drawn*

★ MAIN FLOOR—CENTER—COUNTER 19 ★

HOMER L. KITT CO.
1330 G Street • NAtional 4730

Slightly Used, Full 88 Note
Spinet Pianos

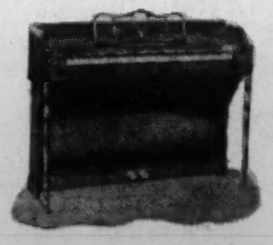

$137
on very easy terms

Just the right size instruments for the small home or apartment. Available in only one style and only a few of these. All, although they have seen a little use either on rental or on our floors, are in practically new condition and carry our new guarantee. If you don't want to buy you can rent one at a very low rate.

OPEN EVENINGS
Call NAtional 4730

We are exclusive agents for Knabe, Weber, Wurlitzer, Mathushek, Estey and Fischer Pianos

CLEAN-RITE
925 F ST. N.W. — VACUUM STORES — 925 F ST. N.W.
FREE PARKING at 9th and G Place N.W.
OPEN EVENINGS Tuesday—Thursday—Saturday

Rebuilt Hoovers
rebuilt by our expert mechanics with new parts where needed and backed by our
Guarantee Bond
for a full year—the same length of time as a NEW Hoover.

$14.95 Full Cash Price

NO INTEREST or carrying CHARGES on 90 Day Accounts

Complete with attachments
Terms as Low as $1 Week.
LIBERAL ALLOWANCE ON YOUR OLD CLEANER
If you can't call—write or phone for free Home Demonstration.
Call MEtropolitan 5600

A & N TRADING CO.
"It Always Costs Less at the A & N Trading Co."
8th & D Sts.—RE. 2545—Our Only Store

Women's and Misses' New Spring
$12.10 Riding Outfits

We Accept Mutual, Equitable and Postal Exchange Orders

FRI. & SAT. ONLY
$6.95 Complete

Outfit Consists of

- English Style all leather riding boots in brown and black. All sizes and width. Regularly . . $7.95
- Whipcord breeches with leather reinforced knees. Tan, brown, green, black. All sizes. Regularly $2.95
- Mannish tailored broadcloth riding shirts. Regularly 95
- Set of Boot Hooks. Regularly 25

Total Value $12.10

"Everything for the Rider"
Free Parking a Few Doors up 8th Street, Steele's Lot

Local News
Food

The Washington Post

Woman's
Society News

SECTION II

****X WASHINGTON: FRIDAY, MARCH 29, 1940

Fight Likely On Barring Of Pupils

House to Take Up $48,291,717 District Supply Measure Today

A fight to strike from the District supply bill a rider that would bar all future free admissions of nonresident pupils in Washington public schools is expected today when the House takes up the $48,291,717 appropriations measure.

Members from suburban Maryland and Virginia, whence comes most of the nonresident pupils, said an effort will be made to eliminate the proviso which reads:

"No part of the appropriations herein made for the public schools of the District of Columbia shall be used for the free instruction of pupils who dwell outside the District of Columbia; provided, that this limitation shall not apply to pupils who are enrolled in the schools of the District of Columbia on the date of the approval of this act."

Labor Bill Takes Up Day

Although general debate had been scheduled on the District bill yesterday, the House did not reach it as the Labor-Security supply bill occupied the entire afternoon.

Chairman Millard Caldwell of the House subcommittee on District appropriations, said the bill will be called up promptly after the House convenes today and be passed before adjournment. Two hours probably will be allowed for general debate.

Opposition to the rider on nonresident children is expected to come chiefly from Representatives Lansdale Sasscer (Democrat), of Maryland, and Howard Smith (Democrat), of Virginia.

Caldwell said the rider is not subject to a point of order as it is a limitation on an appropriation rather than legislation.

$265,000 Added to Tax Bill

The subcommittee, in recommending the provision, said 2,700 to 2,800 pupils from suburban areas are enrolled in Washington schools. Their education costs local taxpayers $265,000 a year, the report stated.

Representative Caldwell explained yesterday that the continuation of the instruction of handicapped children was put under the Welfare Department rather than the Board of Education as an economy move.

He said the teachers now employed by the Works Projects Administration at $95 a month will be retained by the Public Assistance Division for the work. Had the task been turned over to the Board of Education, he said, teachers would have been employed at the standard scale of $160 a month.

As the subcommittee could not grant the full request of $22,400 for the instruction, he explained, it decided to leave the Welfare Department in charge with the direction that cooperation with the school board be enlisted.

60 Boys Club Performers Put on Show For 400 Workers in Campaign for Funds

Post Staff Photos

The Harmony Boys (top) provided scintillating tunes at last night's rally of the Metropolitan Police Boys Club in the Willard Hotel. They are (front, left to right) Bill McGrath, Smitty Hill and Joe Bozzi. Rear (left to right)—Buddy Rowzee, Harry Sullivan, John Heelin, Ed Lincoln and Ed Sullivan. Lower—M. L. Langford, general chairman; Morris Cafritz, president; the Rev. R. Anderson Jardine and Maj. Ernest W. Brown, chief of police

Thumps and blows and hot notes and march tunes echoed through the Willard ballroom last night as threescore boys from the Metropolitan Police Boys Club put on a show for 400 campaign workers. The drive is for $86,000 to maintain and expand the clubs which will begin next week.

A section of the Boys Club Band, made up of the star performers, provided the opening and closing music of the evening, and a special harmonica band played.

A series of five two-round boxing bouts was opened by the flyweights of the 65-pound class, Steve and John Arduini, of the No. 4 club. What the Arduinis lacked in weight they made up in speed, and their lightning punches were delivered with all the vigor of the heavyweights of the 112-pound class, Danny Petro, of No. 5, and Norbert Leary, of No. 4.

Between these two bouts came matches between Ray Brown, of No. 4 and Brother Cross, of No. 5; Buddy Vernon, No. 4, and George de Zerne, No. 10, and Kenny Swann and Fred Harl, both from No. 4.

Wrestling and tumbling exhibitions followed, ending with a human pyramid formed by Sonny Moore, Sonny Magtetu, Robert Stockstill, Billy Clevas, Bobby Teague, Donald McGilton and Edward Watts, tumbling director.

Members of the harmonica band were Joe Bozzi, Smitty Hill, Bill McGrath, Eddie Lincoln, Buddy Rowzee, Ed Sulivan, Henry Sullivan and Johnnie Heelen. Lincoln and Shaw Grier, entertainers from No. 2 Club, did a specialty number.

Movies of Boys Club activities and the camp at Scotland, Md., were shown with a commentary by Maj. Brown, superintendent of police and founder of the club. Other speakers were Morris Cafritz, president; Mack L. Langford, general chairman of the drive; Gordon Leech, campaign director; Sergt. Forrest O. Binswanger, club director; James E. Colliflower, past president, and Mrs. John Allen Dougherty, founder of the Women's Auxiliary. The Rev. R. Anderson Jardine gave the invocation.

10 Protestant Churches Join In Song, Prayer

Interchurch Council Inaugurates Monthly Midweek Services

Worshipers of 10 Protestant congregations in Southeast Washington last night sang, prayed, chatted and listened together as the Southeast Interchurch Council inaugurated monthly midweek services.

Episcopalians, Presbyterians, Lutherans, Methodists, Brethren and Disciples of Christ—they mingled at North Carolina Avenue Methodist Church, and were told by Dr. Warren D. Bowman that Jesus does make a difference in home life.

Clergymen Join Debate

Too many couples today are going to a lawyer instead of God to solve their difficulties, the Washington City Church of the Brethren cleric advised the group, who later popped questions from the floor in the direction of Dr. E. B. Wilcox, panel leader and Trinity Methodist pastor. The Rev. Bernard I. Barnes, host pastor, presided.

Several of the participating clergymen, seated in the pews, popped questions, too, and ventured opinions on religion and the home.

Dr. J. Lowrey Fendrich, pastor of Metropolitan Presbyterian Church, opined that many people having too much of the world's goods are superficially religious. On the other hand, he said, he had found some of the best spiritual atmospheres in poverty-stricken homes.

"Too many of us have made religion appear as a sort of a fraternity or club where a dollar is needed to get in," he stated.

Liquor Condemned

The competition of the movies, radio and blatant advertising of liquor interests" is one of the worst conditions to battle in trying to establish a Christian home, the Rev. George H. Bennett, president of the council and Wilson Memorial Methodist pastor, arose to say.

Cooperating congregations of the Southeast Council are Reformation Lutheran Church, Christ Episcopal (Navy Yard), Fifteenth Street Christian, St. Mark's Episcopal, Washington City Church of the Brethren, Metropolitan Presbyterian, and Trinity, Wilson Memorial, First and North Carolina Avenue Methodist churches.

Columbia Grads Told Free Mind Should Be Goal

Freedom of the university was the theme of speakers at the Columbia University Club annual dinner in the National Press Club auditorium last night.

Herald L. Stendal, 2844 Wisconsin avenue northwest, club secretary, read a greeting from 78-year-old Dr. Nicholas Murray Butler, president of the university. Dr. Butler deplored that "unhappily, there are no longer many universities left in the world" since the suppression of academic freedom in other countries.

Dean Herbert E. Hawkes, of Columbia College, said the aim of university education, as practiced at Columbia, was development of the individual student, rather than fitting them into an academic mold.

Adolf A. Berle, jr., Assistant Secretary of State and former professor in the Columbia law school, declared intellectual freedom essential to progress. American research laboratories in the last few years have forged ahead of German ones, Berle said.

A scientist, he explained, told him that this was because only a man whose mind was free could carry forward a program of research. For the same reason, Berle said, the great European scientific journals, once sedulously studied in American institutions, were no longer considered valuable.

Senator Joseph C. O'Mahoney (Democrat), of Wyoming, described academic freedom as one of the safeguards of democracy in the United States.

Other guests of honor were Mrs. Hawkes, the former Miss Anna L. Rose, who was dean of George Washington University some years ago; Representative Emanuel Celler (Democrat), of New York; Dr. Elmer Louis Kayser, dean of George Washington University, and William Roy Vallance, assistant legal adviser of the State Department.

Allen to Seek Food Stamp Plan for D. C.

Welfare Director Bondy To Confer on Program Used in 100 Cities

Commissioner George E. Allen yesterday spoke strongly in favor of the Department of Agriculture's food stamp plan for the District.

Highly successful in more than 100 cities, the plan would permit the person on relief and some WPA families to purchase all their food and surplus commodities from the retail merchant.

Commissioner Allen conferred yesterday with Robert E. Bondy, welfare director, and it was decided to seek the Agriculture Department's approval to inaugurate the system in Washington.

Bondy said he would meet next week with Milo Perkins, president of the Federal Surplus Commodities Corporation, and author of the stamp plan, to discuss the advisability and chance of Washington trying the plan.

Baltimore will begin operation of the plan next week.

As explained by Bondy, the Agriculture Department issued two types of food stamps. One is colored orange and the other blue.

Each family on relief would be permitted to purchase $1 in orange stamps from the welfare board for each person in the family each week. With each dollar's worth of orange stamps the welfare board would give free 50 cents in blue stamps.

The blue stamp could be used only to purchase those surplus commodities specified by the Department of Agriculture. The orange stamps could be used for any purchase at the retail store.

A relief family of four, just as soon as the relief check was delivered, could purchase $4 worth of orange stamps and would in turn be given free $2 in blue stamps. These blue stamps could be used only to buy such commodities which the Agriculture Department seasonally lists as "surplus."

Allen said it would be necessary to obtain a supplemental appropriation of some $10,000 with which to purchase the initial set of stamps from the Department of Agriculture. The board would buy the stamps, would in turn sell them to the relief families, who would make their purchases at the retail store. The grocer would then take both orange and blue stamps to the bank, where he would receive credit on his account or cash, and the bank, in turn, would receive cash from the Department of Agriculture.

Lawyers Argue On Regulation Of Holding Firms

Phases of the Federal power in regulating public utility holding companies were argued last night at the opening of a three-day symposium on Constitutional Law sponsored by the George Washington University Law School and the Federal Bar Association.

Four hundred graduates of the law school and members of the bar gathered in the Chamber of Commerce Auditorium heard Lawrence Stanley Lesser, supervising attorney of the Securities and Exchange Commission, uphold the constitutionality of the so-called "Death Sentence" for public utility holding companies.

James Forrester Davison, associate professor of law, the George Washington University, argued against the regulation.

Donovan, Lee Favored For D.C. Chief

Legion Urges Auditor For Allen's Post; Citizens' Groups Vote Indorsements

Daniel J. Donovan, District auditor; Adelbert Lee, former president of the Southeast Council, and a "bona fide resident" were indorsed for District Commissioner last night by two citizens' associations and the American Legion.

The District of Columbia Department of the Legion threw its weight behind Donovan to succeed Commissioner George E. Allen. Its resolution described Donovan as possessing the "necessary qualifications" for the office in that he has been a resident of Washington more than 10 years. He maintains no domicile or voting residence in any other State, the resolution added, and is an advocate of local suffrage.

Fort Davis Citizens

Adelbert W. Lee, former president of the Southeast Council, was indorsed for District Commissioner by the Fort Davis Citizens Association, meeting last night at the Southeast branch library.

The association also indorsed the Sheridan bill to investigate small loan agencies and asked for police and fire call boxes at Thirty-fifth street and Highwood drive southeast and Texas and Pennsylvania avenues southeast. A contribution of $5 was voted to the Metropolitan Police Boys Club.

W. A. Duvall was reelected president and T. J. Lynch was reelected vice president. Others named were Mrs. Edward B. Morris, secretary, and E. M. Schaff, treasurer.

A tea was announced for April 7 at the home of Mrs. C. R. Spring, 3420 Texas avenue southeast. Mrs. F. L. Wise is chairman of the social committee, in charge, and hostesses will be Mrs. Spring, Mrs. W. A. Duvall and Mrs. E. J. Nunheimer.

Conduit Road Citizens

The Conduit Road Citizens Association, meeting last night at the Palisades Field House, adopted a resolution urging appointment of a "bona fide resident" as District Commissioner

The association urged additions to the police force as asked by Maj. Ernest W. Brown, police superintendent. Speakers from the Community Chest demonstrated how chest funds are used.

Grocery Held Up, 2 Suspects Seized In 10 Minutes

Two holdups were seized last night 10 minutes after the robbery of a grocery store. The arrest prevented a second holdup, police believe, since the colored youths were captured in a second store.

The young bandits held up Mrs. Diana Wollstein at 441 Delaware avenue southwest and took $2. A few minutes later Privates S. F. Smith and R. S. Best spied two youths answering the descriptions in the radio lookout enter another grocery at Second and F streets. They followed and nabbed the suspects, one of whom carried a gun.

Irving M. Binder left his father's liquor store, 1140 Florida avenue northeast, to make a delivery with $10 in change. He lost change and liquor to a gunman. A short time later Thomas F. Spell, of 1233 Oates street northeast, was robbed of $4.50 in the same neighborhood.

Dr. Samuel M. Dodek, of 1730 I street northwest, reported theft of $90 from his locker in the new Doctor's Hospital. Loot valued at $150 was taken by thieves from Melvin Friedman's grocery at 58 M street southwest.

U. S. Worker Sings For Family's Fare

William J. Barchus, World War veteran, former vaudeville and radio performer, sang "My Dream of the Big Parade" last night at a church entertainment—but he was dreaming of something else.

How to raise funds for transporting his wife and three children here from St. Joseph, Mo., is the question—which put a touch of wistfulness even into his imitations of a trombone and bagpipes, last night.

The entertainment at Eldbrooke Methodist Church, Wisconsin avenue and River road northwest, gave him a few dollars toward the fund which he hopes to build up with singing engagements. The program last night was in connection with a dinner of a young married couples' group at the church.

Barchus estimates that it will take $150 to bring his family here and get a start in housekeeping. He came to Washington in January and is now a fireman and acting guard at the War Finance Building. He lives at 2114 Eighteenth street northwest.

Farmer, 73, Saves Sick Woman From Burning Bethesda Home

Post Staff Photo

Richard Evans, 73-year-old farmer, shown with his 13-month-old son, yesterday rescued Mrs. Ernest Ricketts from her flaming Bethesda home, where she was confined with pneumonia

A 73-year-old farmer rescued a pneumonia-stricken neighbor woman from a frame dwelling in Bethesda yesterday before flames burned the house to the ground. Nine children of the sick woman escaped from the wooden structure, the older boys carrying out their younger brothers and sisters, including a 16-month-old baby.

Mrs. Ernest Ricketts, about 40, in bed with pneumonia, was carried to safety by Richard Evans, 73, himself father of a 13-month-old son.

Evans said he saw sparks from the chimney fall on the roof of the Ricketts' dwelling and ran from his nearby home to warn the family.

The eldest of the Ricketts children, Weldon and Walter, who are twins and 14, saved 16-month-old Vincent, and helped out the others, Roland, Harold, Earl, Vivian, Ella and Donald.

Firemen from Bethesda and Chevy Chase responded to the burning house, located on River road between the Kenwood and Congressional Country clubs.

Ricketts, who is employed by a Washington real estate firm, returned from work last night to find his home and the family possessions wiped out by the blaze. The dwelling, once used for a schoolhouse, was near the Concord Methodist Church, which was untouched by the flames.

The rescued woman was taken to the home of a sister, Mrs. Gail Dodson, at Scotland, Md.

Speech Teachers Told Subject Is Neglected in D. C. Schools

A charge that speech-education standards in the Washington public schools are far below the national standard and that speaking defects among children of the Capital are above the average for the country was made last night at the first fall session of the Eastern Public Speaking Conference.

The Potomac Speech Association, organization of District, Maryland and Virginia speech educators, whose meeting opened the conference, adopted a resolution calling for required speech classes in the city's elementary and secondary schools "for all pupils not exempted on the basis of an oral examination."

The resolution ordered sent to Representative Jennings Randolph, chairman of the House District Committee, and to a committee now engaged in revision of the school curricula, also urged a "definitely trained staff of teachers" to direct classes in speaking.

Lack Called 'Miserable'

The association acted after revelation by two of its members of a lack of speech-education facilities in Washington schools which the organization's president, Dr. H. F. Harding, characterized as "very miserable." Highlights of the reports were:

For 13,374 students enrolled in Washington high schools, there is but one full-time instructor in speech. Ten high school teachers instruct in speech on a part-time basis.

No speech courses are offered in the junior high schools and of the seven senior high schools there is one without a speaking course.

Of the total high school enrollment 687 students are taking speech, on an elective basis, for an average of one for every 20 students.

In the elementary division, six specially trained teachers are available for instruction of 700 children enrolled in speech-correction classes in 57 schools.

A recent survey by Health Department physicians disclosed 4,149 cases of defective speech in the public schools.

Employed Elsewhere

After the conference, Dr. Harding, professor of public speaking at George Washington University, gave reporters figures from a report of the United States Office of Education showing Washington's standing in relation to cities of 450,000 population or more. In Philadelphia, New York and Los Angeles, for example, the number of speech teachers for the elementary schools ran from 13 to 50.

Mrs. Grace Atherton, head teacher of speech correction in the public schools, who gave the report for elementary schools, declared that the present corps of teachers "cannot possibly care for instruction needs."

She noted an increase in the number of stutterers, but blamed it on "the city's growing speech consciousness."

She declared that only the obvious and therefore highly advanced speech defectives are reported and that in one year 298 children were discharged from the classes as corrected. She urged that one full day a week be devoted in all schools to speech improvement. Defects in speech, she declared, were found in equal numbers in all parts of the city.

Course Is Elective

Citing that most of the speech instruction in high schools is elective and therefore reaches a relatively small portion of the enrollment, Miss Zella B. Faris, of Eastern High School, declared that those who fail to choose the courses are frequently those who have the greatest need for them.

"Most of the teachers of speech are borrowed from the English department," she said, "and, when conditions are crowded, English classes have first demand on their time."

The conference will open its thirty-first annual meeting at 9:30 a. m. today. Prof. W. Hayes Yeager, of George Washington University, president of the conference, will preside.

Representative Randolph and Chester W. Holmes, assistant superintendent of schools, will be principal speakers.

Bill Offered To Revise Job Benefits Here

C. I. O. Proposals Basis of Measure Offered to House By Eberharter

A liberalized District unemployment compensation bill carrying many proposals of the local C. I. O. was introduced in the House late yesterday by Representative Herman P. Eberharter (Democrat), of Pennsylvania.

The measure was the third plan for revising the present law and was offered as the District Commissioners prepared to act on the latest amendments approved by the District Unemployment Compensation Board.

An intercommittee fight is expected when both measures come before the House District Committee. These differences may result in pigeon-holing all the amendments to the law for this session.

Eberharter's bill proposes weekly benefits for a single person at the rate of one-twentieth of his earnings in the three-month period in which he earned most during the previous year. It raises the maximum benefit from $15 to $20 a week and fixes a minimum of $7.

Would Enlarge Board

Enlargement of the board from five to seven to provide for another labor representative and an additional employers' member is provided in the bill.

The bill does not carry the sliding scale tax proposed in the Unemployment Compensation Board's recommendations, but it does reduce the tax from 3 to 2.7 per cent on annual wages under $3,000.

A study of the possibility of covering domestic workers either by the present law or under a separate system and the question of experience rating is authorized in the measure.

Eberharter said the bill has the support of both the American Federation of Labor and the C. I. O. and added that he understood the C. I. O. had not been represented in the conferences which preceded the drafting of the board's amendments.

The bill sets up an advisory council and provides for the blanketing in of employes of the board through noncompetitive examinations.

Still Not "Adequate"

"This bill is a step toward adequate benefits," Eberharter said, "although it still does not provide for the unemployed as, for instance, the British unemployment compensation law does—which is 26 weeks."

Eberharter said that he agreed with the C. I. O. and A. F. of L. that the pay-roll tax should not be reduced below 2.7 per cent at this time and that adoption of a merit or experience rating is "inconsistent with the national interests."

LOANS
74 years of buying, selling and lending on diamonds, jewelry, etc.
Liberal Loans at Lowest Possible Rates.
CASH FOR OLD GOLD
(Government License)
E. HEIDENHEIMER
Established 1866
LOAN OFFICE 505 King St., ALEXANDRIA, VA. 1215 H St. N.W., WASHINGTON

DUNLOP BISON
TIRE Special
5.50-17 . . . . $6.45
6.00-16 . . . . $6.75
Including your old tires
$1.50 cash, balance monthly
FULLY GUARANTEED FREE SERVICE
Fit all Fords, Chevrolets, Plymouths and Dodges from 1933 to 1940
LEETH BROS.
220 13th St. N.W. ME. 0764

Capital News in Brief

'Banker' Arrested

A man who gave his name as Joseph Maynard, 34, of no fixed address, and told police he was a "banker," was arrested yesterday for soliciting alms at Eighth and H streets northeast.

Stolen Radio Seen in Store

The home of Rose Thomson, 1017 Seventh street northwest, was looted by a thief Saturday. The loot included her radio.

Yesterday as she window-shopped she saw a radio that looked like hers in the window of a second-hand store. She asked to look at the radio and identified it as hers through the serial number.

Society to See Ski Films

Motion pictures of skiing on leading ski runs in the United States will be shown at Constitution Hall to the National Geographic Soceity tonight to illustrate the lecture of Sidney N. Shurcliff.

$1,500 Ring Missing

Mrs. Emma F. Campbell, of the Burlington Hotel, last night reported missing a diamond ring valued at $1,500. Describing the ring as white gold with a large diamond set among several smaller stones, she said she believed it was lost in a taxi or on the street near the hotel.

FOUNTAIN PENS REPAIRED
NEW SAC and Clean Feed Section
35c
DREISONSTOK
1428 H St. N.W. ME. 6666

Formal Attire
FOR RENT
Tuxedos, Full Dress, Cutaways Chancery Jackets.
The latest styles in all sizes with complete accessories.
M. STEIN & CO.
1714 L St. N.W. at Connecticut Ave.
NA. 2435

PAMPER YOURSELF
Go ahead. Satisfy that urge to enjoy the good things of life. We made Carstairs whiskies for you . . . for "The Man Who Cares". *They're America's most distinctive whiskies.* Next time you stop at your favorite bar or package store, say "Carstairs". A name of character since 1788.
THE MAN WHO CARES SAYS: CARSTAIRS
Copr., 1940., Carstairs Bros. Distilling Co., Inc., N.Y.C.

LARIMER'S
FOODS—WINES—LIQUORS
1727 Conn. Ave. FLASH DELIVERY DEc. 3366—1766
Imported Puerto Rican RUM
Lowest Price ever Offered in the City. Compare the Quality!
Regularly $1.89
1.19
Full Fifth
Choice of White or Gold Label. "Puerto Rico Club" is a fine rum, distilled and bottled by Licoreria Marin Inc., Mayaguez, Puerto Rico. 85 Proof. A typical Larimer's Liquor Special!

FANCY FRESH KILLED CAPONS . . . . per pound 31c
Another special feature of Larimer's parade of outstanding Food Values. Watch this space each week!

About the Showshops

'C. McCarthy, Detective,' Is Slightly Defective

Belasco's Comedy May Please the Youngsters, But Its Script Is Not Worthy of Charlie; Theatrical Horizon Well Dotted With Events

By Richard L. Coe,
Substituting for Nelson B. Bell

THE NEXT TIME Charlie McCarthy turns detective he had best ferret out a brighter script. In "Charlie McCarthy, Detective," which opened yesterday at the Belasco Theater, the resourceful Charlie, his country cousin, Mortimer Snerd, and the all-important Edgar Bergen are amusing only on occasion.

Which for Charlie is not up to snuff and for this tale is not enough. Not that "Charlie McCarthy, Detective" is the least amusing film ever made, but it's just sort of juvenile stuff which will please the youngsters, but bore the more hardened filmgoer.

From all this, one would think these jaundiced eyes do not appreciate the woody creature properly. Such is not the case. These eyes brighten, these ears prick up at the sound of the incomparable one's voice and these senses continually resent Edgar Bergen as an interloper in a McCarthy close-up. So fond is this soul of Charlie that with him we look with disdain on the bumptious, but fascinatin' Snerd.

But this mystery tale is too jumpily put together, too familiar in rough outline, too filled with the obvious to make us care about Charlie's success as a Hawkshaw or in the ultimate triumph of justice. It concerns mysterious motivations on a magazine dubbed "Tomorrow" in a huge building looking for all the world like 30 Rockefeller Plaza, but labeled "The Aldrich Building."

Robert Cummings, Constance Moore, Louis Calhern, John Sutton, Samuel S. Hinds and Warren Hymer are in the cast which Frank Tuttle directed. The screen play is by Edward Eliscu, Harold Shumate and Richard Mack.

A week from today, one of those films which has won unanimous critical approval will open at the Capitol. This is the Mickey Rooney half of the biography that M-G-M is filming on the life of Thomas Edison. "Young Tom Edison" is its title. A little while back you may have read of how we bumped into George Bancroft, who plays Edison pere, in G street's Ciro's and how that actor raved about Rooney's elegant miming.

Speaking of reviews, Gladys George has captured the New York press with her "Lady in Waiting" in much the same manner she did here. In the Times, Brooks Atkinson found her "a blonde phenomenon, immensely funny and likeable." The Herald-Tribune's Richard Watts acknowledged "the presence of another hit" in the big town and the Sun's Richard Lockridge pointed out that "Lady in Waiting" is "three-quarters Miss George and that that never did any comedy any harm."

Tonight is Talent Night out at Sidney Lust's Cameo Theater in Mount Rainier. Mr. Lust proudly announces that out his way, there be no laws that prohibit well-fed, ambitious kids a chance on the stage after dark. "Uncle Dave" Ginsburg will m. c. this, the first in a series.

Big doings at the Variety Club Saturday night. It's the first annual Carnival Night of the Theatrics' Tent and the entire proceeds are to go to the blood bank at the Children's Hospital. Place: The Cabinet Room at the Willard. Time, 8:30 o'clock. Everyone's invited.

AMATEUR LIFE: Saturday afternoon the Pierce Hall Players enter the WJSV play contest with an original script by Paul Alexander. Also directing the players' next, "Whistling in the Dark," Mr. Alexander has written of youths' attitude toward war through the ages. He calls it "Cyclorama" and it airs over WJSV at 4 p. m. Estelle Wentworth's Opera Company is presenting "Martha" Tuesday evening at Pierce Hall, with a cast including J. Edmond Veitch and Larry Lawrence. The Friendly Sons of St. Patrick Players are repeating their musical, "The Dublin Terror," at the Mayflower Monday evening. The King-Smith Studio Players have been asked to repeat James Bridie's play, "Tobias and the Angel," and are deciding on the date.

The "press" was formidable, but well-behaved at that press conference John Garfield and Harry Carey held for the local school editors yesterday afternoon at the National. Mrs. Carey, who was leading woman for Buck Jones and other he-man heroes, was a sort of guardian angel, discouraging the autograph hunters and showing the authentic newshawks the right road. A new first scene goes in "Heavenly Express" tonight, a scene which will emphasize the essential humor of the comic fantasy and that, one hopes, will reassure audience uncertainty that Albert Bein's play is a laughing matter.

Three's a Crowd?

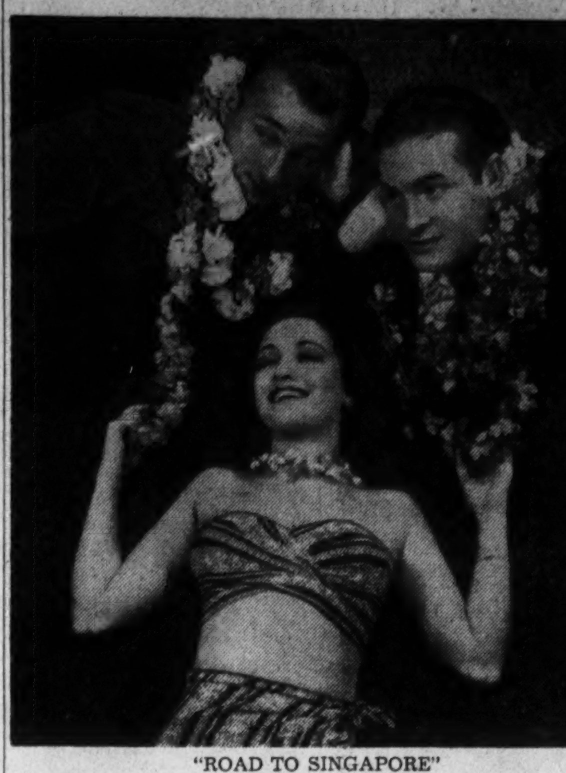

"ROAD TO SINGAPORE" was never like this, with Dorothy Lamour contributing the charm, Bing Crosby the music and Bob Hope the humor. This new Paramount musical opens at the Earle this morning, sharing the bill with a "Big Little Show" on the stage, featuring Roper's Lilliputians of the New York World's Fair

Hollywood Parade

By Jimmy Fidler

It's a Hollywood adage that the one sure way to make money in pictures is to produce melodramatic westerns.

FIDLER

But, after talking with theater men and mentally verifying their statements, it seems to me that an even surer way to grow fat financially is to produce horror pictures. I mean real chiller-dillers, with hairy hands suddenly emerging from secret panels and vampires stalking the beautiful heroine.

Look over the list of past horrifics, and you'll find some of the worst pictures ever made, but you'll also find that, no matter how bad, they all made money! Apparently John and Jane Public's appetite for spine-tingling thrills is too avid to be stymied by poor acting, weak direction or inane plots. If you doubt it, examine some of the crime fiction that provides every book seller with his principal source of revenue.

As a matter of fact, there's neither reason nor excuse for horror pictures being so bad. With favorable audience reception, a virtual certainty, studios are foolish to treat such subjects as Class C productions, when by spending a bit more money on cast, direction and technical trickery, masterpieces of their kind could result. The screen, with its camera magic, is the one perfect medium for eery entertainment.

Story material? Every book store's shelves are groaning under it, for the horror story has been a favorite for hundreds of years. And when that supply is exhausted, almost any Tom, Dick and Harry would be glad to donate his favorite spooky yarn. We all have one.

Louella O. Parsons'

Close-Ups and Long-Shots Of the Motion Picture Scene

Hollywood, March 28 (INS).—Money—big money—$2,500,000 to be exact, is to be spent on "Brigham Young" which will be in production five months—two months of that time will be spent in Kansas and Utah. All this was told me by Darryl Zanuck, who is in Salt Lake City with Henry Hathaway, the director, and Lamar Trotti, the writer, delving into the records of the Mormon Church and talking to the descendants of Mormon fathers.

LOUELLA PARSONS

Dean Jagger, as you know, is all set to play "Brigham Young" with Don Ameche a likely candidate for the role of Joseph Smith, founder of the Mormon church. You'll see Jane Darwell as Elizabeth Kent and John Carradine as the famous Indian scout. Either Kay Francis or Mary Astor will be signed for the Mormon elder's first wife with Dorris Bowden as Zita, the younger one. The Zanucks return from their trek tomorrow and "Brigham Young" goes into production immediately.

"Angel in Furs," bought by Paramount in 1935 for Carole Lombard, is being remodeled to Loretta Young's dramatic measurements. Not at all the luxury tale it sounds to be, "Angel" is really a story of the great open spaces of the North and has much the same background as "Call of the Wild." Remember when Loretta made this years ago with Clark Gable? Come to think of it, I don't believe she's done one of these outdoor epics since, has she? Speaking of Loretta, my preview-reviewing chorus of kids who see all the "sneaks" are doing raves about her in "The Doctor Takes A Wife." Advance reports on this picture are a surprise, since it was very inexpensively made and everyone wondered why Loretta accepted it.

Snapshots of Hollywood collected at random: The Rex Leases have a date with the stork in October. She is a non-professional; Laraine Day's big heart throb is Sidney Guilaroff, M-G-M hair stylist; the Lewis Rockmels welcomed a baby girl at the Good Samaritan. Papa is art director of "The Villain Still Pursued Her;" Fay Helm, recently divorced, and Lew Ayres, have been talking things over; Gail Patrick will do a "Graham McNamee" and announce the baseball game Saturday between the Hollywood Stars and the Seattle team; Liz Whitney with Tom Shevlin, New York millionaire, at the Sphinx Club, with her usual escort, Gene Towne sitting at a nearby table with Lucille Le Sert; the Florentine Gardens are getting all the bachelors—Harry Ritz, Dick Foran were in ringside seats. Lots of pretty girls and a very good show; Billy Arnold, well known actor, is seriously ill at the Good Samaritan Hospital.

Katharine Hepburn is closing her show and everyone is wondering if she'll head directly for Hollywood; Merle Oberon, who was quite sick when she went East, is back again entirely recovered.

That's all for today. See you tomorrow!

Birth Entry Error Made Gable 'Girl'

Clark Gable's birth was recorded as that of a "female child" when it was entered in the books of the probate court of Harrison County, Ohio.

A recent search for the record showed the mistake, which has since been corrected.

Gable, born to Mr. and Mrs. William Gable on Charleston street, Cadiz, Ohio, in the section known as "Gimlet Hill," treated the news of the mistake as a huge joke when he was told about it.

King Cab

CAB CALLAWAY bringing his "Cotton Club Revue" to the stage of the Howard Theater for a week's engagement opening this morning

AMUSEMENTS

BELASCO OPPOSITE WHITE HOUSE
Edgar BERGEN · Charlie McCARTHY
MORTIMER SNERD
CHARLIE McCARTHY, DETECTIVE

TRANS-LUX THEATRE
1ST FILMS HITLER-MUSSOLINI MEETING. "WEST WALL;" BOWLING; DISNEY CARTOON
SPECIALLY SELECTED SHORT SUBJECTS

AMUSEMENTS

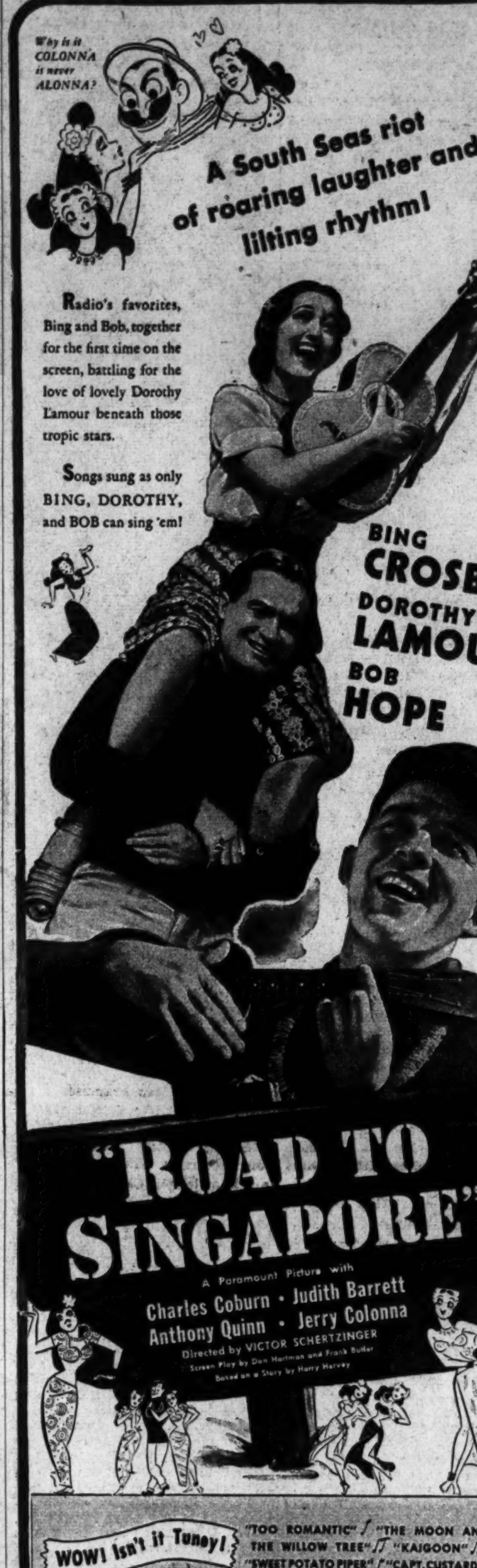

Why is it COLONNA is never ALONNA?
A South Seas riot of roaring laughter and lilting rhythm!
Radio's favorites, Bing and Bob, together for the first time on the screen, battling for the love of lovely Dorothy Lamour beneath those tropic stars.
Songs sung as only BING, DOROTHY, and BOB can sing 'em!
BING CROSBY
DOROTHY LAMOUR
BOB HOPE
"ROAD TO SINGAPORE"
A Paramount Picture with
Charles Coburn · Judith Barrett
Anthony Quinn · Jerry Colonna
Directed by VICTOR SCHERTZINGER
WOW! Isn't it Tuney! "TOO ROMANTIC" "THE MOON AND THE WILLOW TREE" "KAIGOON" "SWEET POTATO PIPER" "CAPT. CUSTARD"
Starts TODAY on stage—"Big Little Show of 1940" Warner Bros. EARLE

AMUSEMENTS

NATIONAL "AMERICA'S FIRST THEATRE"
LAST 3 TIMES
Tonight 8:30 Mat. T'mor 2:30
JOHN GARFIELD (IN PERSON) in HEAVENLY EXPRESS
A New Play by Albert Bein
with Harry Carey and Aline MacMahon
Eves. 85c, $1.10, $1.65, $2.20, $2.75
Matinee 85c, $1.10, $1.65, $2.20.
Wk. beg. next Mon. Eve. Seat Sale Now!
CLARE BOOTHE'S Comedy Melodrama
"MARGIN for ERROR"
with DORIS DUDLEY
Directed by OTTO L. PREMINGER
EVES. Orch. $1.50 TOP PLUS TAX MATS. WED. SAT. $1.00 TOP PLUS TAX
Balconies 50c, 75c, $1.00—No Higher

AMUSEMENTS AMUSEMENTS

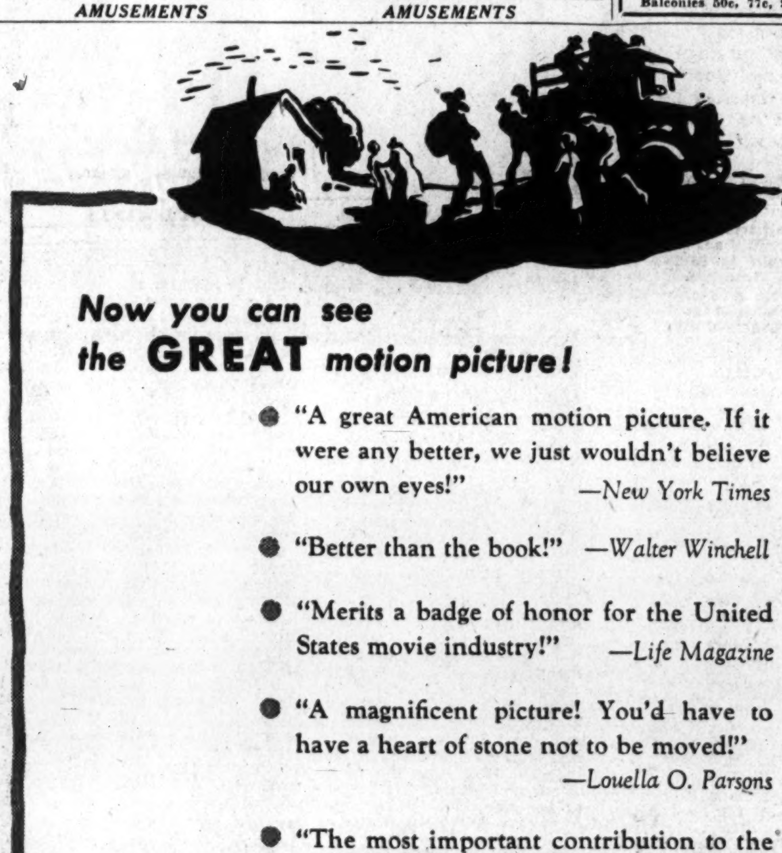

Now you can see the GREAT motion picture!
"A great American motion picture. If it were any better, we just wouldn't believe our own eyes!" —New York Times
"Better than the book!" —Walter Winchell
"Merits a badge of honor for the United States movie industry!" —Life Magazine
"A magnificent picture! You'd have to have a heart of stone not to be moved!" —Louella O. Parsons
"The most important contribution to the screen since cameras were invented!" —New York Daily News
"A majesty never before so constantly sustained on the screen!" —The New Yorker
DARRYL F. ZANUCK'S production of
THE GRAPES OF WRATH
by John Steinbeck
Tom Joad . HENRY FONDA — Pa Joad . . RUSSELL SIMPSON
Ma Joad . . JANE DARWELL — Al . . . . O. Z. WHITEHEAD
Casy . . . JOHN CARRADINE — Muley . . . . JOHN QUALEN
Grampa . . CHARLEY GRAPEWIN — Connie . . . EDDIE QUILLAN
Rosasharn . . DORRIS BOWDON — Granma . . . ZEFFIE TILBURY
Directed by JOHN FORD
Associate Producer and Screen Play by Nunnally Johnson
A 20th Century-Fox Picture
STARTS TODAY · LOEW'S PALACE

AMUSEMENTS AMUSEMENTS

Loew's CAPITOL
TODAY RUTHLESS DRAMA! that crackles with thrills . . . throbs with romance . . .
George RAFT · Joan BENNETT · Walter PIDGEON
The HOUSE ACROSS the BAY
LLOYD NOLAN · GLADYS GEORGE
UNITED ARTISTS
SAM JACK KAUFMAN Overture · Sing with Art Brown
Plus ON STAGE Europe's most amazing novelty SALICI PUPPETS Presented in 10 big scenes
AL NORMAN Dancing Comedian
Large & Morgner Monopedic Rhythm Marvels
The Rhythm Rockets

HELD OVER!
9th and FINAL WEEK! Hurry!
This production will not be shown anywhere except at advanced prices . . . at least until 1941 . . . Engagement ends April 4th
"GONE WITH THE WIND"
Unreserved seats for continuous shows from 9:30 thru 2:45 (75c) . . . Reserved seats for all night & Sun. Mat. ($1.10
Reservations by phone—dial MEt. 5001
Loew's COLUMBIA

Starts TODAY
The Most Talked About Actress in the World · · Sensation of "Gone with the Wind" As a Fiery, Spitfire!
VIVIEN LEIGH TOGETHER In Their Greatest Roles! CHARLES LAUGHTON
in Paramount's "Sidewalks of London"
A Heart Stirring Drama of London and Romance
Warner Bros. METROPOLITAN
25c TO 5:30 P. M.

AMUSEMENTS

GAYETY MET. 8662 9th bet. E & F
Traveling BURLESQUE
EVE. 8:30 RES. SEATS
N. Y. WORLD'S FAIR NO. 1 HIT Rosita Royce DOVE DANCER
NEXT WEEK HINDA WASSAU

The New Yorker

By Leonard Lyons

New York, March 28.

SWANK: Constance Bennett was at Fefe's Monte Carlo Tuesday night, where she smoked cigarettes on which were stamped her family-crest, topped by a crown indicating her rank as the wife of the Marquis de la Falaise . . . "If you just cover the top of that crown," one of her companions stated, "it would be exactly like the Royal Emblem of the Empress Carlotta—exactly like the Empress'" . . . Well, I didn't want it that way," said Constance, "because I'm democratic."

ENTERPRISE: When the 78-year-old Moriz Rosenthal broadcast for "We, the People," to reminisce about Brahms, Liszt, Johann Strauss and the other music masters he had known, the program producers eliminated much of his material. They felt it might be too technical or highbrow for the radio audience . . . Indeed, the script writers substituted references to the personal peculiarities and food preferences of these men . . . "For instance," the pianist was told, "our audience would be more interested in the fact that Brahms had a long white beard and smoked strong black cigars" . . . "Allright," Rosenthal finally consented, "I'll say Brahms smoked strong black cigars. But don't think for a minute you can get me to say he drank the coffee you're advertising."

PLAINT: Harry Cohn, president of Columbia Pictures, decided that he'd like to produce a spectacle film, and some one suggested that he make a movie out of Homer's Odyssey. Cohn expressed interest in the idea, and told a writer to prepare a synopsis . . . A few days later the writer presented a ten-page synopsis of the Odyssey. The producer started to read it, turned to the writer and complained: "Say, there's an awful lot of Greece in this."

DEFEAT: "Your information is partly right and partly wrong," writes H. L. Mencken. "The proposal that I play 'Father' in the No. 3 company of 'Life With Father' was not mine. My first objection was that I was too young for the part. I offered to play the eldest of the four sons, for it seemed absurd for a man of my tender years to tackle the role of the father. Crouse and Serlin disposed of this objection by mathematical devices . . . My first and only appearance on the public stage was in the year 1892. I played one of the barroom loafers in Oliver Goldsmith's 'She Stoops to Conquer,' and forgot both of my two lines. This was in Baltimore, at the old Lyceum Theater, now a parking lot."

CHALLENGE: Just before the Princeton premiere of "Heavenly Express," John Garfield and Albert Bein, the author, left their room at the Hay Adams Hotel, to get to the theater . . . "I want to see you after the show," Bein told the elevator operator . . . "es, sir. What about, sir?" the operator eagerly asked . . . "Oh, it'll only take a few minutes," Bein explained. "I see that you have a wooden leg, and so have I. I want to race you around the block."

CHATTER: Tony Martin, the stellar attraction at the Versailles, went to El Morocco Tuesday night for the premiere of the DeMarcos, and sang an accompaniment to their dance routines. It was the best entertainment New York has seen in years . . . "District Attorney," the radio show, will feature a broadcast based upon the current Murder Syndicate probe. Red Dolan wrote the script . . . Green Payton, contributing editor to Time, is the brother of Charles Wertenbaker, one of the associate editors. Payton dropped his surname when he decided upon a writing career independent of his brother's.

AWARD: Bob Hope is writing friends here about his master-of-ceremonies job during the Academy Award Dinner . . . "I was a bit confused, when I came into the room," Hope confessed. "I saw all the Oscars lined up on the table. For a minute I thought I was in Bette Davis' living room."

SUCCESS: When Alexander Woollcott went to San Francisco to open there in "The Man Who Came to Dinner," Eddie Cantor sent him a congratulatory wire, suggesting "Be sure and visit my uncle's Kosher Delicatessen in Frisco. ou'll get dessert free" . . . Woollcott received excellent notices from the drama critics, and was very much pleased at his success. He acknowledged Cantor's wire: "Couldn't see your uncle's Kosher Delicatessen store. They wouldn't let a real ham in there."

Film Table

Palace—"The Grapes of Wrath," at 10:45 a. m., 1:25, 4:10, 6:55 and 9:40 p. m.

Earle—"Road to Singapore," at 11 a. m., 1:40, 4:20, 7 and 9:45 p. m. Stage shows at 12:55, 3:40, 6:20 and 9 p. m.

Loew's Capitol—"The House Across the Bay," at 11 a. m., 1:45, 4:30, 7:15 and 10 p. m. Stage shows at 12:55, 3:40, 6:25 and 9:10 p. m.

Metropolitan—"Sidewalks of London," at 11:10 a. m., 1:20, 3:25, 5:30, 7:40 and 9:45 p. m.

RKO-Keith's "Pinocchio," at 11:15 a. m., 1, 2:45, 4:30, 6:20, 8:05 and 9:50 p. m.

Columbia—"Gone With the Wind," at 9:45 a. m., 2:45 and 8 p. m. Sunday matinee, 2 p. m. All seats reserved nights and Sunday performances.

Little—"The Mikado," at 11:10 a. m., 1:15, 3:25, 5:30, 7:40 and 9:45 p. m.

Belasco—"Charlie McCarthy, Detective," at 11 a. m., 12:45, 2:20, 4, 5:35, 7:35 and 9:35 p. m.

Trans-Lux—Newsreel and shorts at 10 and 11:45 a. m., 12:30, 1:45, 3, 4:15, 5:30, 6:45, 8, 9:15 and 10:45 p. m.

Ambassador—"Road to Singapore," at 1:25, 3:25, 5:30, 7:30 and 9:35 p. m.

Tivoli—"The Light That Failed," at 1:15, 3:20, 5:25, 7:30 and 9:35 p. m.

Uptown—"Swiss Family Robinson," at 1:30, 3:35, 5:35, 7:35 and 9:40 p. m.

Calvert—"Little Old New York," at 1:25, 3:30, 5:35, 7:35 and 9:40 p. m.

Hollywood Reunion

Laurence Olivier and Edward Ashley, reunited in "Pride and Prejudice," are old friends. Oddly, both made their stage debuts in a play called "Bird in Hand," but Ashley played it in Sydney, Australia, and Olivier played it in London.

Fibbed to Fame

Muriel Angelus is another girl who reached the screen by fibbing. She was only 17 when she got her first motion picture role in London, but insisted that she was 20. After playing several ingenue roles she went into "Red Aces," in which she appeared as the wife of Nigel Bruce, whom she met in Hollywood on the set "The Way of All Flesh" for the first time since they both came to the United States.

Jiminy Crickets, What's This?

JIMINY CRICKET,
of Keith's "Pinocchio" it is, exploring a most peculiar object over which this spark of conscience exhibits much interest. Jiminy is one of the more endearing characters created for the new Disney film

In Hollywood

With Hedda Hopper

Hollywood, March 28.

Dalton Trumbo, who just got $30,000 from Paramount for "The General Came to Stay" which was only half written, but which story embodies the ideals of democracy, not so long ago worked for Warners at $20 a week. At nights he worked in a bakery so he could earn more. A little girl in a drive-in urged him to go on with his writing, insisting he had talent. Chiefly through her urging he finished, "Johnny Got His Gun." Yes, he married her. She still thinks he's a great writer. I agree with her.

HOPPER

Hollywood's youngest director is five-year-old Larry Simms, better known as Baby Dumpling. Seems Larry's three-year-old brother Michael was signed for a role at Metro. Part called for a difficult scene played by a baby in a crib—but came the middle of the afternoon and Michael still didn't feel like acting.

Now, Larry is the only one in the world Michael will listen to. So a studio car was sent to Columbia where Larry was hard at work on a new "Blondie" picture. He was whisked out to Metro—where they explained the scene to him. Larry crawled into the crib, showed Michael how to do it. They shot it in one "take." Now they're calling Larry, Baby Dumpling, the Great!

Eleanor Roosevelt gave "G. W. T. W." a mild brush-off when it was given a command presentation at the White House. The publicity boys were upset no end. And speaking about Roosevelts, understand Franklin Delano has a snappy offer from the picture producers, in case he doesn't choose to run for a third term.

Despite denials, the rumor persists that there will be a new head of the motion picture industry. They feel they need a real front man, an aggressive champion ,now that they are being shot at from all fronts, Dies Committee, included.

For that Orson Welles comic strip, which a well-known syndicate wants him to do, Orson offers the following choice of titles: "Buck Welles at R.-K. O.;" "Flash Welles and his Talking Picture Machine;" "Little Orphan Orson in Hollywood"... Why not Orson, G. B. Shaw—the Beardless?"

Astor Widow's Death Recalls Tragic Life

First Husband Died Gallantly in Titanic; Wed Last to Boxer

By Mary Elizabeth Plummer
Associated Press Staff Writer

New York, March 28.—The death of Mrs. Madeline Force Astor Dick Fiermonte recalled today a cavalcade of events that made her life one of the most colorful and tragic of this era.

The Titanic disaster in 1912 and her marriages that led from banking to the prize ring and in and out of the Social Register were fresh topics today in New York society following her death last night at 47, in the Florida ocean front home, where she lived in comparative seclusion.

Twice wed to multimillionaires of high social position and once to a penniless pugilist, she died of a heart ailment, with one of her three sons, John Jacob Astor 3d, at her bedside.

The sinking of the Titanic, on which she and her first husband, Col. John Jacob Astor, were returning from Europe, plunged her life from a quiet Brooklyn girlhood into the limelight of drama.

Some of the 712 survivors told of seeing Col. Astor escort his young wife to a lifeboat after the liner struck an iceberg. They said he raised his cap gallantly, bowed an old-fashioned farewell, and returned to the smoking room to join the other men awaiting their doom.

His son, John Jacob Astor 3d, was born posthumously. More than two decades later she returned, a somewhat lonely figure, to Newport which had frowned on her marriage to Boxer Enzo Firemonte, to see that son wed to Ellen Tuck French.

Two sons were born of her marriage to William K. Dick, her second husband.

On her first marriage, to a man many years her senior, she was reported to have received $5,000,000 in a nuptial agreement. The Astor family at that time—1911—was considered the richest in the world, with a fortune begun in fur-trading and sometimes estimated as high as $2,000,000,000.

By that marriage she became stepmother to Vincent Astor, now one of the wealthiest men in America.

She married the handsome Fiermonte, who gave the Dick boys boxing lessons, in a hospital room where she was convalescing from an illness. In divorcing him a few years ago, she charged that he beat her and demanded money.

Her body will be returned from Palm Beach to New York, where she became engaged to Col. Astor only 29 years ago.

Radcliffe Rally Saturday

A political rally for Senator George L. Radcliffe, of Maryland, will be held at the Gaithersburg High School Saturday evening. April 6, members of the Reelect Radcliffe Club of Montgomery County announced yesterday.

Taft to Meet Ohio Economy Delegates

Senator Robert A. Taft (Republican), of Ohio, today at 9:30 a. m. will meet a delegation of business leaders from his State who are seeking the aid of the Ohio delegation to Congress to reduce appropriations "well below the amounts set up in the national budget."

The conference will take place in the Italian Gardens at the Mayflower Hotel.

George B. Chandler, executive vice president of the Ohio Chamber of Commerce, which, with local chambers of commerce in the State, is sponsoring the conference, said yesterday "at least" 300 representatives of business, commerce and industry in Ohio will attend the meeting.

Ohio businessmen, Chandler said, are greatly concerned over the budget "because there is no prospect that government income and government outgo will be balanced within any reasonable time."

Liquor License Inquiry To End Quiz Tuesday

The last public session of the House subcommittee investigating liquor licensing will be held at 10 o'clock Tuesday morning, Chairman Herman P. Eberharter (Democrat), of Pennsylvania, announced yesterday.

Mrs. Agnes K. Mason, vice chairman of the Alcoholic Beverage Control Board, and William P. Meredith, new member of the board, will be the witnesses.

AMUSEMENTS

Today's NEIGHBORHOOD... MOVIES

Theaters Having Matinees

AMBASSADOR 18th & Col. Rd. Co. 5595 Mat. 1 Bing Crosby, Dorothy Lamour, Bob Hope in "Road to Singapore." At 1:25, 3:25, 5:30, 7:30, 9:35. Newsreel.

AVALON 5612 Conn. Ave. N.W. WO. 2600. Mat. 1 P.M. Ann Sothern in "Congo Maisie." At 1:10, 2:50, 4:35, 6:15, 8, 9:45. Tomorrow: Chapter No. 1, "Green Hornet." Matinee Only, Candy for Children.

AVE. GRAND 645 Pa. Ave. S.E. LI. 2406. Mat. 1 "Calling Philo Vance." At 1:35, 3:15, 4:55, 6:35, 8:15, 9:55. Also Short.

BEVERLY 15th & E N.E. LI. 3300. Mat. 1 P.M. Parking Space Available to Patrons. Barbara Stanwyck, Fred MacMurray in "Remember the Night." At 1:20, 3:25, 5:30, 7:35, 9:40. Newsreel.

CALVERT 2324 Wis. Ave. N.W. WO. 2345. Mat. 1 P.M. Parking Space Available to Patrons. Alice Faye—Fred MacMurray in "Little Old New York." At 1:25, 3:30, 5:35, 7:35, 9:40. "Information Please" with Christopher Morley as guest.

CENTRAL 425 9th St. N.W. MEt. 2841. Opens 10 James Cagney—Pat O'Brien—George Brent in "The Fighting 69th." At 10, 12:55, 3:50, 6:45, 9:40. Joel McCrea—Nancy Kelly in "He Married His Wife." At 11:30, 2:25, 5:20, 8:20.

COLONY 4935 Ga. Ave. N.W. GE. 6500. Mat. 1 P.M. Brought Back by Popular Demand. Robert Donat, Greer Garson in "Goodbye, Mr. Chips." At 1, 3, 5:15, 7:20, 9:30. Also short subject.

KENNEDY Kennedy near 4th. N.W. RAnd. 6600. Mat. 1 P.M. Parking Space Available to Patrons. Sir Cedric Hardwicke, Vincent Price in "Invisible Man Returns." At 1:40, 3:40, 5:45, 7:45, 9:50.

PENN 650 Pa. Ave. S.E. LI. 2179. Mat. 1 P.M. Alice Faye-Fred MacMurray in "Little Old New York." At 1:15, 3:20, 5:25, 7:30, 9:35. Also Cartoon. All Comedy-Cartoon Show Tomorrow 10:30 a. m.

SAVOY 3030 14th St. N.W. COl. 4965. Mat. 1 P.M. Gene Autry in "South of the Border." At 1, 2:50, 4:30, 6:15, 8, 9:50.

SHERIDAN Ga. Ave. & Sheridan RA. 2400. Mat. 1 P.M. Joel McCrea, Nancy Kelly in "He Married His Wife." At 1:35, 3:35, 5:35, 7:35, 9:35. Short Subject.

SILVER Ga. Ave. & Colesville Pike SHep. 5500. Mat. 1 P.M. Parking Space Available to Patrons. Spencer Tracy—Hedy Lamarr in "I Take This Woman." At 1:25, 3:30, 5:25, 7:30, 9:35. Short Subject.

TIVOLI 14th & Park Rd. N.W. COl. 1800. Mat. 1 P.M. Ronald Colman—Ida Lupino—Walter Huston in "The Light That Failed." At 1:15, 3:20, 5:25, 7:30, 9:35. "Information Please" No. 5—Newsreel.

UPTOWN Conn. Ave. & Newark WO. 5400. Mat. 1 P.M. Parking Space Available to Patrons. Thomas Mitchell—Freddie Bartholomew in "Swiss Family Robinson." At 1:30, 3:35, 5:35, 7:35, 9:40.

Theaters Having Eve. Performances

APOLLO 624 H St. N.E. LI. 3315. Sir Cedric Hardwicke in "The Invisible Man Returns." At 6, 7:35, 9:50.

HOME 1230 C St. N.E. AT. 8188. Joan Bennett-Adolphe Menjou in "Housekeeper's Daughter." At 6:15, 8, 9:45. Short.

SECO 8244 Ga. Ave., Silver Spring SH. 2540. Parking space. "Brother Rat and a Baby" with Wayne Morris—Priscilla Lane—Eddie Albert—Jane Bryan—Ronald Reagan—Jane Wyman. At 5:30, 8:35. Gene Autry in "Colorado Sunset." At 7:15, 10:20. "Green Hornet" No. 1.

SAVOY 3030 14th St. N.W. COl. 4965. Mat. 1 P.M. Gene Autry in "South of the Border." At 1, 2:50, 4:30, 6:15, 8, 9:50.

TAKOMA 4th & Butternut Sts. GE. 4212. Parking space. Dorothy Lamour—John Howard in "Disputed Passage." At 6, 8, 10.

YORK Ga. Ave. & Quebec Pl. N.W. RA. 4400. Doors open 6:00 Bobby Breen in "Escape to Paradise." At 6:40, 8:30, 9:55. Comedy.

In event of busy signal call REpublic 0800.

WARNER BROS. THEATERS

For additional information phone theaters direct.

ACADEMY Of Perfect Sound Photoplay 8th at G S.E. "THE BEACHCOMBER." Starring Charles Laughton. Also "THE SECRET FOUR."

ATLAS 1331 H St. N.E. AT. 8300 Matinee, 1 P. M. On Stage: "OL' FASHIONED AMATEUR NITE." Cash Prizes. Join the Fun. Winners Are Determined by Popular Applause. On Screen: Double Feature, "YOUNG AS YOU FEEL," with Jed Prouty and Spring Byington. Also "WALL STREET COWBOY," with Roy Rogers and George Hayes.

CIRCLE Penn. Ave. at 21st N.W. Cary Grant, Rosalind Russell, "HIS GIRL FRIDAY." News. Short.

CONGRESS 2931 Nichols Ave. S.E. Air-Conditioned "ALL QUIET ON THE WESTERN FRONT." Lew Ayres, Louis Wolheim, Slim Summerville. More Timely Today Than Ever.

FAIRLAWN ANACOSTIA, D. C. "ELIZABETH AND ESSEX" with Bette Davis and Errol Flynn. At 5:15, 7:15, 9:15.

GREENBELT Free Parking. Adults 25c Mickey Rooney in "JUDGE HARDY AND SON."

LIDO 3227 M St. N.W. MI. 9580 World's Greatest Picture, "HUNCHBACK OF NOTRE DAME." No increase in prices.

PRINCESS 1119 H St. N.E. LI. 2600 Dble. Featur. Mat. 1 P. M. "CHASING TROUBLE," with Frankie Darro. Also "HEAVEN WITH A BARBED-WIRE FENCE," with Jean Rogers.

STANTON 6th and C Sts. N.E. Finest Sound Equipment Elizabeth Bergner and Michael Redgrave in "STOLEN LIFE." Also Melvyn Douglas, Raymond Massey, Charles Laughton in "THE OLD DARK HOUSE," with Karloff.

HISER (Formerly 6970 Wisconsin Ave.—the State) Bethesda, Md. Gene Autry, "SHOOTING HIGH." One Hour of Comedies.

FALLS CHURCH, VA. STATE Phone Falls Church 1555 Barbara Stanwyck in "REMEMBER THE NIGHT." Starting Sunday, April 14, "Gone With the Wind" (Reserved Seats Now On Sale)

LEE "RENO." "GENTLEMAN FROM ARIZONA."

ARLINGTON, VA. Information Ph. OX. 1139

WILSON 1720 Wilson Blvd. Phone OX. 1480 W. C. Fields, "MY LITTLE CHICKADEE."

ASHTON 3166 Wilson Blvd., Phone OXford 1139 Ken Maynard in "PHANTOM RANGER." Mat. at 2:45.

BUCKINGHAM Phone OX. 9444 Glebe Rd.-Pershing Dr. Joel McCrea in "HE MARRIED HIS WIFE."

BERNHEIMER'S THEATERS

JESSE THEATER 18th & Irving Sts. N.E. "THE SHOP AROUND THE CORNER" James Stewart, Margaret Sullavan.

SYLVAN First and R. I. Ave. N.W. Double Feature: "HONEYMOON DEFERRED," Edmund Lowe, Margaret Lindsay. "MIRACLE ON MAIN STREET," Walter Abel, Margo.

PALM THEATER DEL RAY, VA. Thomas Mitchell, Edna Best in "SWISS FAMILY ROBINSON."

NEWTON 12th and Newton Sts. N.E. Ann Sothern, John Carroll in "CONGO MAISIE." Mat. at 1 P. M.

BETHESDA 7101 Wisconsin Ave. Bethesda, Md. Double Feature: Tyrone Power, "DAYTIME WIFE." Also "TWO THOROUGHBREDS."

HYATTSVILLE Hyattsville, Md. Wash.-Balto. Blvd. Double Feature. Gene Autry in "RANCHO GRANDE." Ann Sothern in "CONGO MAISIE."

AMUSEMENTS AMUSEMENTS

RKO KEITH'S 15TH AT G

2ND JOYOUS WEEK...!

Coming... DEANNA DURBIN in "IT'S A DATE"

AMUSEMENTS

OPEN-AIR DRIVE-IN THEATRE
Reopening SUNDAY NIGHT
SIT IN YOUR CAR
CONT'D SHOWS 7-2:30 CHILDREN-CARS FREE

LITTLE — You've Loved it's Songs All Your Life.... GILBERT • SULLIVAN'S "MIKADO" in TECHNICOLOR with KENNY BAKER • D'OYLE CARTE CHORUS

HOWARD — C. R. LICHTMAN THEATRE

A RIOT IN REGAL Rhythm — Cab CALLOWAY "KING OF HI-DE-HO" AND HIS ORCHESTRA AND THE BRAND-NEW 1940 COTTON CLUB REVUE

RESERVE SEATS FOR MIDNIGHT SHOW — SAT.

Acme MARKETS

You'll Save Money With These Values

Serve Yourself and Pocket the Savings

Your Dollar Buys More at the ACME

16TH & Y STS. N.E.★ 5722 GEORGIA AVE. N.W.★ 8329 GEORGIA AVE.★ 1325 GOOD HOPE ROAD★ Old Georgetown Rd., Bethesda★ 8217-19 GEORGIA AVENUE 614 12TH STREET N.W. 1426-28 PARK ROAD N.W. 2938-40 14TH STREET N.W. 1839 BENNING ROAD-N.E. 1429 26TH STREET N.W. S.E. 11TH & R STREETS N.W. 2744 14TH STREET N.W. 1653 COLUMBIA ROAD 6235 GEORGIA AVE. N.W. 906 G STREET N.W. 421 13TH STREET N.E. 221-223 Md. Ave., Hyattsville, Md.★ Some Prices Vary in Md. ★Parking Space

These Better Quality Meats Make Better Meals

LEAN PORK LOIN ROAST (Rib End to 3 lbs.) lb. 11c

LEAN STEER CHUCK ROAST lb. 15c Neck End

Fresh Killed Frying CHICKENS lb. 25c

Tender Stewing CHICKENS lb. 21c

Sugar Cured SMOKED HAMS lb. 19c Average 12 to 14 lbs.

Center Cut Pork Chops lb. 19c
Lean Sliced Bacon ½ lb. pkg. 8c
Tender Rib Roast lb. 21c

Delicious Veal Cutlets lb. 39c
Shoulder Veal Roast lb. 15c
Breast of Veal (to fill) lb. 11c

LEAN SMOKED PICNICS lb. 12c

SKINLESS FRANKS lb. 17c
SWIFT'S BROOKFIELD SAUSAGE lb. 17c

Steer Round Steaks lb. 25c
Delicious Sirloin Steaks lb. 27c
Porterhouse Steaks lb. 33c

Roll or Tub Creamery Butter lb. 32c

America's Prize Louella Sweet Cream BUTTER lb. ctn. 35c

Princess Quality OLEO 2 lbs. 19c

Finest American Veg. Margarine 2 lbs. 27c

Best Pure LARD lb. 7c

Pure Vegetable Shortening 2 lbs. 19c

Cream White Vegetable Shortening 3 lb. can 39c

MILD AMERICAN Cheese lb. 21c

Creamy Wisconsin CHEESE lb. 25c

Selected Guaranteed EGGS doz. 21c

Gold Seal EGGS doz. 27c In Dated Cartons

Maxwell House COFFEE lb. tin 23c
Win-Crest Coffee "heat-flo" roasted lb. 12c
Coffee Our Best Selling Brand "heat-flo" roasted 2 lbs. 33c
Mother's Joy Coffee 2 lb. tins 37c
Acme Coffee with Mocha and Java lb. vac. tin 21c
Bonnie Oak Milk 4 tall cans 25c
Kraft's Dinners 2 8-oz. pkgs. 25c

FRESH SLICED VICTOR BREAD 16-oz. loaf 7c
Plain or Sugared DO'NUTS doz. 10c

White Star Tuna 7-oz. can 15c
Domestic Sardines Oil or Mustard 3 No. ¼ cans 11c
Fancy Red Salmon tall can 20c
Choice Alaska Salmon tall can 13c
Salad Dressing Zestful Sleigh Bell qt. jar 19c
Youngberry Preserves Rob Roy 2 lb. jar 27c
Weston's Crackettes 2 pkgs. 19c

CRISCO or SPRY 3 lb. can 45c

CHOICE TOMATOES No. 2 can 5c

Dole Pineapple Juice 3 No. 2 cans 29c
Shredded Wheat N.B.C. pkg. 8c
Crushed Pineapple No. 2 can 13c
Delicious Prunes Fresh Plums 2 No. 2½ cans 19c
Seedless Cal. Raisins 11-oz. pkg. 5c
Hormel's SPAM 12-oz. can 25c

LONG CUT SOUR KROUT 3 No. 2½ cans 20c

Glenwood Home Style APPLE SAUCE 4 No. 2 cans 25c

Garden Fresh Vegetables and Fruits

RED OR YELLOW SWEET POTATOES 5 lbs. 14c

CRISP TENDER CELERY stalk 5c

CRISP CALIFORNIA CARROTS 2 bchs. 9c

JUICY FLORIDA ORANGES 2 doz. 35c Medium Size

Juicy California Lemons 2 doz. 29c

CRISP ICEBERG LETTUCE head 6c

BEST WHITE POTATOES 10 lbs. 21c

CHOICE SLICING TOMATOES 2 lbs. 29c

GREEN GIANT Peas 2 17-oz. cans 27c

Del Monte Early Garden Peas 17-oz. can 11c

Gold Medal or Pillsbury FLOUR 12 lb. bag 49c

DELICIOUS Bartlett PEARS No. 2½ can 15c

Campbell's Tomato JUICE 4 14-oz. cans 23c

BEST GRANULATED SUGAR 10 lb. bag 47c

CAMPBELL'S (Ex.3) SOUPS 10½-oz. can 8c

Prices Effective Until Closing Saturday, March 30, 1940, Washington, D. C., Only.

Acme SELF SERVICE Markets

Boy, 10, Bakes Cakes to Earn Money to Buy Plane Magazines

Would-Be Engineer Gets 35 Cents Each for the Cause

Fredric Allison Henney, Jr., Also Purchases Materials to Make Models From Money Given by Grandmother, Mrs. Amos A. Fries

By Martha Ellyn,
The Post Food Editor.

YOUNG Americans take life pretty much in their stride these days. Whether they tackle a new problem in the form of a game, a lesson, or a hobby, they do it enthusiastically and often with a definite purpose. Almost every household has children coming in from school bubbling with tales of the doings of their schoolmates.

Parents should strive to match the enthusiasm of children, for not only does youth need encouragement, but it seeks it.

Martha Ellyn

If children's talents and desires lead them to kitcheneering, there is one point to be remembered above all others—be sure to let them have fun at the work in the kitchen. The pleasure of serving an attractive and perhaps to him a glamorous dish, is a high spot in a child's life.

The urge to cook seems to be one of the things that is born in almost every little girl—and in some boys. It may be the craving for sweets or some particular food, but often there is a more profound objective. Ambition has, I recently discovered, led one 10-year-old boy to be a stellar performer at the range. Frederic Allison Henney, jr., has the ambition to become a plane designer. Baking cakes may not seem to have much in common with achieving such a goal, but it is the motive for this potential engineer, for by the money he earns baking cakes he buys plane magazines and materials, such as balsa wood and paper to make his models.

But airplane modeling and cake baking are not Frederic's only interests, for, in true boy fashion, he enters into all school activities—is a member of the boy patrol, John Eaton School; plays football, baseball, basketball and has a reputation as an expert swimmer and diver.

Frederic has a champion in his cause, for his grandmother, Mrs. Amos A. Fries, pays him 35 cents for each cake. And this young cook has had a busy and profitable time in the last few weeks. His grandmother's birthday was late in February and his grandfather, Maj. Gen. Amos Fries, celebrated his birthday March 17. Last Sunday Frederic's mother had a birthday and he got up at 6 o'clock to bake the cake, for he told me it must have time to cool before he frosted it.

With a plan of action quite as well thought out as though he were building a plane, Frederic starts his cake baking. Visitors do not annoy him. I watched him recently along with four of his playmates, as he made a cake. No pinch-of-this and pinch-of-that for Frederic, he follows the recipe given on the cake flour box and uses level measurements and exact proportions. In true engineer fashion, he proceeds with precision movement. When it comes to the frosting, Frederic gives credit to Dorothy Graham, a member of the household. Previous to his cake-baking activities, Dorothy had always "stirred" up the icing. But that guess method was not for Frederic, so Dorothy worked out the proportions for him in making the icing. Thoroughly modern, this young scientist uses an electric mixer, and the following is the recipe he gave me.

White Cake

Sift cake flour once, measure to 2 cups, and add 2 teaspoons baking powder and ¼-teaspoon salt, and sift together 3 times. Cream ½-cup butter thoroughly and add 1 cup sugar gradually, and cream together until light and fluffy. The sugar and butter can be mixing while the flour, sugar and salt is being sifted. Add 2-3-cup milk and flour alternately in small amounts. Add 1 teaspoon vanilla. Let the mixture continue beating while beating 3 egg whites until they stand in a peak when the beater is lifted. With a spoon fold in the egg whites quickly and thoroughly. Bake in 2 small square cake pans at 375 degrees for 20 minutes.

Icing—Cream 4 tablespoons butter thoroughly and add about ¼ of a pound of confectioner's sugar slowly. Add 2 unbeaten egg whites, but one at a time. Mix thoroughly. Add the remaining ¾-pound of sugar slowly, adding 4 tablespoons cream as needed. Add 1 teaspoon vanilla and continue beating for about 5 minutes or until very light and fluffy.

Neighborhood comrades of Frederic Henney gather around him when he bakes a cake. Elizabeth Struble, left, small Dennis Sheiry, center, and Sally Lou Sheiry are seriously observing the process, but Franc Sheiry, center rear, looks on with a more professional attitude for he too knows how to bake cakes. Insert below, shows Frederic making roses on a cake he has just baked and iced

Contest Runners-up

Mrs. Sara Lee Orange, 2025 Eye street northwest—Raisins in Sweet Potatoes Cases.

Mrs. E. L. Andes, 821 Crittenden street northwest—Vintage Pie.

Mrs. Milton R. Cox, 127 C street northeast—Frozen Fruit Cake.

Miss Gladys Hook, 313 Douglas street northeast—Raisin Pudding.

Mrs. A. Wotier, 1722 C street northeast—Raisin Salad with Frozen Cheese.

Mrs. Albert Day, Auburn avenue, Bethesda, Md.—Oatmeal Raisin Hermits.

Mrs. T. E. Halligan, 402 East Franklin street, Hagerstown, Md. Paddy Duff.

Mrs. Lucille Lawlor, 1627 Thirty-fifth street northwest—Raisin-Applesauce Cake.

Mrs. Arthur Rhoads, 520 Elm street, Frederick, Md.—Raisin Pie.

Miss Ena O. Shepherd, 1360 Maple View place southeast—Raisin Pie.

Mrs. Anna Canalle, New Market, Va.—Raisin Filled Angel Cake.

Dorothy E. Hayford, Haymarket, Va.—Grandmother's Raisin Bread.

Modern Dried Fruit Leads in Quality

Raisin Roll Wins First Prize For Mary Hiehle

By The Post Food Editor.

MODERN dried fruit is as up to the minute as television, for processing has kept pace with modern food preparation. In grandmother's day it was necessary to soak the dried fruits overnight and pick each piece of fruit over carefully before cooking. Now dried fruit may be prepared the quick method—no soaking is required, yet a fruit is produced superior in flavor, texture and appearance. Many culinary innovations came to the front in the recipes submitted in this week's Post recipe contest. The following are the winners.

MISS HIEHLE

Raisin Roll—Lemon Sauce

First Prize, $3
Mary Frances Hiehle, 3422 South Dakota avenue northeast

Recipe: Wash 1¼ cups seedless raisins, cook in 1¼ cups boiling water for 5 minutes. Mix ½ cup sugar, 3 tablespoons cornstarch and ½ teaspoon salt together and add to raisins. Cook in double boiler until mixture thickens, stirring. Remove from heat, add 2 tablespoons butter, juice and rind of ½ lemon, juice of ½ orange. Cool and add ¾ cup chopped walnuts. Make favorite pastry, equivalent for double crust pie. Roll into long oval piece, ¼ inch thick. Brush with butter, spread with raisin mixture. Fold lengthwise edges over to center. Moisten edges with milk and press together. Form into horseshoe shape. Place on baking pan, sprinkle top with ½ tablespoon granulated sugar. Bake in hot oven, 425 degrees for 25 minutes. Serve with lemon sauce, made by combining ½ cup sugar, 1 tablespoon cornstarch and 1 cup boiling water. Add pinch of salt and cook until thick and clear, stirring. Continue cooking over hot water for 20 minutes. Beat in 2 tablespoons butter, 2 tablespoons lemon juice and dash of nutmeg.

Raisin and Ripe Olive Rarebit

Second Prize, $2
Mrs. Mary Ireland, 719 Third street northeast

Recipe: For a midnight snack which is popular with men and women use halves of English muffins topped with rarebit made according to the following recipe. Rinse, drain and chop 2-3 cups seedless raisins. Slice ripe olives to make ½ cup. Force 1½ cups soft American cheese through a sieve. Blend ingredients, add ¼ cup minced green pepper, 3 tablespoons cream and spread on split English muffins or rolls. Put under boiler flame till cheese melts and brown slightly. Serve piping hot. Covers 8 half muffins.

Lavendar Lady

$1 Prize
Mrs. Louis Harris, 216 Spruce avenue, Takoma Park, Md.

Recipe: Mix 1 cup grape juice, ½ cup water, ½ cup sugar, 3 tablespoons lemon juice, 1 tablespoon butter with 1 cup seedless raisins that have been washed and drained. Bring to boil in baking pan, then drop into the following mixture: Sift 1 cup flour with 2 teaspoons baking powder, ½ teaspoon salt and 1 tablespoon sugar. Cut in 2 tablespoons shortening and moisten with ¼ cup milk. Drop by spoonfuls into the raisin-grape sirup. Bake 20 minutes in hot oven, 400 degrees. Serve with cream of pudding sauce. Serves 6.

Raisin Drops

$1 Prize
Mrs. Richard Reeves, 4105 Wisconsin avenue

Recipe: Cream ½ cup shorten-

Ripe Olive Rarebit Among Winners In Weekly Contest

ing with 1 cup sugar and 1 teaspoon salt. Add 2 beaten eggs, then 3 squares melted chocolate, 1 cup broken walnut meats and 1 cup raisins. Sift 2 cups flour with ½ teaspoon soda and add alternately with 1 cup milk. Drop on cookie sheet, flatten with spatula. Bake 10 to 15 minutes. Makes about 50.

Raisin Wine

$1 Prize
Mrs. Florence Hoffman, 1303 Allison street northwest

Recipe: Put into a stone jar 2 pounds large raisins, seeded and chopped. Add 1 pound white loaf sugar, 1 lemon cut into pieces and 6 quarts boiling water. Cover and stir every day for one week. Then strain, bottle and cork. This wine will be ready for use in 10 to 12 days.

Hot Cakes and Honey

Hollywood, Calif.—Merle Oberon, star of "'Til We Meet Again," has a unique way of serving hot cakes with honey and butter. She heats the honey, adds butter to the sweet and pours over the cakes. The butter added to the syrup not only thins it to a better pouring consistency but eliminates the bother of first spreading butter on the cakes.

Cookie Cooling

As soon as cookies are baked, remove them from the baking sheets with a broad spatula or knife and cool them on cooky racks. This allows air to circulate and prevents sweating.

Cleaning Aids

To wash glass from which milk has been poured, plunge into cold water before putting it into warm water. Rinse egg dishes with cold water. This dissolves the egg left on dish or spoon, but hot water makes it stick.

When beating up a cake or using the chopping bowl, place the bowl on a towel or a paper. This saves time in scouring black marks from the enamel table top.

GORHAM SILVER POLISH

Sell odd pieces of furniture with Post Classified Ads. Call an Ad-Writer at National 4200.

DGS DISTRICT GROCERY STORES INC

Fancy, Fresh, Loin PORK ROAST	Whole or Half Loin	lb. 15c
Tender and Juicy CHUCK ROAST		lb. 21c
Fancy RIB ROAST		lb. 27c
Cut from U. S. Govt. Officially-Graded "CHOICE Steer Beef"		
Freshly Killed FRYING CHICKENS		lb. 27c
D. G. S. Govt. Grade No. 1 SMOKED SAUSAGE		lb. 23c
DECKER'S SLICED BACON		½-lb. pkg. 9c
HORMEL'S SPAM		12-oz. CAN 25c
SUNSHADE ROLL BUTTER		lb. 34c
D. G. S. CREAMERY BUTTER		lb. 38c
DEE GEE SELECTED EGGS		doz. 25c
SUNSHADE ALL-WHITE EGGS		doz. 29c
Ideal for Baking IDAHO RUSSET POTATOES		10 lbs. in MESH BAG 35c
Fresh Beets		2 BUNCHES 13c
Crisp Carrots		2 BUNCHES 9c
Iceberg Lettuce		2 HEADS 19c
Celery Hearts		2 BUNCHES 17c
Snow-White Heads of CAULIFLOWER		Head 15c
FLORIDA GRAPEFRUIT		6 for 25c
Old Fashioned WINESAP APPLES		4 lbs. 19c
Sweet and Juicy FLORIDA ORANGES		10 lbs. 37c
CAMPBELL'S PORK & BEANS		16-oz. can 6c
DOLE'S UNSWEETENED Pineapple JUICE		lge. 46-oz. can 21c
GOLD MEDAL FLOUR		12-lb. bag 49c
SAUER'S PURE VANILLA EXTRACT		1½-oz. bot. 19c
PARSONS' HOUSEHOLD AMMONIA		quart bottle 18c
HORSEHEAD BRAND BROOMS		each 33c
PROTECTS CLOTHES CHIPSO FLAKES		large package 19c
OCEAN SPRAY CRANBERRY JUICE COCKTAIL		pt. bot. 17c
Krumm's Elbow Macaroni, MACARONI OR SPAGHETTINI		ANY 1-lb. Pkg. 10c

FREE! CAN OF COLLEGE INN CREAM OF CHICKEN SOUP WITH PURCHASE of 1 can of COLLEGE INN CHICKEN A LA KING Both for 37c

LAST OPPORTUNITY! 1/3 MORE FREE!
Johnson's Glo-Coat 1 1-3 Pts. 59c
Johnson's Paste Wax 1 1-3 lbs. 59c

These prices effective in all stores in the District of Columbia until close of business Saturday, March 30th, 1940. On account of the Maryland and Virginia Unfair Trade Practice Act, some prices are slightly higher in these States. We reserve the right to refuse to sell to dealers . . . also the right to limit quantities.

STRAIGHT AS A BEAM OF LIGHT! From Roaster to You! Naturally Fresh MESCO COFFEE 33c lb. NO SHELF AGE Home Delivered M. E. SWING CO. 1013 E St. N.W. NA. 7601

AMERICA'S FAVORITE TUNAS...

bring you another exclusive idea in tableware!

GENUINE California Pottery SALT and PEPPER SETS

...for only 20¢ a set

...and 6 LABELS from White Star Tuna or Chicken of the Sea Brand Grated Style Tuna.

A 75¢ Value...say buyers of many of America's leading department stores.

You can quickly get one or more of these clever sets! Buy a supply of this quality tuna; use it for cocktails, canapes, salads, sandwiches, entrees... you'll be surprised how soon you'll have enough labels to send with your order for Salt and Pepper Sets!

One little fish is canary yellow (for salt); the other is turquoise blue (for pepper). That's so you won't get your seasonings mixed! Genuine handmade California Pottery.

America's favorite tunas for 28 years, because only the tender, light meat is packed.

Van Camp Sea Food Company, Inc., 891
Box C, Terminal Island, California. (Postage Stamps not accepted)

Enclosed find ___ Cash ___ Money Order ___ Check for $_____. Also ___ labels from Chicken of the Sea Brand or White Star Tuna. Send me _____ SALT & PEPPER SETS (Salt Shaker is Canary Yellow; Pepper Shaker is Turquoise Blue).

Name _____
Address _____
City _____ State _____

Timely Specials at the New CENTER MARKET 5th St. N.W.—K to L

JAVINS
Poultry Dealers Since 1870
Phone NA. 2672, NA. 8649

Fresh Spring CAPON First of Season lb. 35c

C. E. Grimes
DIstrict 0260

Belgian Hare Rabbits ..... lb.	29c
Frying Legs and Breast ..... lb.	49c

Washington FLOUR

makes friends and holds them—because it is such dependable Flour—so suited for family baking.

Money Back Guarantee

if every sack doesn't give better satisfaction than any other flour you have ever used.

Plain Washington Flour for all purposes.

The New Improved Self-Rising Washington Flour for biscuits, waffles, short cakes, etc., made without baking powder.

New Improved Self-Rising Washington Flour and Plain Washington Flour are for sale by ALL grocers, delicatessens, markets and chain stores. When buying flour ask for Washington Flour by name.

Wilkins-Rogers Milling Co.
Washington, D. C.

Special! PLANTERS HOT ROASTED PEANUTS 2 LBS. FOR 29¢

THE PEANUT STORES
705 15th St. N.W. (Betw. Peoples Drug and Postal Telegraph)
1010 F St. N.W. (Opposite Woodward & Lothrop)
OPEN EVENINGS AND SUNDAYS

NERVOUS CRANKY WOMEN

Read How To Go Smiling Through "Difficult Days"!

If overtaxed, hysterical nerves are making you cross, irritable and impatient with your loved ones—if you want to fly into a rage one minute and burst into tears the next—and dread the thoughts of another day—then why not try famous Lydia E. Pinkham's Vegetable Compound?

Pinkham's Compound has helped thousands of grandmothers, mothers and daughters in "time of need." Over 1,000,000 women have joyously testified to its wonderful relief-giving qualities.

Pinkham's Compound is the best known and one of the *most effective* "woman's" tonics obtainable to help calm upset nerves and lessen distress due to female functional irregularities. Results should delight you—*try it!*

FRANKLIN TINY CUBES

• Enhance your social grace as a hostess! Guests love these glistening cubes with hot tea and coffee.

PURE SUGAR CANE SUGAR

You'll Agree There are no better wines produced anywhere

Beneath It All—Polka Dots and Stripes

Crisp polka dots are practically a spring theme song with many smart women, but often a concealed one. Below is one of the most celebrated corsets of the season, a Mainbocher-Warner model designed by a coutourier and corsettier as the basis for spring's much discussed "torso silhouette." Besides its beautiful figure-molding properties, this foundation is luxurious looking in blue and white polka dots. The girl at left wears a colorful striped taffeta slip as her first rustle of spring

Mary Haworth's Mail

Could Couple, Deeply In Love, Be Happy In Marriage When Both Deplore Girl's Earlier Intrigue?

DEAR MARY HAWORTH: I have been going with a man for more than four years. Since Christmas, we have been engaged, and we are planning to be married in June. A year before I met this man I had an affair with a boy, much to my sorrow. I was quite young: my mother had never told me anything about the facts of life; and I had come under the influence of a girl who was distinctly the wrong type of companion for me.

The man I am going to marry knows about this affair, and he regrets it as much as I do. Recently we had an argument over it. He said he couldn't find a better girl than myself, except for this one mistake. I am heartbroken about the whole thing, and have cried many times. I love my fiance deeply and I believe he loves me. I would do anything in my power to atone to him for my mistake, but I know that is utterly impossible.

After meeting him, I realized my tragic blunder and I have since tried to mend my ways, as he has changed my whole life. He is worthy of a woman's sincerest love. In view of our mutual distress over what happened, do you think we should go through with the marriage? Or should we give up the idea? It would break my heart to part from the man I love. But do you think his love is great enough to grant me full forgiveness?

I sincerely hope all other young girls who read your column will profit by my mistake and that all mothers will take heed and explain to their daughters—while there is still time—the folly of such behavior. Any advice you can give me will be much appreciated, and I wish you continued success. I would like your reply by Saturday, if possible.

JANE.

Changed Mental Attitude Essential to Happiness

DEAR JANE: It would be unwise to marry the man unless and until you and he have worked out, with the aid of a confidential counsellor, a mental attitude of healthy philosophical acceptance of the mistake—as something that cannot be undone, of course, but which can be robbed of its power to discolor your relationship, providing you evaluate it at its actual worth.

This is a problem which should be discussed with a minister, psychiatrist or perhaps a physician of the kind who ministers to soul as well as to body. It is evident that both of you bring a limited understanding of authentic spiritual and social values to your recapitulation of the episode. Only by talking freely with a competent, disinterested adviser who has special qualifications for evaluating the importance of the "affair," as it stands to affect your joint future, can you rid your respective minds of the "poison" it has begotten.

Supposing you were to marry with the episode still in dispute, you may be sure that it would grow in morbid significance with every incidental difference of opinion, on any subject, that marked your conjugal exchange. Either you must accept it completely, once and for all, as an occurrence essentially unimportant and therefore rightly entitled to be forgotten—or, you had better go your separate ways.

Worldly wise persons would say, I am sure, that it was a mistake to have told your fiance about your lapse from rectitude. That is a debatable point—since unconfessed ghosts of the past have a way of rising to confront one with taunting persistency. However, supposing this romance goes on the rocks as a result of your wistful candor, I think you would be justified in maintaining a reasonable reserve, in future, concerning your early betrayal.

The truth is often as well served by implication as by exhaustive presentation of data—and sometimes better served. For instance, a suitor might easily reconcile himself to the idea, tactfully conveyed, that his true love knew at first hand something of heartbreak. But almost invariably he finds it painfully difficult to digest a detailed story of intrigue involving the woman he loves. As a matter of fact, the psychologically mature man could not be interested in a play-by-play account of his sweetheart's earlier romantic disillusionments. He would (rightly) consider it more her business than his, and would evaluate her in terms of what she actually was, rather than in terms of what mistakes she had made and repented.

M. H.

Miss Haworth will be glad to help you in solving your problems. Write her in care of The Post Woman's Page.

The Gentler Sex

By MALVINA LINDSAY

To a Spring Hat

Why do you sit on my head so aloof,
And give to my features such grim reproof,
As if in your present company
You were just where you didn't want to be?
You act as if you were on a tether.
I fear we will never get together.

Today's Social Notes

(From The Truthtown Torch)

Among the glamorous events of the post-Easter season will be the annual spring dance of the Debutante Committee of the League to Cut Taxes, to be held early in April at the Hotel Arabesque. Tickets are $10 each. Miss Nadine Pelf, heiress of the shrimp muffin magnate, heads the committee.

Another interesting event planned for April is a fancy dress ball to be held under the auspices of THE COMMITTEE. Local matrons and dowagers will be asked to come in their recent Easter hats. THE COMMITTEE is now seeking a worthy and genteel cause to which to give the proceeds of the ball.

The Commuter

Mrs. Artemus Swiffle has returned from her Palm Beach villa and will spend several days at her town house here before going down to her Virginia hunting lodge for a week. From there she will go to her New York apartment for a brief stay, after which she will run up to Maine to put her summer home in order. She will return here for a few days before going to her New Mexico ranch and from there to her California hacienda. On her return, she will spend a few days at her Maryland farm before going to her summer camp in Adirondacks. Mrs. Swiffle expects to enter a rest home next fall for several weeks.

Among Friends

Distinguished socialities were out in full force yesterday at the reception which followed the Pettifogg-Wadd nuptials. Among those present were the bride's venerable grandfather, Gen. Napoleon Pettifogg, known as "Nippy" to his friends; her aunt, the Countess de Broccoli (the former "Ducky" Pettifogg); the bridegroom's uncle and aunt, Mr. and Mrs. Adam Stalactite, whose friends affectionately call them "Ad" and "Eve"; his cousin, T. Geoffrey (Jiggs) Pell-Mell, of London, and his god-parents, Mr. and Mrs. Lucius Wimplegate (Mr. Wimplegate, known to his friends as "Wacky," is chairman of the board of Wimplegate Iron Grill, Inc.).

Among the out-of-town guests were Mrs. Cecil DeK. Putterton, of New York, Bermuda and Palm Beach, who was being greeted effusively by everyone as "Ga-Ga"; Baron Belfry, known gemially as "Bats"; Mr. and Mrs. Mortimer Van Husk, of Newport ("Chubb" and "Chick" as their intimates know them), and Mrs. John R. T. St. John III, "Dooley" as she is called by her old friends here.

Miss Daphne Fossil (known as Diz), the sister of Gen. Pettifogg, made one of her rare public appearances, as did also Mrs. Bainbridge Schooner, Truthtowne's grande dame, whom her friends affectionately call "Hippo."

The younger set was well represented by Toni (Toots) Beetle, Barbara (Bubbles) Looney, Lester (Kid) Jitters, Gloria (Gams) Nertz, Norman (Nuts) Twitty, Margery (Moll) Mackerel, Buffington (Dutch) Birdhaven, jr., and many others.

Taxi Toilette

Miss Begonia Hack, eminent career woman, this week, established a record for taxicab dressing. Arriving home at 6:35 o'clock and due at a dinner at 7, Miss Hack hurriedly bathed and then donned the essentials of her wardrobe. In the taxicab en route to the dinner she completed the details of her toilet by:

Fastening her slipper straps.
Zipping her plackets.
Tying her sash.
Adjusting her slip straps.
Combing out her permanent.
Completing her make-up with lipstick and dry rouge.
Using nail white on her week-old manicure.
Putting on her bracelets, necklace, earrings, clips and wrist watch.
Applying her perfume.
Giving the final pat to her coiffure.
Adding a little more rouge and lipstick.
Putting on her white kid gloves.
Assuming the party smirk.

It is understood that a special plaque in honor of her achievements will be presented Miss Hack by the Career Party Goers, Inc.

CALL WO. 3600
For Prompt Delivery
Expert Attention on
Fine Suits and Dresses
Slip Covers Dry Cleaned
Everything Insured
parkway
CLEANERS DYERS
FURRIERS
5010 CONN. AVE.
Branch— 1607 Foxhall Rd.
Plant— 8107 Conn. Ave.

"Minipiano"
PRODUCT OF HARDMAN
Convenient size . . . 33 inches high, 51 inches long, 15½ inches deep. 6, 7 and 7 1/3 octaves.
HUGO WORCH
1110 G St. N.W. NAt. 4529

Gay Designs Now Replace Pink for Slips

Plaids, Checks, Dots On Undergarments Newest for Spring

By Marshall Adams
The Post Fashion Editor.

THERE are more ways than meet the eye of getting spice into a spring wardrobe. One of the least conspicuous though inwardly gratifying ways is by wearing dots and dashes, or checks and stripes underneath it all. This season, color, plaids and polka dots are not confined to basic clothes at all, but are evident in slips, petticoats and foundation garments.

Mainbocher, high priest of the undergarment, not only made the waltz-waisted girdle famous last year and revolutionized silhouettes this season with his long torso garments, but is responsible for polka dots spotting the smartest figures of the day. The irrepressible Dutchman felt that women were weary of too-sweet pinks and flesh tones in their undergarments, so he had especially designed navy and white polka-dotted satin printed for his sleek, elasticized torso girdles and foundations.

Pleats to Meet You

Other ways of giving sparkle to fundamental fashions have been conceived by a popular slip and pajama designer who has splashed stripes, plaids and bold block checks all over slips and pettiskirts. One slip, called a Swank-Stripe, is of brilliant candy striped taffeta as practical as it is gay, due to the accurate cut of the slip. It features a straight, plus bias design, the straight side sections and bias front and back keeping the slip sleekly in place—no riding up or twisting anymore. The pleated hem, rustling its flirtatious taffeta tune, is an almost assured beau-catcher under sober navy or black frocks—yet is priced at under $3.

Aside from these and the practical little half slips, striped and zipper-fastened, there are other colorful tricks being played in the "intimate apparel" fashions. "Paris Plaids" is the name given some daringly chequered spring pajamas. These have matching robes, both done in washable rayon with a soft challis finish and are plaided in Parisian pinks and purples, or browns and yellows. The pajama blouse is a boon to girls who are conscious of hiplines even in undress, for it is a loose, butcher-boy one, worn over well-cut slacks and under an easy-going robe.

Military Posture Lesson in Film

Hollywood, Calif.—Binnie Barnes, noting that women never make a real point of good posture although they haunt beauty salons for beauty of another kind, says that every girl should note the erect posture of James Cagney, George Brent and Pat O'Brien in "The Fighting 69th." They walk with stomachs pulled in, shoulders back, toes turned out and a swing from the hips. The ladies, says Binnie, should practice this all-in-one exercise for posture.

Hold the arms behind the back tightly clasping the hands, keep the chin at a soldier-like angle, bend the knees to a sitting position, then rise slowly to the original position.

A Woman's New York

By Alice Hughes

Bertrand Russell's Appointment in N. Y. Unleashes Controversy on Moral Teaching

New York, March 28.

THE HULLABALOO over the appointment of Bertrand Russell, the British philosopher, to a professorial chair at the enormous College of the City of New York was a record-breaker at its height, and has made a mighty fine rumpus which burst from the academic shades to the newspapers, the pulpits and the street-corner orators and disputants.

ALICE HUGHES

Russell's views on the relations between men and women have long been known to students of such matters, and can be found by anyone in his tome called "Marriage and Morals." From some of his pennings have come such inflammatory cliches as "free love," "companionate marriage" and other phrases now dated, but still live subjects as long as men and women exist on this sorry sort of planet.

Word of his appointment no sooner broke than the battle was on. The clergy, led by Episcopal Bishop Manning, launched a headlong attack on the notion, and all the articulate and influential advocates of monogamy as now practiced joined in. The turmoil was terrific. Those responsible for Russell's appointment stuck to their guns, and it was confirmed by the board of higher education.

Then Mrs. Jean Kay, wife of a Brooklyn dentist, filed a taxpayer's suit to stall the thing, remarking that she would not want the morals of her pretty daughter Gloria, 18, corrupted by such teachings as those of Russell. Well, who would indeed? Russell is pretty generally conceded to be a brilliant fellow, but few indeed seem to care to go all the way with him on his ideas of the relationship of the sexes. Here, at last, a bitter battle has been joined over one of the fundamental problems of human society, for which there have been 10,000,000,000 answers, most of them wrong. So far, we don't know whether the young men will be exposed to the professing of Russell at our huge free college.

GIRL ABOUT TOWN—It was a dramatic 12 hours that saw the Mauretania and Queen Mary slip down the river and the bay and out to the open sea. I'm afraid to write such a thing, for perhaps by the time it sees ink one or both may not be topside. But they're fast runners.

Miss Henrietta Additon got a big hand from all when she took over the job of bossing our State's prison for women, which is located at Bedford Hills, in beautiful Westchester County not far from town. Miss Additon prepared for this heavy responsibility by long experience in crime prevention and work among juvenile delinquents.

George Lowther 3d and his bride, Eileen Herrick that was, the two lovebirds who filled our papers for days with their struggles to wed, have come back from a long honeymoon in Miami and are settled in a big apartment vacated by George's papa when he moved to a suburb. The only room the kids found furnished was one bedroom, so they are now shopping. Judged by what that pair went through, it certainly must have been uppercase Love.

Recipe Contest

THEME—Omelets.

QUALIFICATION — Receipts must be kitchen-tested, practical, clearly written and exact and level measurements given. Oven temperatures and length of time for cooking must be given. All entries must be signed in long hand. Only one entry will be judged from a person. Number of servings should be given.

CLOSING DATE—Noon, April 5.

PRIZES—First, $3; second, $2; third, fourth and fifth, $1 each.

RUNNERS-UP will be given honorable mention.

Photographs of contestants should be sent if possible.

Mail entries to Martha Ellyn, The Post Food Editor.

Martha Ellyn's Platter Chatter

Duet of Desserts Make Debut at Bethesda Woman's Club Forum

FORUMS are not news in our city but cooking forums as sponsored by the Woman's Club of Bethesda are novel. Today, the first of a series of four forums will be held at the woman's clubhouse at 2 o'clock. Miss Alice Webster, manager of the Woodward & Lothrop Tea Room, will be the speaker. Brooke Johns, former Ziegfeld Follies star, will also be a feature of the program and Miss Ruth Sheldon will show the most modern methods of cooking.

I am giving a sneak preview of two of the dishes to be highlighted on the program by Miss Sheldon. The dessert ring seems to have been designed by Miss Sheldon with a thought for the approaching berry season. The frozen pudding also portends of days when a cooling dessert will be appreciated. If you think it's a trick to turn out delectable desserts, change your mind and turn a hand to concocting the two desserts which will make their debut today and for which Miss Sheldon has given me the recipes.

Dessert Ring—Melt 4½ tablespoons butter in a large skillet. Add 1½ cups soft brown sugar, and stir until smooth and melted. Remove from fire, and fold in 5-6 cups corn flakes until all are well coated. Press into well-buttered ring mold with a tablespoon. Set aside a few minutes then invert on serving dish and lift off the mold. Do this while the mixture is warm. When ready to serve, fill the center with frozen dessert or fresh berries and whipped cream.

Frozen Lime Pudding—Dissolve 1 box lime gelatine in 1 cup hot water; add 1½ cups sugar and stir. Then add rind and juice of 2 lemons and 1 quart milk. Freeze, stirring several times during the freezing process.

Today, Friday — *Quick elevator service to all floors*—our inimitable

THE new Jelleff's 1214-1220 F STREET

Half-Price Day

Average Half Price!

Once a month, this clearance for us and for manufacturers who dispose of their surpluses through us! Merchandise approaching $80,000 at regular prices today for half and sometimes less—small wonder that our facilities will be taxed to the utmost! Few of the items are listed below—others are plainly marked with half-price signs throughout the store. Extra salespeople but we never have enough; additional elevators, however, now give prompt service to all floors.—

Now please—note the conditions of sale!—No exchanges, no credits, no refunds under any circumstances, so please buy carefully and do not buy for others. No telephone, no C. O. D., no mail orders—and no deliveries can be promised for day of sale. Pin fittings are 25c

Third Floor

Invest NOW in Fur Coats—HALF PRICE!
1—$450 Brown-dyed Alaska Seal Coat, size 16 ..... $225
1—$225 Grey Squirrel Coat, size 14 ..... $112.50
1—$450 Grey Persian Lamb Coat, size 18 ..... $225
1—$175 Red-dyed Fox Coat, size 12 ..... $87.50
1—$175 Black-dyed Fox Coat, size 16 ..... $87.50

5 Women's $79.75 Winter Coats—Casual Forstmann and imported tweeds, boxy with white polo wolf and lynx collars on black beige, 36 and 38—a beaver-collared green Craigleigh fleece, 38—a dressy black with dyed fitch plastron front, 36 ..... $39.88
9 Women's $45 Spring Casual Coats; colorful tweed swaggers with wolf and lynx-dyed fox collars; 34 to 40, 39½ in lot. $22.50

45 Misses' $19.95 Spring Sport Coats, $9.98
Tweeds in classic, tuxedo and collarless styles; blues, wines, greens, tans, greys, reds; 12 to 20—nude or natural fleece belted collarless coats; 12 to 18—broken sizes.

10 Misses' $69.75 Furred Winter Coats in black, brown, green, wine with blended mink, silver fox; 10 to 18 in group. $34.88
4 Juniors' $39.75 Winter Dress Coats; black with beaver, Persian lamb, lynx cat; blue with lynx cat; 9 and 13 ..... $15

106—$3.95 Pure Silk Blouses, $1.98
Washable; shirt and belted waistline styles; short-sleeved; white rose, navy, green, brown; 32 to 40 in lot.

25 Misses' $16.95 Tailored Dresses—1-pc. rayon prints, polka dots, stripes with pleated skirts, few double-breasted styles; blue, green, navy, black; 12 to 18 in group $8.48
50—$2.95 Cotton Corduroy Skirts—gored, pocketed, zippered; pink, powder blue, red, grey, beige; 12 to 18 ..... $1.48
50—$2.95 Cotton Corduroy Shirts—button front, tailored; pink, powder blue, red, grey; broken sizes 12 to 18 ..... $1.48

38 Misses' and Juniors' $29.75 Spring Suits, $14.88
2-piece soft types; twills and crepey woolens—15 "Sample" Suits, one-of-a-kind styles, mostly black and navy—broken sizes 11 to 17, 12 to 20.

Street Floor

67—$5 to $12.50 Spring Straws, $2.50 to $6.25
26—$5 Hats ..... $2.50 8—$8.50 Hats $4.25
21—$5.95 Hats ..... $3 8—$10 Hats $5
4—$12.50 Hats $6.25
Spring styles, mostly brims in black, navy and early colors.
41—$2.50 and $5 Dark Felt Hats ..... $1.25 and $2.50

100—$5 Pouches and Tailored Bags—black, blue, green leathers; black brown suedes; light and dark rayon brocade and beaded evening bags $2.50
20—$13.50 Leather Bags—black; brown, green—suedes in black, brown $6.75

738 Prs. $3 Washable French Gloves $1.50
Doeskin (doe-finished sheepskin) 4-button slipons, P. K. sewn, in white, natural, biege, navy.

506 Prs. $2 and $3 Gloves—kidskin, pigskin, doe-finished sheepskin; 4-button slipons and novelties; brown, green, tan ..$1
603 Prs. $1.50 Rayon Fabric Gloves—4 and 6 button with doeskin (doe-finished sheepskin) backs, shirred cuffs, eyelet embroidery, demi-mousquetaire cuffs—white, black, champagne, navy, natural, light pink 75c
600 Pcs. $1 Spring Neckwear—organdie, pique and cotton lace little collars, V and yoke styles; white and pastels 50c
300—$1 and $1.95 Belts—suede and capeskin; ½ to 2-inch widths with novelty buckles; variety of colors 50c

587 Pairs 85c Gold Stripe Silk Stockings, 59c
Special enough to be exciting this day, even though they're not half price! Discontinued styles in chiffons and sheer service weights; broken sizes, spring colors.

1000 Women's 50c Handmade Handkerchiefs—Chinese, Swiss and Madeira hand-embroideries on pure linens and "Chief Value" (80% linen, 20% cotton) sheers; white, few pastels 25c
100—$3 Rayon Crepe Print Pajamas—2-pc. tuckin; red, blue, tearose grounds; broken sizes 32 to 40 ..... $1.50
100—$2.95 Sweaters—shetland-type wools, rabbit-hair-and-wool, zephyrs, cunas (lambswool)—sequin-trimmed collars, boat or crew necks, bow and button detail; red, rose, green, blue black, vintage; 34 to 40 in lot $1.48

Perfumes by the dram—Half-Price!
$1 dram of Nappe's "Apropos" for 50c
$1.25 dram of Hudnut's "Vogue" for 65c
$1.29 dram of Worth's "Ceillet" for 65c
$1.50 dram of De Raymond's "Devilry" for 75c

400—$1 Simulated Pearl Necklaces—1, 2, 3 strand styles, some twists 59c
12—$10 Brush, Comb, Mirror Sets; Dupont composition in red, green, blue-violet, black $3.95

Second Floor

83 Misses' $29.75 Spring Dresses $14.88
Evening and dinner rayon marquisettes, silk taffetas, rayon laces, rayon failles, silk chiffons, rayon jersey, rayon crepe, in white, pink, yellow. Daytime rayon sheer, 1-pc. and bolero dresses, rayon jerseys with print jackets, pastel rayon sheers with tucking; black, navy, rose, blue; broken sizes 12 to 20.

19 Misses' $25 & $29.75 Dresses—Print and plain afternoon sheer wools, rayon crepes; rose, green, red, cocoa, pink, powder blue, olive; broken sizes 10 to 18 ..... $12.50
9 Misses' $39.75 & $49.75 Dresses—Black, colors in rayon crepes; evening rayon nets, rayon laces, rayon marquisettes in white, colors; white and ivory wedding gowns in rayon satin, rayon velvet; ermine-trimmed rayon velvet wraps; broken sizes $19.88
30 Misses' $19.95 & $25 Dresses—Spring street and dressy rayon crepes, colorful rayon prints, navy and black rayon sheers—black, copen, rose, blue—evening bouffant rayon laces, dinner rayon crepe prints, rayon jerseys, rayon laces, rayon crepes in black, white, rose, blue, aqua, green, yellow; broken sizes 12 to 20 ..... $9.98

81 Women's $16.95 Spring, few Winter, Dresses, $8.48
Dressy and tailored; black, brown, green, blue, and colorful prints; clips, flowers, hand fagotting, button detail; long, elbow, short sleeves; pleated, tucked, flared skirts; 16½ to 24½ and 36 to 44 in group.

21 Women's $25 and $29.75 Dresses—afternoon, basic and tailored rayon crepes, rayon failles in black, blue, green, plum, teal—dinner and formal rayon crepes, rayon laces, metallic rayons, rayon satin back crepes; some with jackets; white, royal, wine—broken range, regular and half sizes $12.50
13 Women's $39.75 to $65 Dresses—black with red or blue for day—rayon crepes, rayon chiffons, rayon laces in beaded, sequinned, jewel-clipped 1-pc. and jacketed dinner dresses in black, white—broken sizes 16, 20, 36, 38, 42 ..... $14.88
45 Larger Women's $19.95 Dresses—Black, navy, copen, rose rayon crepes; colorful and monotone prints; some jacket frocks; tailored and dressy; broken sizes, 40½ to 50½ ..$9.98

300—$3.95 Slips $1.95
Silk-and-rayon satin or crepe; bias or 4-gore with lace and embroidery; tailored double V-top or embroidered styles; tearose white, ivory, navy; 32 to 44 in lot.

200—$3.95 Gowns—Silk-and-rayon or rayon satins with Alencon or Val-type laces; rayon crepes and prints in tailored and lacy types; tearose, aqua, white, dove, pink; 32 to 40 in lot $1.95
79—$10 to $18.50 Foundations and Girdles—high-type models from stock—Lelong, Franco, Chanelle, Treo, Mme. Irene—rayon batiste, rayon crepe, rayon satin, Darleen fabric backs—one of a size and type—Foundations sizes 36 to 46—Girdles (some hand-loomed) sizes 28 to 34. $4.95, $6.95, $8.95
300—$3.50 to $5 Discontinued Rayon Lastex Girdles, Pantie Girdles, Foundations—blush, white rayon lace lastex, power net and 2-way stretch; removable garters; broken sizes 4 to 7, 32, 36, 38 ..... $1.95

Fourth Floor

350 Pairs $6.50 $6.95, $8.75 Shoes, $3.85
Discontinued styles in patent leather, calfskins, kids, few suedes in black, brown, wine, few blues, beige bucko (reverse calf); some last season whites, wheat linens; pumps, sandals, sport oxfords, high, medium, low heels; broken sizes.

136 Pairs $4.95 Shoes—broken lots and size assortments in discontinued styles; black patents, black and brown suedes, alligator calf combinations; some last season whites and combinations; pumps, ties, straps $1.85

125 Juniors' $16.95 Spring Dresses, $8.48
Solid pastel rayon jerseys, rayon sheers; navy, black rayon sheers; 1-pc. light and dark-ground prints stitched bodices; evening gowns in rayon crepe prints, stripes, plain colors, rayon laces, rayon chiffons; wool and rayon velvet evening wraps in red, black; broken sizes 9 to 17.

20 Juniors' $19.95 Dresses—navy, blues, few prints in rayon crepes; evening rayon nets, rayon taffetas; 2 rayon velvet evening wraps; broken sizes 9 to 17 ..... $9.98
60 Misses' and Women's $12.95 Afternoon Dresses—dark, pastel and print rayon crepes; shirred and tucked detail; broken sizes 12 to 20, 16½ to 24½ $8.48

Fifth Floor

38—$10.95 to $19.95 Sample Hostess Gown and Housecoat—rayon satins, rayon brocades, rayon velvets, rayon prints, rayon crepes in ivory, white, pink, black, aqua, wine—broken sizes 12 to 20—some slightly soiled from handling. $4.95 to $9.95
54—$2.95 Smocks—rayon taffetas, cottons, black rayon satin, paisley rayon crepes, monotone and bright prints—¾-length, big pockets—12 to 20 ..... $1.48

Half the Town Seems To Be Out at Teatime

One of the Fullest Afternoons of Season Has Parties by the Closes, Srafl de Munilla And Mrs. Charles J. Brand on Calendar

By Hope Ridings Miller

SOCIAL CIRCLING went into high gear yesterday afternoon when half the town seemed to be out and about at tea time. Going to one party you met twosomes and threesomes on their way to another. Arriving at another, you saw dozens on their way to a third. Thus it went for three solid hours . . . on one of the fullest afternoons of the season.

Although all the events drew a representative number from residential and official sets, there was a noticeable diplomatic accent in each gathering. Since the sherry party given by the Minister of South Africa and Mrs. Ralph William Close is described elsewhere on this page, I shall tell you about the tea given by Senora de Munilla, wife of Cuban Military Attache; and a similar party given next door by Mrs. Charles J. Brand, in honor of Mrs. Alexander V. Dye, wife of the Commercial Attache of the American Embassy in London.

Senora de Munilla's party—a mammoth affair—was her final "at home" of the season. Mrs. Brand's tea—a much smaller party, limited to friends of her guest of honor—was the first at which the hostess has entertained since she and her husband recently returned from Mexico.

"I'd like to stay in Washington forever," Mrs. Dye told friends who asked her if she expected to remain through the spring. She has taken an apartment at the Wardman Park Hotel and will be there indefinitely. She hopes that Mr. Dye, who is still at his post in London, will join her here in the summer when he is on vacation from his duties.

Fifty Guests at Brand Tea

Receiving guests informally, Mrs. Brand was gowned in figured chiffon, floor-length and cut on simple lines. Mrs. Dye's tucked black chiffon frock was set off with a pink embroidered bolero. Pink and white snapdragons, accented with bright red tulips and a variety of other spring blossoms stemmed from a bowl centering the tea table.

Punch was served from an exquisite silver bowl that Mrs. Brand bought in Mexico City. Taking turns at assisting the hostess were Mrs. Henry F. Grady, trimly attired in a black and white ensemble; Mrs. J. Munroe Johnson, Mrs. Daniel C. Roper, Mrs. Claude Pepper, Mrs. W. S. Culbertson, Mrs. Luther Reichelderfer, Mrs. Harry Wheeler and Mrs. John Boyle Gordon. There were about 50 who called between 4 and 6 p. m.

When I arrived shortly before "closing time," Mrs. Gordon, whose smart white satin blouse was most becoming, was serving tea to the final round of guests. Miss Minnie Mae Fleming, now recovered after an illness that laid her low several weeks, was there; also, Mrs. Henry L. Deimel, whose open-weave beige coat was worn with a matching sailor; Mrs. Grady and Mrs. Stanley K. Hornbeck, rushing away to the Close party, and one or two others.

Incidentally, Mrs. Deimel, who is a sister of Assistant Secretary of State Grady, has another brother who will visit here next month. Coming from his home in San Francisco, he will be widely entertained during his visit. Mrs. Deimel has already planned an afternoon fete for him.

Seven Diplomatic Hostesses Assist

While Mrs. Brand was telling the last of her guests good-by, Senora de Munilla was still welcoming many of hers. The Munilla apartment at 2400 Sixteenth street was a moving mass of debutantes, dowagers and diplomatic wives, who came early and stayed late.

The hostess, who received alone, was gowned in white crepe, appliqued with pastel flowers and fashioned with a short-sleeved jacket. Cut flowers decorated the drawing room—where guests collected in droves—the sun parlor, where punch was served, and the dining room, where the tea table was completely surrounded for more than three hours.

Seven diplomatic hostesses, and as many from the residential set assisted Senora de Munilla. In the group were Senora de Alfaro, Senora de Escalante, Senora de Castro, Senora de Bayle, Senora de Caceres, Senora de Baron, and Senora de Coll-Pardo. Still others who took their turn at the tea table were Mrs. Eldon King, Mrs. Parker West, Mrs. William B. Shearer, Mrs. Leo Brison Norris, Mrs. Robert Watson, Mrs. Neitah King and Miss Margarita Montero.

Among the guests—to mention but a few in the throng—were Mrs. John J. Shugrue, looking like a debutante in a smart black frock set off with a white collar and a natty black straw hat, veiled and trimmed with a white bunch of violets on the front; Mrs. George Trible, chatting with Mrs. Charles H. McEnerney; pretty Miss Dita Davis, who accompanied her mother, Mrs. Robert Davis; and Mrs. Uline Hill, in a becoming powder blue ensemble that made her look like a sister of her debutante daughter, Miss Patricia Uline Hill. The latter, incidentally, had on a smart jonquil-colored suit, worn with a black halo hat and a eight-strand pearl necklace. But what took my eye especially were her tricky earrings fashioned with a loop of pearls attached to tiny black velvet bows. Proudly, the debutante confided that her mother designed them.

Miss Hill, as you know, has spent some time recently posing for a series of fashion pictures at a local store. All her earnings, however, have been turned over to charity.

OUTFITTERS TO GENTLEWOMEN SINCE 1903

to be appreciated by women of chic

Distinctive, exclusive styles, at prices well-dressed women expect to pay. A collection that is all-inclusive, giving the M. Pasternak patron a splendid selection. Shown, is this distinguished woman's coat in fine black wool. Self-bound with twisted tucks. Also in navy.

55.00

m. pasternak

1219 Connecticut Avenue

Helen Beattie and Ernest H. Daniel, Jr., Are Married in Falls Church Ceremony

Harris & Ewing Photo

Mr. and Mrs. Ernest Humphrey Daniel, jr., shown following their marriage in Falls Church, Va., yesterday

Father Gives Away Bride Who Is Wearing Gown of Ivory Satin

The marriage of Miss Helen Beattie, daughter of Mr. and Mrs. Joseph G. Beattie, to Ernest Humphrey Daniel, jr., son of Mr. and Mrs. Daniel, took place yesterday afternoon at 4 o'clock at the Falls Church in Falls Church, Va. The Rev. W. Leigh Ribble officiated.

The bride, who was given in marriage by her father, wore a gown of ivory satin made on princess lines with a long train and a fingertip and face veil falling from a coronet of orange blossoms. She carried a cluster of calla lilies.

Her bridesmaids were Mrs. Baldwin Cook and Mrs. James Beattie, who wore gowns alike of net with tucked bodices and carried yellow roses. Mrs. Cook's frock was blue and Mrs. Beattie's was yellow, and they wore hats to match. The two flower girls, Miss Dimitry Cook and Miss Audrey Granger were attired in long pink frocks trimmed with ribbon and little flower hats. They carried old fashioned bouquets.

Baldwin Cook was best man and the ushers were H. Gabriel Murphy and Richard L. Johnson.

The bride's mother wore a gray ensemble with navy blue accessories and the bridegroom's mother had also chosen gray, with gloves and hat to match.

After a reception for the families and close friends, the couple left on their honeymoon. They will occupy a home which they are building in Falls Church.

CAPITAL WHIRL

By SALLY SWIFT

Society Has Gay Time at First of Spring Series of Wednesday Night Supper Dances

THE FIRST of the spring series of the Wednesday Night supper dances was a great success. It took place on last Wednesday night, as one would expect from the name, and the scene of the gayety was the 1925 F Street Club.

These dances are timed from 8:30 to 12:30 and are especially popular with men who like to dance and yet be able to appear briskly prompt at their offices next morning. Perhaps it is due to this fact that one can always count on partners who dance well and with verve and who don't waste time sitting out.

THERE WERE a number of cocktail parties before the dance, with the hostesses bringing their guests on to the club to form groups at the buffet supper. Among those entertaining thus were Mrs. Marshall Exnicios, she is one of the organizers of the dances; Mrs. Howland Chase, Mrs. Pearsons Rust and Mrs. William T. Mann.

In the Exnicios party were Mr. and Mrs. Brinkley Smithers, who came over from Baltimore; Maj. and Mrs. Horace Smith, Col. and Mrs. Joseph Cecil, Mr. and Mrs. William P. MacCracken, Stellita Stapleton, whose dress was a becoming shade of wine-red; Mrs. Kurt Hetzel, in spring-time green; John Caswell, Commander William D. Thomas, Mr. and Mrs. Jouett Shouse and several others.

MRS. SHOUSE was full of plans for moving out to Wolf Trap, her farm in Virginia, as soon as the weather is settled. She has bought an old house, a small one, and will have it moved from the depths of Virginia and set up at Wolf Trap as a guest house. She is also occupied with raising a litter of pedigreed Boxer puppies which she will sell (if and when she can bear to part with them) to aid her favorite charity, occupational research for working women.

PRINCE AND PRINCESS Aleksander Hohenlohe were at the dance, having just returned from two weeks in New York. The Princess looked smart in black and wore her hair in the long bob which is so effective on her.

Mrs. Wallach Merriam was enjoying the dancing from the side lines and encouraging her friends with kind words. To Ralph Hill she said, "When it comes to waltzing, Ralph, there's no one to beat you."

"Chip" Robert forgot the cares of politics and Presidential elections and did a neat Conga.

SEVERAL COUPLES made short dashes through the open door into the garden but returned at an even quicker tempo to say that the season of garden sitting is not yet.

Mrs. Lloyd Moore wore a fascinating circular gold comb in her hair and Mrs. Anthony Coleby was in sheer black with a huge white organdy ruff.

Others at this pleasant dance were Mr. and Mrs. Selden Chapin, Mr. and Mrs. Lewis Clark, Dr. and Mrs. Robert E. Moran, Mr. and Mrs. Donald Downs, Elsie Ekengren, Bambie McKenna, Betty Beale, Mr. and Mrs. Walter White, Mr. and Mrs. Newbold Walmsley, jr., Mrs. Drew Pearson, Mrs. Robert T. Pell, William Mitchell, Llewellyn Thompson, George Renshard, John Foster, Sherry McAdam, jr., Rboert Coe, John Stonborough and Lawrence Baker, who said that Marjorie and Lawrence, jr., are in Florida for a two-week holiday before the latter rejoins the show in which he is playing.

MRS. ERNEST ANGELL, the popular former Mrs. Wiggins Chapin, who now lives in New York, will be the inspiration of several parties over the coming week-end.

A MAN recently arrived by boat from Europe gave a most amusing description of a life-boat drill on the high seas. t seems that he devoted himself to "zipping old ladies into their siren suits." A siren suit is a sort of sea-going wrapper lined with cork. When firmly zipped into it you place a bottle of brandy in your corsage and float calmly along, sipping to keep away a chill, until you are picked up by rescuers.

Mme. Espaillat And Lady Leslie Give Luncheons

Several luncheons were featured on the social calendar yesterday. Mme. Ertegun, wife of the Turkish Ambassador, was feted by Mme. Ulises Espaillat and Lady Leslie entertained for 13 at the National Republican Women's Club.

Others at Mme. Espaillat's luncheon, which took place at the Army and Navy Club, were Senora de Recinos, Mme. Rajamaitri, Senora de Pastoriza, Senora de Caceres, Senora de Baron, Mrs. Charles McNary, Mrs. W. W. Howes, Mme. Ricardo Alfaro, Mrs. Davis Elkins and Mrs. Peter Drury.

At Lady Leslie's luncheon were Mrs. Ralph O. Brewster, Mrs. Wade Ellis, Mrs. H. J. Albers, Mrs. Wilbur Carr, Mrs. Emerson Howe, Mrs. George Thorpe, Mrs. Amos A. Fries, Mrs. Bruce Wallace, Mrs. Carl Droop, Mrs. Benjamin D. Hill, Mrs. John Allan Dougherty, Mrs. Clarence N. Goodwin, Mrs. Barnet Nover, Mrs. A. T. Watson, Miss Cornelius Bowie, Mrs. Thomas R. Cowell and Mrs. Wyatt Porter.

French Dinner Given by Parkers

Col. and Mrs. Maurice Barker gave a "French dinner" last evening for a number of their Army friends.

Among the guests were Maj. Gen. and Mrs. Walter C. Baker, Col. A. M. Heritage, Lieut. Col. and Mrs. P. X. English, Lieut. Col. and Mrs. E. C. Wallington, Lieut. Col. and Mrs Dean Hudnut, Maj. and Mrs. C. M. Kellogg, Maj. and Mrs. John C. MacArthur, Maj. and Mrs. Geoffrey Marshall, Maj. and Mrs. Hugh D. Rowan, Maj. and Mrs. George F. Unmacht, Maj. James W. Rice and Maj. and Mrs. E. F. Bullene.

Others there included Maj. and Mrs. Charles E. Louchs, Maj. and Mrs. Ralph C. Peakes, Capt. and Mrs. Joseph F. Battles, Capt. and Mrs. Leonard M. Johnson, Capt. and Mrs. R. H. Tate, Capt. N. D. Gillett and Lieut. R. A. Owendoff.

Anne White to Wed The Rev. W. B. Everett

Mrs. Laurence Allmutt White, of Dickerson, Md., announces the engagement of her daughter, Miss Anne Duvall White, to the Rev. William Bowers Everett 3d, of Marshall, Va.

The wedding will take place on Wednesday at 4 o'clock, in Bethlehem Chapel, of the Washington Cathedral. Due to illness in the bride's family the wedding will be a quiet one.

Patricia Prochnik Honored at Tea

Honoring Miss Patricia Prochnik, daughter of the former Austrian Minister and Mme. Prochnik, Mrs John Howard entertained yesterday afternoon from 5:30 to 8 o'clock at a tea and cocktail party at her home on Twenty-third street.

Receiving with the hostess in the drawing room were Miss Prochnik and her mother. Mme. Prochnik was gowned in gray with a red and white spring hat. Miss Prochnik was gowned in red, white and blue taffeta and wore a corsage of red carnations. The hostess was gowned in black.

Miss June Kaiser To Be Wed May 2

Mrs. V. Hope Kaiser announces the engagement of her daughter, Miss June Kaiser, to Charles G. Butler, of Silver Spring. The wedding will take place May 2 at the Woodside Methodist Church, followed by a reception at the home of Mr. and Mrs. George Butler.

The bride-to-be, formerly of Silver Spring, has selected Miss Kathleen Copp, of this city, for her maid of honor. Paul Kreh will be best man. Mr. Butler is the son of Mrs. Avis Butler, of Casper, Wyo. They will make their home at 908 West drive, Silver Spring.

Notes of Society

Official and Residential

The Japanese Ambassador and Mme. Horinouchi entertained at dinner last night and will be hosts again next Thursday.

Senator Clyde Herring has been joined at the Mayflower by his son, Laverne Herring, and the latter's wife.

Rear Admiral and Mrs. Walter S. Anderson are at the St. Regis in New York.

The Misses Helen Miller and Ruth Reid gave a surprise birthday party on Wednesday evening for Miss Mattie Britton, with whom they share an apartment at 3000 Connecticut avenue. Those present include Miss Jane Jones, Jack Kaplan, Thomas Razor, Jack LaMar, Mr. and Mrs. Dalton Iden and Mr. and Mrs. Henry Shroy.

Maj. and Mrs. Hans Kramer announce the birth of a son, Hans Harvey Kramer, on Sunday, March 24, at the Gorgas Hospital, Balboa Heights, Canal Zone. Mrs. Kramer formerly served here as secretary to Representative Dewey Short, and she and her husband have many friends in Washington.

Worthington C. Lent, jr., and Francis G. Awalt, jr., students at the Hun Preparatory School in Princeton, N. J., are spending the spring recess in Washington at the homes of their parents.

Mrs. J. W. England entertained at a bridge luncheon yesterday in her home in Arlington, Va. Guests were Mrs. R. O. Baldwin, Mrs. J. M. Farley, Mrs. C. B. Emory, Mrs. C. M. Bardwell, Mrs. C. P. Warner, Mrs. F. R. Mitchell, Mrs. George Templeman, Mrs. W. D. Kline, Mrs. W T. Ames and Mrs M. T. Hill.

Mr. and Mrs. Hugo Hesselbach, who have been in Miami Beach since the end of January, will return to their home in Washington the first week in April. In a recent putting match at the Boulevard Hotel in Miami, where the women challenged the men, Mrs. Hasselbach won first prize, scoring three under par on the three rounds.

Mrs. Tuckerman Entertains Mrs. Root

Mrs. Walter R. Tuckerman was hostess at a luncheon yesterday in honor of Mrs. Elihu Root, jr., of New York, who is spending several days at the Shoreham.

Later Mrs. Tuckerman and her youngest daughter, Miss Peggy Tuckerman, left for Williamsburg, Va., to attend the formal opening of Wythe House there. George Wythe was a professor of law who taught George Washington and many other notables. Mrs. Tuckerman and her daughter will return tomorrow.

Luncheon Held For New Head Of Costa Rica

President-Elect Honored by Club; Diplomats Attend

The President-elect of Costa Rica, Dr. Rafael Calderon Guardia, was the guest of honor at a luncheon given yesterday at the Mayflower by the International Medical Club of Washington. Dr. Walter Bloedorn, first vice president of the club, presided in the absence of the president, Dr. Lee McCarthy, who is out of the city. Dr. P. S. Constantinople, secretary, was in charge of arrangements.

Approximately 200 guests were present from diplomatic, official and professional circles, including the Second Vice President designate of Costa Rica, Jorge Hine; the Ambassadors of Mexico, Ecuador, Chile, Colombia and Panama, and the Ministers of Guatemala, Uruguay, El Salvador, Dominican Republic, Costa Rica, Bolivia, Nicaragua, Honduras, and Paraguay.

Among others were Representative Sol Bloom, of New York; Assistant Secretary of State Adolf A. Berle, jr., the minister counselor of the Brazilian Embassy, Arno Konder; Surgeon General James C. Magee, U. S. A.; Surgeon General Thomas Parran, United States Public Health Service; Dr. Leo S. Rowe and Dr. Pedro de Alba, director and assistant director, respectively, of the Pan American Union, and Laurence Duggan and George T. Summerlin, of the Department of State.

The J. A. Cranes Give Luncheon

The Charge d'Affaires of the German Embassy and Frau Hans Thomsen were ranking guests at a luncheon yesterday at the Mayflower, given by Col. John A. Crane, U. S. A., and Mrs. Crane.

The company also included the German military attache, Lieut. Gen. Friedrich von Boetticher, and Frau von Boetticher; the Counselor of the Norwegian Legation, Jorgen Galbe, and Mme. Galbe, and Col. Truman Smith, U. S. A., who recently returned from Berlin where he was on duty as military attache, and Mrs. Smith.

Col. and Mrs. Crane also entertained at luncheon at the hotel Wednesday. Their guests then included the Japanese Military Attache, Maj. Gen. Saburo Isoda, and Mme. Isoda; the Italian Military Attache, Gen. Adolfo Infante, and Signora Infante; also the Air and Military Attache of the Italian Embassy, Col. Vincenzo Coppola, and Signora Coppola; the new Air and Military Attache of Italy, Col. Giuseppe Gaeta, and Signora Gaeta; the Military Attache of China, Col. Teh-Chuan Kuo; the Military Attache of the Chilean Embassy, Maj. Guillermo Marin, and Senora de Marin; the Air Attache of the Canadian Legation, Commodore W. R. Kenny, and Mrs. Kenny.

Also Maj. Thomas D. White, U. S. A., and Maj. John S. Gullet, U. S. A., new Military and Air Attaches to Brizal and Canada, respectively, with Mrs. White and Mrs. Gullet.

About the Town

with DUDLEY HARMON

South African Minister Entertains Australian Envoy at Sherry Party

THE NEWLY ARRIVED Australian Minister and Mrs. Richard G. Casey were guests of honor at a party given yesterday afternoon by the South African Minister and Mrs. Ralph William Close.

Though advertised as a "sherry party," the event produced several varieties of cocktails and Minister Casey even got a Scotch and soda when he requested one in the receiving line.

THE CLOSES and the Caseys received at the entrance to the long living room of the legation, which was built only two years ago. Mrs. Close wore a black dress, street-length, with colored embroidery on the sleeves, and Mrs. Casey had on a black suit and a beret sort of hat trimmed with light blue. She and the Minister will move into their new residence on Woodland drive the middle of next month. They plan also to build a leyction here soon and import the wood from Australia.

Pale pink gladioli and nasturtiums, unusual for this time of year, decorated the living room. The dining room table was centered, appropriately, with a bowl of African daisies.

The British Empire in Washington was thoroughly represented at the party. The Ambassador, Lord Lothian, dropped by from the embassy across the street, and also seen were Mrs. Harold Sims, in an attractive spring outfit; Mrs. Nevile Butler, wife of the Counselor; John Foster and Denys Smith. Present from Boston was Mrs. A. N. Rantoul, who is the daughter of a former British consul there, and her son, Robert Rantoul.

MRS. A. A. BERLE, wife of the Assistant Secretary of State, said that she was leaving that evening to spend the week-end in Charleston, S. C. Mr. Berle expects to join them today if he can get away.

Admiral and Mrs. Emory Land were leaving just as Justice and Mrs. Owen J. Roberts arrived. Others from the official set included Mrs. Arthur Vandenberg, wearing a hat of deep blue flowers with her tailored suit and silver fox scarf.

THE NORWEGIAN MINISTER and Mme. Munthe de Morgenstierne, the Swedish Envoy and Mme. Bostrom, and the Yugoslav Minister and Mme. Fotitch were among the diplomats present. Senhora de Martins was also there, wearing a three-quarter-length fur coat over her dress.

Others seen included Senator Theodore Green, Mrs. Demarest Lloyd, whose pale pink hat was most becoming; Miss Mabel T. Boardman, Mr. and Mrs. Joshua Evans, Capt. and Mrs. Chester Wells, Mrs. Charles Stone, of New York, daughter of Mr. and Mrs. Frederick Brooke; M. and Mme. B. Kleijn Molekamp and many others.

THE COMMITTEE arranging the Sweet Briar-Princeton glee club concert and dance tomorrow has been rather worried because the girls outnumber the men singers by about four to one. However, a member calls up to say that the problem will be solved by a floor committee of Washingtonians of which Tinsley Adams is chairman. The others include George Wheeler, Sam Biddle, Middleton Train, Charles McKenney, Godfrey Kauffmann, Rudolph Kauffmann, DeLong Bowman, Clarence Dodge, jr., Bill Buckland and Laider Mackall.

Jean Wallace Party Honoree

Miss Jean Wallace, daughter of the Secretary of Agriculture and Mrs. Henry A. Wallace, was the guest in whose honor Miss Mary Eugenia Coleman, daughter of Mr. and Mrs. George Gravatt Coleman, entertained at luncheon yesterday at the Army-Navy Country Club.

Miss Wallace and Miss Coleman are former classmates, having graduated together from the National Cathedral School last June. Miss Wallace, who is completing her first year at Connecticut College, is spending her spring vacation with her parents here.

Guests at the luncheon included Miss Jacqueline Meredith, Miss Mary Tudor Morsell, Miss Mary Ann Ferrandou, Miss Marie Theresa Norris, Miss Marion Norris, Miss Julia Rich, Miss Olive Shadrick, Miss Gladys Careter, Miss Kitty Claude, Miss Jane Ducey, Miss Isabelle Badger, Miss Betty Carney, Miss Margaret Gearing, Miss George Ann Smith, Miss Birney Strong, Miss Caldwell Smith, Miss Nancy Kilburn and Mrs. John Philip Gawler.

Mrs. Merle Thorpe To Give Luncheon

Mrs. Merle Thorpe will entertain at a luncheon today at her home, Pook's Hill, on the Rockville pike. Later, the guests will go on to the Bethesda Women's Club for the opening of the Diet and Cooking forum to be held at 2 p. m., and conducted each Friday for several weeks.

Guests will include Mrs. Pat Harrison, Mrs. Charles Hawley, Mrs. William E. Lee, Mrs. Seth Richardson, Mrs. Harry C. Butcher, Mrs. Art Brown, Mrs. Whitman Cross, Mrs. W. S. Corby, Mrs. Chester Davis, Mrs. Joseph Bradley, Mrs. Montague Ferry, Mrs. Richard Wilson, Mrs. Kelsey Saint, Mrs. Charles M. Marsh, Mrs. William Daley and Mrs. E. C. Brandenburg.

Mrs. Irene Caldwell also will entertain at a buffet luncheon today and will take her guests on to the Bethesda Women's Club. Brooke Johns is to be featured on today's program. A former Ziegfeld Follies star, he now operates a country inn.

Congressional Sons and Daughters Dance

Post Staff Photo

Hostesses for the junior Congressional dance at the Congressional Club and their escorts execute a "section promenade all" in the square dance. Representative Orville Zimmerman, of Missouri, calls the dance, and couples are (front to rear) Jewell Davis, daughter of Senator James J. Davis, of Pennsylvania, with Barrett Prettyman, of 106 Woodlawn avenue, Kenwood, Md.; Annie Laurie Rankin, daughter of Representative John Rankin, of Mississippi, with Richard Snyder, of 2101 Connecticut avenue; Mary O'Neal, daughter of Representative Emmet O'Neal, of Kentucky, with Willis Robertson, jr., son of Representative Willis Robertson, of Virginia

Enough Real Democrats to Elect G. O. P. President, League Told

Mrs. Hereford Dugan, describing herself as "a Democrat, and, therefore, a woman without a party," addressed a "capacity house" yesterday at the fortnightly luncheon of the League of Republican Women, 1301 Seventeenth street.

She declared she represented the third generation of a family of loyal Democratic workers and that she had not changed but the party had. "I believe there are enough real Democrats in the country to elect a Republican President," she asserted. "Among the potential Democratic candidates, no man has been mentioned who is not too close to the New Deal not to have to make compromises with it."

She quoted what the President was supposed to have said about Farley and then started down the line of Democratic Presidential possibilities, checking off Farley and Hull as likely to rouse strong feeling in the country and disposing of McNutt on the basis that he was known as the "Hoosier Hitler" when he was Governor of Indiana. "If he were President, Hitler would be called Nazi McNutt," said Mrs. Dugan, herself a Hoosier, having come here from her former home in Indianapolis five years ago. By the process of elimination, she reached a prediction of a Roosevelt-Garner third term ticket.

Mrs. Dugan said she put patriotism above party and that she would support the best man no matter to what party he belonged. Although she admitted knowing little about the potential Republican candidates, she was convinced, she said, that the Republicans would offer a better man than the Democrats.

She was introduced by Mrs. Edward Everett Gann, president of the league. It was the first time she had ever addressed a Republican group and the first time the league had ever presented a woman of the Democratic Party its speaker. The drawing room, dining room, halls and stairway of the clubhouse were packed, more than 100 members and guests attending. More than 20 who sought reservations were turned away because of lack of accommodations.

Mrs. Dugan is widely known as an authority on juvenile delinquency and is here doing research work on that subject. She writes under the name of Marge Hereford.

Congressional Juniors Dance

An Easter holiday supper dance was given last night at the Congressional Club for the juniors, with music provided by the Marine Orchestra.

More than 100 attended the party which was in charge of Mrs. Emmett O'Neal. Senior members and guests who attended, in addition to Mrs. O'Neal and Representative O'Neal, were Representative and Mrs. Daniel C. Reed, the Alaskan Delegate, and Mrs. Samuel King, Representative and Mrs. Orville Zimmerman, Senator and Mrs. Ernest Lundeen, Representative and Mrs. John Sparkman and Mrs. Frank Boykin.

A buffet supper was served at 7, with dancing at 8. Representative Zimmerman called the figures while square dances were in progress.

The largest party was that which Miss Annie Laurie Rankin, daughter of Representative and Mrs. John E. Rankin, of Mississippi, entertained. The girls in her party included the Misses Mary McNeil, Peggy Ostermann, Sallie Winter, Frances Lee, Lalor Molten, Julia Mills, Jane Lesh, Mary McLaughlin, Ann Sacks, Margaret Wotherspoon, Betty Jane Knighton, Esther Bourne, Sue Lee Silvester. The young men were Richard Snyder, Ned Schriefer, Douglas Clarke, Albert Marland, Joseph Murphy, Jack O'Hearn, Oscar Nowhowel, Frank Spurr, Charles Seiler, John Springer, Meredith Buel, Thomas Watson, Wilson Offutt, Winsor Offutt, Samuel Walker, Philip Townsend, Albert Wiler.

DROOP'S • 1300 G
Everything in Music
NEW STEINWAY PIANOS
Spinet Type. Priced as low as.. $495

Legislative Council Convention Opens Today

Mrs. Replogle, President, Discloses Survey of State Divorce Laws Has Uncovered Startling Divergences

By Jessie Ash Arndt
The Post Club Editor

Starling divergence in the provisions of the marriage and divorce laws of the 48 States will be revealed in reports to be presented this morning at the third annual convention of the National Legislative Council on State Government at the Willard Hotel.

One of the chief aims of the council, Mrs. Arnold M. Replogle, of Pittsburgh, the president told me yesterday, is to promote uniformity in State laws.

Reports to be given this morning, she said, will cite as the States representing the two extremes in the matter of divorce laws, South Carolina, where there are no grounds for divorce, and Nevada where, after six weeks residence, divorce may be obtained on almost any grounds.

They also will show there are four States—Colorado, Idaho, Mississippi and New Jersey—where girls can marry at the age of 12 with their parents' consent. There are also six States—New Jersey, South Carolina, Colorado, Idaho, Washington and New Hampshire, where boys can marry at 15, if they have the consent of their parents. In Washington, the age for girls is set at 15. This is the only State in which the minimum is lower for the boy than for the girl.

Automobile Laws Differ Widely

There are also wide differences in the motor vehicle laws which will be pointed out, said Mrs. Replogle. No drivers' licenses are required in Louisiana, South Dakota, Wyoming or Alaska, which means that motorists from those places can come here and drive without a license. In only three States—Massachusetts, Nebraska and West Virginia—have compulsory insurance laws been worked out. The council regards these measures as desirable, she said. Ohio has no minimum age at which a driver's license may be obtained. Other States fix it at from 14 to 18 years.

A report also will be presented this morning on women for jury service, showing there are only 12 States that permit women to serve on juries, she said.

Mrs. Replogle considers the compiling of information on State laws one of the most valuable contributions of the council in the three years of its existence.

Reports have been prepared on marriage and divorce laws, civil service, women for jury service, adoption laws, those governing rights of minors, motor vehicle laws and discrimination against married women. The last was assigned to the D. C. council as its project for the last season. Its report will be based largely on that prepared by the Woman's Bureau of the Department of Labor.

Miss N. Ruth Wood Speaks at Dinner

Each State council issues a pamphlet yearly, said Mrs. Replogle, giving the legislative measures for which it is working and listing its affiliated organizations. The councils receive close cooperation from the National Congress of Parents and Teachers and the American Association of University Women. Mrs. Replogle is president of the Pittsburgh branch of the A. A. U. W.

Miss N. Ruth Wood, past president of the Missouri Legislative Council, and now president of the Missouri Women's Bar Association, was speaker last night at the dinner meeting of the convention delegates, held at Brookings Institution. She discussed "How the National Legislative Council Can Help the State Council."

A forum discussion of this subject will be conducted today at the luncheon to be held at the Willard Hotel.

Folk Festival Topic of P. E. O.

Folk songs and dances are traditional ties that bind us to other countries, enabling up to begin at home in the practice of the good neighbor policy, Miss Sarah Gertrude Knott told members of the P. E. O. Sisterhood yesterday. Addressing a luncheon meeting of Chapter G, held at the Wyoming Apartment, with Mrs. Richard Claughton and Mrs. John E. Beaver as hostesses, Miss Knott discussed the approaching National Folk Festival to be held here.

"The National Folk Festival, which will be held at Constitution Hall April 25, 26, 27, under the sponsorship of The Washington Post Festival Association for the third time, has given incentive to State and community festivals throughout the county," she said.

The Post has not only sponsored the National Folk Festival annually in Washington, but it has made possible the educational program which is carried on during the entire year in various communities.

"A National Folk Festival sing is particularly significant at this time because it brings about better understanding of the varied racial groups living within our own borders. Europe's example shows us how necessary are unity, understanding and tolerance among national groups."

Mrs. Frances E. Smith, the new president of Chapter G, presided. Other new officers are Mrs. Lucia S. Shantz; Mrs. Helen M. MacIntosh, recording secretary; Mrs. Ophelia M. Satterfield, corresponding secretary; Mrs. Alice M. King, treasurer; Mrs. Kathrene H. Hine, chaplain, and Mrs. Flory R. Hibben, guard.

Alpha Zeta Beta Convention Opens Here Tomorrow

Epsilon Province of Alpha Zeta Beta Sorority will have its annual convention at the Wardman Park Hotel this week-end, opening tomorrow night with a formal initiation at 6:30. The business meeting Sunday afternoon for reports and election of officers will be followed by a reception in honor of the new members.

The province director, Mrs. Stanton T. Kolb, will conduct the initiation, assisted by Mrs. Myron Robeson, national treasurer; Miss Clara Dikeman, national chaplain-historian; Mrs. Catherine Dawson, province treasurer, and Mrs. Elbert Lewis, province secretary.

Mrs. Vivien Egan will be inducted into Beta Upsilon Chapter; Mrs. Mary Hornig and Miss Nancy Spinks into Beta Psi, and Mrs. Julia Satterthwaite and Mrs. Edythe McGinnis into Beta Chi.

Mrs. Bernice Rodgers, of Alpha Gamma Chapter, is chairman of the social committee of Epsilon Province, in charge of arrangements for these events.

Madame Chairman

—*by Suzanne*

Col. Zilliacus Explains Finland's Foreign Policy Before Women's Overseas Service League

THE FOREIGN POLICY of Finland was the subject of an off-the-record talk by Col. Per Zilliacus, military attache of the Finnish Legation before a special meeting of the Women's Overseas Service League last night.

The meeting, of which Mrs. Virginia Armistead Nelson, patriotic chairman, was in charge, was held in the Larz Anderson house on Massachusetts avenue, now the headquarters of the Society of the Cincinnati. The American and Finnish flags formed a background, and flowers used in decoration in the ballroom, where the program was held, where blue delphinium and white snapdragons, carrying out the colors of Finland.

Refreshments were served in the dining room following a reception held after Col. Zilliacus' talk. Mrs. John E. Ewell headed the committee of hostesses in the dining room. Others were Mrs. Harry Andrews, Mrs. Charles Bushnell Pratt, Dr. Marian Tribble, Miss Caroline Hendricks, Miss Lena Hitchcock and Mme. Blanche Bemont.

BENEFIT PARTY—Mrs. Claude Dudley will open her home, 16 Chamberlin avenue, Monday afternoon, for a card party and tea to be sponsored by the Washington Chapter of Army Daughters, the proceeds to go to the Army relief fund.

JOIN RECITAL — A joint lecture-recital, "Portraits and Profiles of China," will be presented this afternoon at the Congressional Club by Mrs. Frank Gillingham Morrill and Mrs. Josephine Craven Horner. The portrait will be done by Mrs. Horner and the profile described by Mrs. Morrill.

Assisting at the tea table will be Mrs. Anthony Dimond, of Alaska; Mrs. Dave E. Satterfield, jr., of Virginia; Mrs. Donald McLean, of New Jersey, and Mrs. Albert E. Austin, of Connecticut.

DOLL TEA — Miss Margaret Shale has issued invitations for S. Rodgers' foreign dolls and a tea to be held at her home, 1305 Holly street, April 6, from 3 to 6 o'clock, for the benefit of the Central Union Mission. This is the first time this collection of dolls has ever been on display.

As a member of the Evening Auxiliary of the Women's Guild of the mission, Miss Shale has asked several of its members to assist her on this occasion. Mrs. Eva Linville and Mrs. Inez Hawkins will be among those aides and to the list has been added the hostess' sister, Mrs. Evelyn Snyder and the creator of the collection, Mrs. Kathryn S. Rodgers, a niece of Miss Shale.

There are about 300 dolls in the collection, many of them having been dressed by Mrs. Rodgers. Since the World War closed the channels for obtaining the foreign dolls, Mrs. Rodgers has added American dolls to the group.

This is another in the series of teas being held by members of the auxiliary to promote wider interest in the work as well as increase contributions to the mission. The first one was held several weeks ago by Miss Mary Terrell and Miss Boss at their home on Crittenden street.

DINING, DANCING, ENTERTAINMENT
The SHOREHAM Blue Room
Connecticut at Calvert

RUG CLEANING
9x12 Domestic Cleaned $1.50
Cleaned & Washed, $2.75
Oriental Rugs Washed and Repaired Reasonably
Fire and Moth Proof Storage
CALL Michigan 2220
STAR CARPET WORKS
3316-3318 P STREET N.W.

Miss Anderson Upholds Wives' Right to Jobs

Legislation prohibiting married women from working could be an opening wedge for regimentation that would be extended to other groups of people, making dictatorship a reality, Miss Mary Anderson, chief of the Women's Bureau of the Department of Labor, said last night before the Arlington County Soroptimist Club.

Speaking at a dinner meeting in the Little Tea House, Miss Anderson declared that "legislative measures designed to prohibit the members of any minority groups from full self-expression and the right to earn a living, are an attack on democracy itself. Such steps are a menace to one of the cornerstones of our Constitution, the inalienable rights of individuals."

She urged the importance of examining every act to know its implications beyond those of the immediate present "so that we shall do nothing that will take away or weaken the precious rights guaranteed in a democracy."

She pointed out that there were unsuccessful attempts in 23 State legislatures last year to secure enactment of legislation prohibiting married women from working. A survey has revealed this trend also in business and industry, said Miss Anderson.

"The policy of definitely forbidding women to remain after marriage was found to apply much more generally to office employes than to factory workers. Approximately 23 per cent of the reporting companies applied this rule to women office employes as compared with about 8 per cent placing the same restriction on factory workers.

"This practice of dismissing women office employes who marry was most general among insurance companies, with 84 per cent of such companies in the study dismissing their women employes on marriage, followed by banks with 65 per cent and public utilities with 63 per cent. Only 14 per cent of the manufacturing concerns and 11.5 per cent of the mercantile establishments regarded marriage as a proper cause for requiring a woman to leave her job."

Mrs. Pearle Sharpe, president of the club, presided and introduced Miss Anderson. Mrs. Norma Hughes Henneberry was guest soloist, accompanied by Miss Opal Robinson. Mrs. Katharine Winston was in charge of the program, assisted by Mrs. Kathleen Clarke, Miss Gertrude Crocker and Mrs. Agnes Conradi.

BEST & CO.
4443 CONNECTICUT AVE., N. W. EMERSON 7700

OUR EXCLUSIVE HAND-LOOMED SEADYE SHETLAND

45.00

BEST'S, who first made fine tweeds a fashion, has an enviable collection of British Sportswear . . . and one of its brightest stars is Seadye Shetland. Hand-loomed of soft wool and master-tailored, it is the ideal classic for town or country, Spring or Fall. Navy, cruise blue, cherry, peacock, beige, powder blue, slate blue, black or bittersweet. Sizes 12 to 20.

HALF-PRICE SALE
Sparkling Spring
DRESSES
Originally $10.95
$5.48

—Think what a chance this is to renew your wardrobe . . . to have two dresses for the price of one! Up-to-the-minute styles for every daytime occasion . . . versatile jacket suits, figure-flattering boleros, lingerie-frosted darks, tucked and shirred silhouettes, dressmaker details! Fine rayon fabrics . . . sleek printed sheers, smooth crepes, monotone and multicolored prints! Pastels, navy blues, bright blacks, gay colors and combinations! Misses' and women's sizes.

Inexpensive Dress Shop
Kann's Second Floor

RENGO BELT
Foundations
Made of Better Materials!
$2.29
A $3 Value!

—We selected the new materials with a thought for their excellent wearing qualities! We chose the styles you always prefer! We had them plushed where necessary for greater comfort! There are two styles with inner belt! One with medium boning, no belt! There are side-hook girdles! Front-clasp girdles! Back-laced corsets! All of beautiful rayon brocades! Sizes 34 to 46 and 27 to 38 according to style. Mail and phone orders filled while sizes last only!

Corset Shop—Second Floor

Kann's
"The Avenue"—7th, 8th and D Sts.
DIst. 7200

IT'S CHERRY BLOSSOM TIME AT LANSBURGH'S

PUMPS to wear proudly through Spring!
Peacock Shoes
Exclusive with Lansburgh's
8.75

Patents as shining as the sun on the water. Gabardines as trim as a uniform. Elasticized pumps with glove-like fit. Wearable with suits . . . with your lingerie trimmed reefer . . . with your endearing little print. How could you do without at least one pair of these Peacock Pumps this Spring?

1. Patent with lastex gabardine, medium heel.
2. Black or navy gabardine, medium heel.
3. Patent with lastex gabardine, high heel.
4. Black or navy gabardine high heel.

Lansburgh's—Shoe Dept.—Second Floor

80th YEAR
Lansburgh's
SEVENTH, EIGHTH and F STREETS National 9800

The Watergate Is Sinking . . .

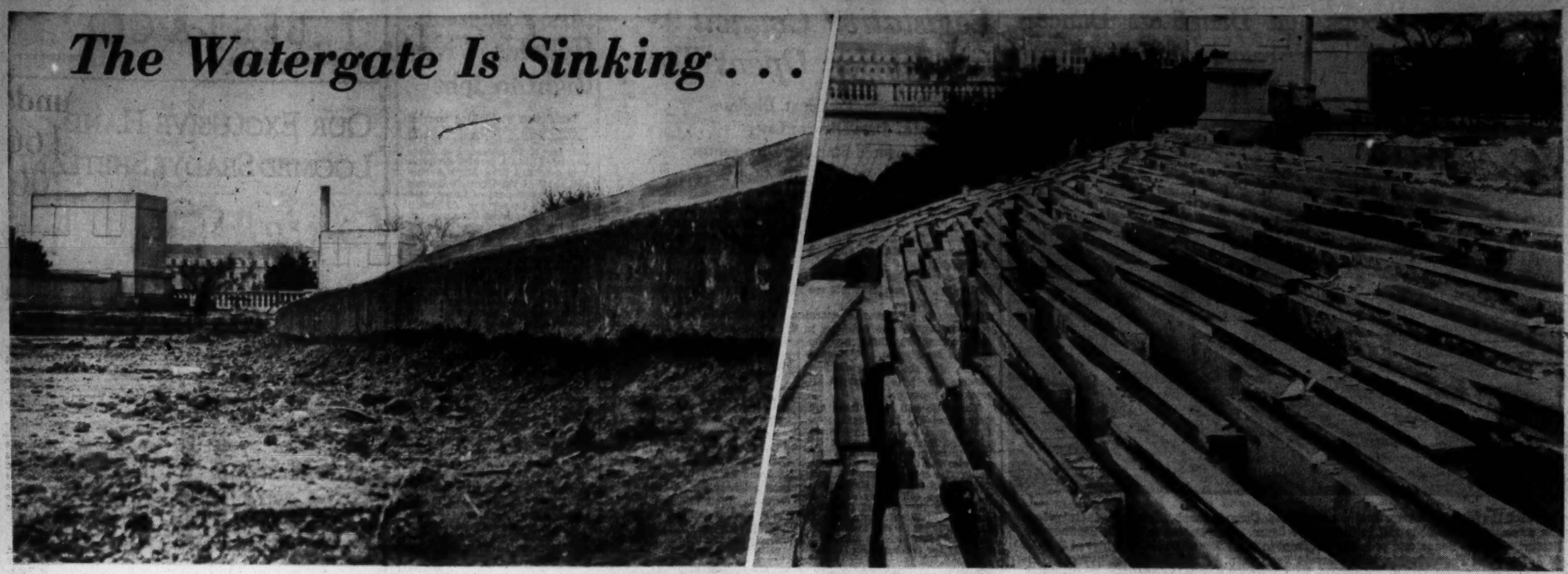

1. **ROADBED** at the Watergate which dropped 6 inches. Workmen are busy raising it and expect to have the job finished by July

2. **STONE STEPS** from which music lovers heard the National Symphony Orchestra last summer are being removed and reset

Post Staff Photo

3. **FREDA LEVINSON,** of 1112 Twenty-fifth street northwest, shows how the sidewalk has settled around the Lincoln Memorial driveway,

It is costing $66,000 to repair the damage done to Watergate at the Arlington Memorial Bridge—because the roadway sank 18 inches.

Interior Department engineers said the sinking, which was anticipated, but not so greatly, was caused because the roadway was built on a hydraulic fill.

Workmen are busy raising the roadway, sidewalk and gutter and completely resetting the balustrade on the downstream side of the wing wall where most of the damage resulted. Stone steps are being taken down, leveled and put back into place.

The Watergate, which was finished in 1930, should be good as new again by the first of July, engineers said.

Associated Press Photo

Got the Facts— His fact-finding trip ended, Undersecretary of State Sumner Welles drove from Union Station yesterday with Mrs. Welles and their pet, Toby, to the State Department and then to the White House to report. Toby accompanied them on the fact-finding trip as far as Rome

Exhume Body of Hero of War of 1812 at Hunter's Point

The body of Gen. Alexander Hunter, hero of the War of 1812, was exhumed yesterday from the Hunter family burial ground on the banks of the Potomac, where it was placed in January, 1849. Graves of 15 others of the family were opened and the coffins transported to Pohick Churchyard Cemetery below Alexandria, Va.

Helen Chapman Calvert decided to have the remains of her forebears moved when it was learned the administration building of the new National Airport was to be constructed over the burial plot at Hunters Point.

The skeleton of Nathaniel Chapman Hunter was found with boots still well preserved. Three military buttons were found in the coffin of another member of the family and Army engineers are trying to identify the rank.

George Ryan, surveyor on the National Airport project, reads inscription on gravestone of Gen. Alexander Hunter

Post Staff Photo

Grave Opened— Workmen exhume the remains of Gen. Alexander Hunter as four of his descendants look on. They are (left to right) Miss Helen Chapman Calvert, Miss Alymer Gray, of Fredericksburg, Va.; Mrs. Helen Southerland, of Clarendon Va.; Mrs. Eliza Hunter, of Marshall, Va.

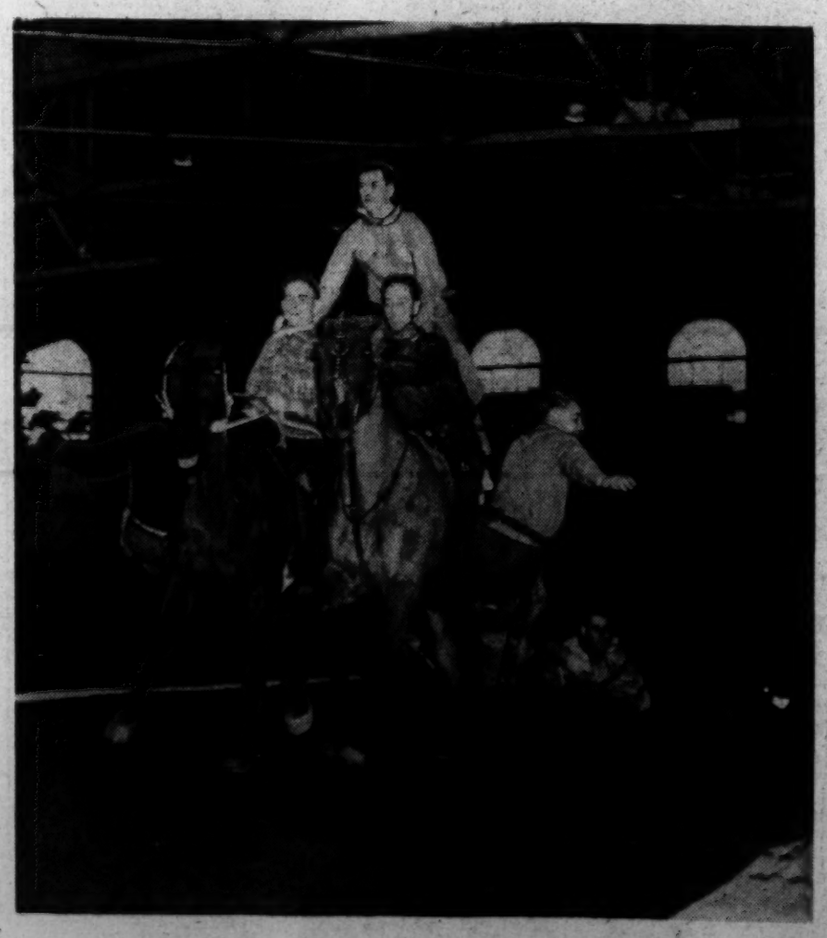

'Tail Drag'— These hard-riding Fort Myer horsemen will appear in a Western number in the Equestrian Revue at the Army post tomorrow and Sunday. They were pictured rehearsing the "tail drag" in the riding hall

Hogan Wins Greensboro Open, 12 Under Par

The Washington Post Sports

****X WASHINGTON: FRIDAY, MARCH 29, 1940 23

15,000 to See Louis-Paychek Bout Tonight

This Morning

With Shirley Povich

Orlando, Fla., March 28.—The goings-on around here are enough to make a nervous wreck of young Jimmy Wasdell, who is supposed to be Washington's 1940 first baseman. He is being haunted in broad daylight by the grinning presence of Zeke Bonura.

POVICH

Everytime Wasdell looks about him, seemingly, he sees Bonura sitting with Clark Griffith in a box at Tinker Field, or button-holing Griffith in the Nats' hotel lobby, or following the Washington club owner into an elevator for an upstairs session.

Big Zeke has been beating a path from the Giants' base at Winter Haven to the Nats' camp. Unwanted by the Giants because of his hold-out tactics, the lumbering first baseman has become his own sales-manager in an unceasing effort to sell himself to Griffith. It's all pretty harrowing to young Wasdell. The little fellow who thus far enjoys the distinction of being the Nats' No. 1 first baseman, had reason to believe that he had seen the last of Bonura as a competitor when Griffith sold Zeke out of the American League to the Giants. There were doubtless joyful whoops in the Wasdell household when that news was announced.

Back in the spring of 1938, Wasdell's path was first crossed by what is now—to him—the sinister figure of Bonura. That was the spring when Wasdell appeared ready to beat out Joe Kuhel for the Nats' first base job. Then all of a sudden the Nats traded Kuhel to the White Sox for Bonura which was tantamount to slamming the door in Wasdell's face. Jimmy might beat out Kuhel for the Washington job, but with the coming of Bonura Wasdell went back to the minors.

Last spring, Wasdell again was in the Nats' camp, this time rather firmly established as the regular first baseman. Bonura was in the National League and there was no competition for the job. But Jimmy couldn't hold it satisfactorily. Back to the bushes he went again, this time to Minneapolis where he had instructions to learn the outfield trade.

In the American Association Wasdell was a complete success, batting .321 and hitting 29 home runs. Clark Griffith began to covet him again, particularly n view of the fact that he didn't own a satisfactory first baseman. Still the property of the Nats, Wasdell was ordered to Orlando again this spring and told that he was, once more, Washington's first baseman.

But now the poor kid—he's only 24—doesn't know. Seemingly he has been doing well enough around the bag and with his bat, but up has popped Bonura again. There is too much evidence that the Nats are interested in Bonura for Wasdell's frame of mind. Griffith listened long and attentively to a Bonura sales talk in Winter Haven 10 days ago, a fact that Wasdell could hardly have failed to note, and since that date Bonura has made two trips to Orlando to confer with the Nats' owner.

Bonura makes no bones about it. He wants to come back to Washington. He has confided that while he won't accept the $10,000 offer the Giants have made him to play this season, he'll play for Washington at that figure. He has been carrying offers and counter offers between Griffith and Terry for more than a week.

Why don't the Giants want Bonura? Well, the fact is that they want him $10,000 worth, but no more. They're willing to give him back to Griffith for less than one-third the $25,000 they paid Griffith for the big fellow only a year ago. Terry is definitely sour on Bonura despite the fact that Zeke led his club in batting last year with a .321 average and in runs-batted-in.

The chief reason that Terry does not have any fondness for Bonura is that Terry's tender sensibilities on the art of playing first base are greatly offended by Bonura's lumbering style. Terry, a great first baseman himself, was no less than distracted by big Zeke's comparatively bunglesome work around the bag for the Giants last year.

If Bonura does finally beat down Griffith's sales resistance and talks himself into a job with the Nats, which would not be surprising, he will be capitalizing on the Washington bosses' apprehension of lack of power on their 1940 club. Unforgetable is the fact that in 1938, big Zeke drove in 114 runs for the Nats. Last year, Taft Wright was Washington's leading run producer with a mere 90 odd, and the highly regarded Buddy Lewis could only drive in 75.

That is Bonura's selling point. His proven ability to get those runs across the plate. They might offset his fielding sins. But in any event Clark should make up his mind about Bonura quickly if he doesn't want a pathological case on his hands. The suspense is driving Jimmy Wasdell that way.

On the Line

With CONSIDINE

New York, March 28.—"I had a fantasy," Johnny Paychek said, his dreamy, scholarly blue eyes taking on a faraway look. "I suddenly saw myself in the ring with Louis. It was sheer fantasy, but somehow it was real. I walked over to him, feinted him into an opening, and hit him with a right.

CONSIDINE

"My fist was like a great ax that strikes a tree with savage force. And out of his chin, as if it were of wood, I saw the chips and the splinters flying. It was all very real."

He sat on the edge of his rubbing table at Pompton Lakes, this curious, semi-bald man who is ticketed to fight Joe Louis tomorrow night at the Garden. What he said surprised us, for fighters just don't speak like that. Not even Tunney used the word "fantasy." But Paychek wasn't putting on a show. He's simply like that, a quiet, mature, romantic man who has found refuge and a vocabulary and a kind of dream world, in books.

We had asked him what a man thinks about, while training to fight a murderous puncher like Joe Louis, for the heavyweight championship of the world.

"I had no feeling at all about it until the other day," the fighter said, while his trainer carefully wrapped his fists with gauze and adhesive. "I was disappointed in myself. I mean I had looked forward for so many years to the day when I'd be training to fight for the title. And now that it has come, there was simply no emotion at all. I didn't think about the fight instinctively, so I made no effort to think about it consciously. Then . . . it must have been the day before yesterday . . . I had this fantasy, this day-dream I guess you'd call it. Only it was more vision than dream. And since then I can't get it out of my mind."

It will be the second Louis-Paychek fight. They boxed two rounds in a Chicago gymnasium five years ago, when Louis was training for the Leo Ramage fight. Paychek had been Golder Gloves heavyweight champion in 1933, the year before Louis was. "But Joe's air toward me that day was rather condescending," Paychek remembered yesterday, as he sat there in the little rubbing room. "Joe backhanded me a few times in a contemptuous way. So I backhanded him right back. I remember that he was rather easy to hit with a right. In fact I bloodied his nose with one, but neither of us really tried."

It isn't his first trip East either, as some believe. He was here as Johnny Pacek in 1936, hurt his rather delicate hands in a cheap preliminary bout in Washington, and couldn't get work in New York.

He hocked his overcoat and his Golden Gloves symbol, for food. After that he went back to Chicago, where he was born 26 years ago, to work in a packing house and thence to Des Moines where he got a job as a bellhop in a hotel. A promoter named Pinkie George lived in the hotel, put him on a card as a substitute—as a kind of lark—and in the past couple of years he has drawn about $125,000 worth of customers to his fights in Des Moines and revived interest in boxing through that entire region. He has never been knocked out, but Art Lasky cut him badly enough five or six years ago to cause the referee to stop their fight in the fifth round.

We've always been fascinated by the chain of circumstances which prompts as sensitive a man as Paychek to want to fight.

"The first time I was conscious of it was when I was 12 or 13," the thoughtful Pole said. "We were playing baseball and the ball went into a barn near the field. I went in after it, though I was frightened to death of the horse in there, and as soon as I got in the place some kid locked the door. I was afraid the horse would kick me, so I threw my weight against the door, trying to break it down. I was out of my head, I guess. I got it part-way open, but the kid outside pushed it back and drove a nail in my arm—a nail that was sticking out of the side of the barn door.

"Anyway, when I got out of there I wanted to kill him, and I was doing a pretty good job of it when it suddenly occurred to me that he was bigger than I, and that I wasn't really a fighter. As soon as that thought struck me, he did too. He gave me a bad licking. But I guess I was a fighter from then on. Dempsey was champion then, and I used to dream of being Dempsey, with all that fame and publicity and money. Later I dreamed of being Tunney—and all the others."

Can Paychek fight? We wouldn't really know, having only seen him in a gym against a nobody sparmate. Dan Morgan, perhaps the finest appraiser of boxing flesh in the game, says no. Benny Leonard and a few others say yes, and that he has the boxing talent to give Louis a headache provided he lasts beyond the second round.

Perhaps Paychek plans to wage a cautious, waiting fight and take no chances with Louis. For he has been reading Lin Yutang's masterpiece, "The Importance of Living."

Joe Quoted 'Sure Thing' In Garden

Champ 1-10 Favorite In 10th Title Bout; Des Moines Fiddler's Only Hope Is Luck

By the Associated Press

New York, March 28.—Funnier things have happened in the fight game than the possibility that Johnny Paychek will take the heavyweight title from Joe Louis in Madison Square Garden tomorrow night.

But, despite the Jim Braddocks and Max Schmelings who pulled in the 1-to-10 shots in recent years, there just doesn't seem any chance that "it can happen here" this time. Somehow, the Brown Bomber doesn't appear in any more danger for his tenth title defense than in pulling on his britches in the solitude of his own boudoir.

Not only has he the physical equipment, particularly in the cannon he wears at the end of his arms, to dispose of the fighting fiddler from the corn country, with an expected crowd of 15,000 looking on, but his pride is hurt as a result of his mediocre showing against Arturo Godoy last month.

Joe Gets Pains

Now, when Louis' pride is hurt, it pains him indeed. In fact, it hurt him much worse than his opponent—although not in the same places. In the past, when these pains set in, sympathies invariably were directed toward the next guy he met. Just, for example, look at the record:

Max Schmeling knocked him out. Jack Sharkey came along next, cocky that he'd do the same thing. He never knew what hit him.

Joe couldn't catch bicycling Bob Pastor for ten rounds. Natie Brown suffered—and how—for that one a month later.

Tommy Farr followed and made Louis look terrible for 15 rounds. Natie Mann turned up not long afterward and figured as how he could do everything Farr could—and punch besides. He woke up some time later, in severe pain.

On February 10, Louis was a baffled, bewildered young man against Godoy, so, under Joe's "feathers one day, chicken the next" program, you hardly need a crystal ball to figure out what Paychek can expect, despite his record and ring skill. In the words of Hymie Caplin, "It shouldn't happen to a dog," if Louis follows form.

As usual, the odds-makers have tabbed Louis at 1 to 8 or better. This corner goes along with that belief, picking Louis to make his 11:45 p. m. train connection for Chicago with plenty to spare, after taking four rounds or less to dispose of the business on hand.

Simple—on Paper

Paychek has a few things in his favor, however, in spite of how the whole thing looks on paper. He has a world of speed in his finely built legs—probably the fastest boxing man Louis has had a look at to date. He can punch pretty good with his right hand and can dig his left to the body. Benny Leonard, who has been conditioning him, says he can take a punch. Well, he's going to get a chance to prove Benny right.

Promoter Mike Jacobs has been most pleased at the way the ticket sale has picked up in the last few days and now hopes to hit the jackpot for as much as the Louis-Godoy fuss drew—$88,000. At the moment, it looks like a $75,000 house. The Finnish Relief Fund gets 10 per cent off "the top," 7½ per cent of Louis' purse and 2½ per cent of what Paychek makes.

Facts and Figures On Louis-Paychek Title Bout Tonight

By the Associated Press

The Principals—Joe Louis, Detroit, champion, and Johnny Paychek, Des Moines, challenger.

The Bout—15 rounds for the world heavyweight championship, Mike Jacobs promoter.

The Place—Madison Square Garden, New York.

The Time—Main bout 10 p. m. (E. S. T.) Friday, March 29; first preliminary 8:30 p. m.

Expected Attendance and Gate—15,000 fans and $88,000.

The "Split"—Louis 40 per cent; Paychek 20 per cent; the Finnish relief fund 10 per cent of the gate, 7½ per cent of Louis' purse and 2½ per cent of Paychek's purse.

The Odds—Bookmakers offer 1 to 8, Louis to win; 1 to 3, Louis to score a knockout.

The Preliminaries—James J. Johnson, New York vs. Johnny Sionas, Fairview, N. J. (4 rounds); Perk Daniels, Chicago, vs. Joe Matisi, Binghamton, N. Y., (4); Tommy Tucker, New York, vs. Charley Eagle, Waterbury, Conn. (6); Anton Christoforidis, Greece, vs Frank Zamoris, Orange, N. J. (6); Jimmy Webb, Houston, Tex., vs. Stanley Hasrato, Yonkers, N. Y. (6)

Radio Broadcast—10 p. m., NBC-WJZ network.

Louis.		Paychek.
25 years	age	25 years
202 pounds	weight	190 pounds
6 ft. 1¾ in.	height	6 ft. ½ in.
76 inches	reach	75 inches
41 in.	chest (normal)	40 in.
44 in.	chest (expanded)	44 in.
16½ inches	neck	16½ inches
34 inches	waist	33½ inches
14 inches	biceps	14 inches
12 inches	forearm	13 inches
8 inches	wrist	7 inches
11¾ inches	fist	11½ inches
22 inches	thigh	23½ inches
15 inches	calf	15½ inches
10 inches	ankle	10 inches

Griffith Stadium Gets Annual Face-Lifting

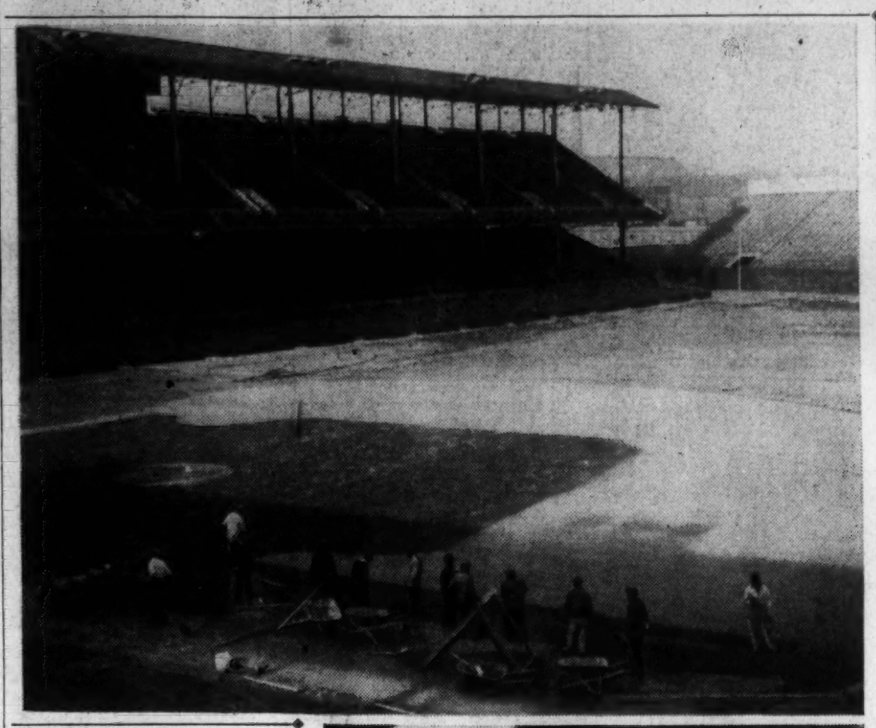

Pitcher's Mound Gets 3-Inch Elevation; Fast Hurling Seen

By Al Hailey

The Nats' 1940 crop of pitchers is going to get a big lift at Griffith Stadium when action starts April 16—a hoist into the air of exactly 3 inches.

A sneak preview of the annual "face-lifting" situation at the American League ball park yesterday revealed that the pitching mound is being elevated to 9 inches above the baseline for the coming season.

To the fans this pertinent little fact may seem inconsequential, but to the lads who do the hurling it'll furnish a greatly increased advantage over the batter—more leverage in the toss, greater speed, for instance.

Under the watchful eye of Emil Hayesman, grounds keeper at the stadium since 1926, a crew of 18 men has been working for the past six weeks putting in 4,000 square yards of fresh sod from a 40-year-old cow pasture 50 miles down in Virginia.

Special Care Taken

Special care has been taken with the pitcher's box, and although it was just a mass of soggy cinders and dirt yesterday, Hayesman insists everything's shipshape.

"They could come on up and play ball out there Saturday if they wanted to," he said proudly.

"That extra 3 inches is going to help those pitchers a lot—more leverage on that ball. And you know I've lowered home plate, too," Hayesman reminded. "Yep, they ought to get plenty of speed out there."

American League rules allow the pitcher's mound a 14-inch height

See GRIFF, Page 29, Column 1.

Post Staff Photos

Upper—Groundskeeper Emil Hayesman (with back to worker in white coveralls) checks up on the crew which is getting the first-base corner in shape for the Nats' home stands in 1940. Lower—R. B. Loughead, painter at Griffith Stadium, takes a final slap with his brush at the Presidential box seats—box 79—from which President Roosevelt will throw out the first ball April 16 when the wet paint signs are gone and the Boston Red Sox come to town

Cecil Travis Fair-Haired Boy of Nats

Delighted Bosses See Georgian Coming Up With Best Season Yet

By Shirley Povich.
A Staff Correspondent

Orlando, Fla., March 28.—The fair-haired lad in the Washington camp as the Nats move into their last ten days of Florida training is Cecil Travis The Nats' bosses are near ecstasy at the prospect of Travis enjoying his best year in a Washington uniform.

The lanky lad from Georgia has been representing a bright ray of sunshine in a Washington ball club picture that otherwise has been dreary. Travis has been pounding the cover off the ball and, more important, he has made the transition from shortstop to his new job at third base cleverly.

Bucky Harris' club has been in a hitting slump, but Travis has been a notable exception. When the remainder of the Nats couldn't hit good pitching, Travis was in there massaging the ball to all fields. His spring batting average is close to .500.

20 Pounds Heavier

The knock-kneed Georgian who has batted better than .300 in five of his six full seasons in the majors, is demonstrating daily that he has fully recovered from the illness that last year dragged his average to a mere .292. He is 20 pounds heavier and he is translating that added weight into more power with his batting swing.

It is a new sort of Travis who will take the field before Washington fans when the season starts on April 16. The 1940 Travis is a pull hitter. The conversion from a left-field hitter has been very deliberate on his part. He knows the value of hitting the ball to right field, but until this year he has been content to take a left-field stroke. His added weight, however, has enabled him to pull his hits into right with enough power to give him the benefit of the percentages.

He'll still get his hits to left field, of course, because that is the natural stroke of a late-swinger, but

See NATS, Page 29, Column 1.

It Looks Like Yankees Again in A. L. Race

By Harry Ferguson
United Press Sports Editor

New York, March 28.—There remains a little formality of playing 154 games of baseball, but you can hand the 1940 American League pennant to the New York Yankees right now and start worrying about the World Series.

After a swing around the grapefruit league, looking over new players and talking with managers, this observer is convinced that Manager Joe McCarthy of the Yankees is on his way to his fifth consecutive championship. Some of the other American League clubs are improved, but the margin of superiority is so wide for the Yankees that they should be able to beat back the threat of the two chief contenders—the Boston Red Sox and the Cleveland Indians.

Stepping out on a long and creaky limb, this is the way I believe the American League race will wind up:

1.—New York	5.—Washington
2.—Boston	6.—Chicago
3.—Cleveland	7.—Philadelphia
4.—Detroit	8.—St. Louis

The most improved club in the

See FERGUSON, Page 25, Column 1.

Conn Goes to Hospital Instead of Louis Fight

Pittsburgh, March 28 (AP).—Quite to his disgust, Light-heavyweight Champion Billy Conn went back to a hospital today for further treatment for a boil—cutting him out of his much-desired trip to New York to see the Joe Louis-Johnny Paychek fight tomorrow night.

Conn ruefully said he'd listen to the bout by radio. His manager, Johnny Ray, left for Manhattan today to confer with Mike Jacobs, hoping the promoter will put Conn down for a crack at Louis' heavyweight title in June.

Just Before Tow Became K. O. Victim of Knox

Budy Knox starts his knockout drive against Washington's Bob Tow by planting his right hand into Bob's body under the heart in the third round of their battle in Cleveland. Knox (left) floored Bob six times in the sixth and final round

Associated Press WIREPHOTO

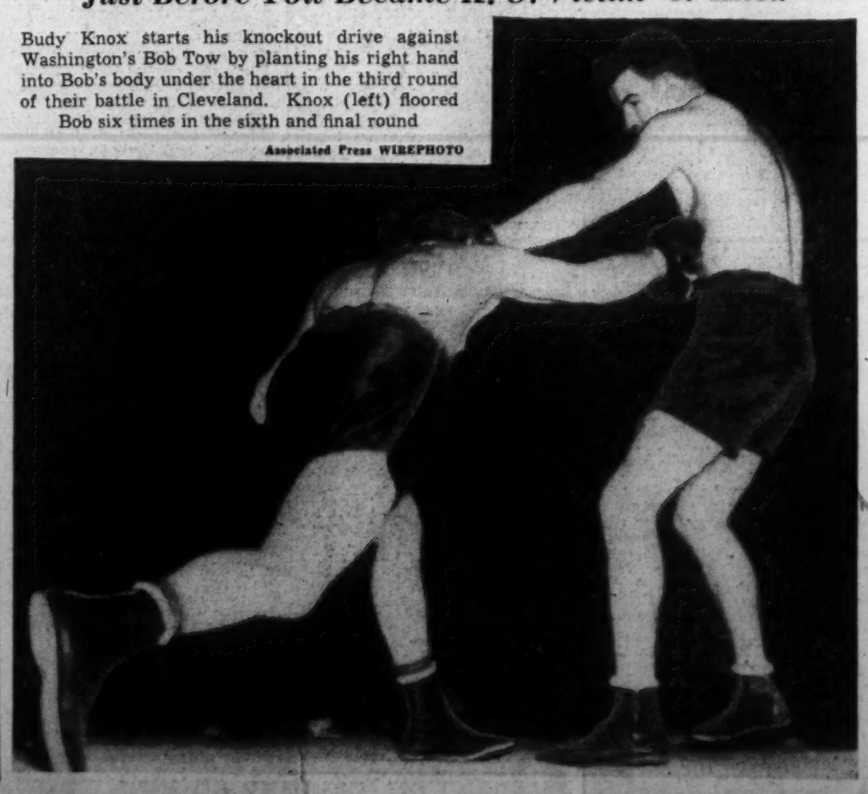

Zeke Bonura Signs Contract With Giants

Salary Reported to Be $10,000; Terry May Trade First Sacker

Special Dispatch to The Post

Winter Haven, Fla., March 28.—Bill Terry cleaned up a last-minute piece of business before departing from here on the 9:55 this evening. He signed Zeke Bonura, his first-base holdout, to a contract reported to call for a salary of $10,000.

For a week Zeke had been trying to interest other clubs, the Washington Nats, the Brooklyn Dodgers, the Boston Bees and the Chicago Cubs, in his purchase. When all visits, phone calls and wires brought negative results he capitulated and agreed to sign on the dotted line tonight and left with the Giants en route to Orlando and the North.

Inasmuch as Terry has long claimed that Bonura did not fit into his 1940 plans it isn't likely the big slugger will stay with the club. Although he led all Giants in batting average and runs batted in last year, he may become the first baseman for the Jersey City Giants or be traded to another major league team. With his signed contract in the same, Terry now can reopen negotiations with the Philadelphia Phillies who were interested in Bonura, but not as a holdout. The Giants haven't even fitted out a new uniform for Zeke, rather definite proof Terry means what he says about not keeping him for another Polo Grounds campaign.

MacPhail Denies Landis Ordered Lin Dean's Salary

Clearwater, Fla., March 28 (AP).—With the exhibition game between the Brooklyn Dodgers and the Boston Bees rained out today, President Larry MacPhail, of the Dodgers, took the stage to announce Commissioner K. M. Landis had issued no "order" stipulating the salary to be paid Rookie Outfielder Lindsay Deal.

"Any reports," fumed MacPhail on his return to camp, "that Judge Landis ordered any salary in the Deal matter are entirely erroneous. Judge Landis did not issue any order. He made certain suggestions in the Deal matter which were satisfactory to the Brooklyn club and these suggestions were carried out."

When informed of MacPhail's statement, Landis laughed and replied:

"What of it? I never make any statements about anything pertaining to baseball."

Final Rounds Of 67 and 66 Take $1,200

North-South Champ Wins Second Event In 10 Days; Beats Sam Snead's Record

By Bill Boni
Associated Press Sports Writer.

Greensboro, N. C., March 28.—Ben Hogan, the little man with the big golf game, cut loose with a 7-under-par finish in the $5,000 Greensboro open golf tournament today to win first prize of $1,200 with a tournament record score of 270.

The hard-hitting Texas welterweight, breaking 70 on each of his four rounds, shot a 66 over the Sedgefield Country Club course this morning to hold a seven-stroke lead with 18 holes to go. Sticking to his fire-for-the-pin tactics right to the final hole, he blazed through the last round in 67. And thus handed an all-star field an all-star licking.

Breaks Second Record

It was his second triumph and second tournament mark within eight days. Last Thursday at Pinehurst he set a new record for the North-South Open with a score of 277. His 270 here was one stroke lower than the former mark set by Sam Snead in the first Greensboro Open two years ago.

Hogan was so consistently brilliant that it is hard to describe the type of game he played. Even Ralph Guldahl, the two-time national open champion who has played with the White Plains (N. Y.) ace for the last two rounds, had to concede that he'd rarely if ever seen a similar exhibition for 36 holes.

Hogan's drives, which whistled as they went by, consistently outdistanced Guldahl and Craig Wood, the veteran blond bomber whose 279

See GOLF, Page 25, Column 2.

Toronto Beats Red Wings, 3-1, In Wild Game

Advance Into Stanley Cup Finals; Worst Fight in Hockey History

By International News Service

Detroit, March 28.—The Toronto Maple Leafs moved into the finals of the Stanley Cup play-offs—the hockey World Series—tonight by defeating the Detroit Red Wings, 3 to 1, in probably the wildest game of hockey ever witnessed on the Olympia ice.

The game was rough, tough and hard fought throughout, but 45 seconds before the final whistle one of the worst fights in the history of hockey here broke out. Every player on the ice, including the goal tenders, was swinging punches and then the spare players came pouring off the bench to join the fray.

At the end of the battle Referee Teddy Graham announced that every player who left the bench, and all did, would be fined $25. This included Red Horner who left the penalty box to join the free-for-all.

Both Cecil Dillon and Hank Goldup were carried from the ice with injuries during the game. Neither returned.

Rangers Shutout Boston Bruins, 1-0

Boston, March 28 (INS).—Scoring their second straight shutout in the Stanley Cup playoff series, the New York Rangers tonight defeated the Boston Bruins, 1 to 0, to take a lead of 3 games to 2, before 16,428 persons at Boston Garden.

The game developed into a goalies' battle, with Dave Kerr, of the Rangers, having the edge. Kerr made 31 stops to 19 for Frank Brimsek.

In the first period Art Jackson, center of the Bruins' third line, was carried from the ice suffering a broken ankle. In the final stanza Capt. Dit Clapper, of the Bruins, collided with Phil Watson, of the Rangers, while trying to stop the Rangers' attack, and suffered a wrenched ankle.

The lone tally of the game came in the third period when Alex Shibicky passed to Babe Pratt, stationed in front of the Boston goal, who scored in 4:27

Lee Savold Loses To Johnny Whiters

St. Louis, March 28 (AP).—Handsome Lee Savold, fellow Des Moines, Iowa, townsman of Johnny Paychek, dropped out of the heavyweight title picture here tonight by losing a decision in 10 rounds to Johnny Whiters, Pontiac, Mich., negro.

Scores

COLLEGE BASEBALL

Virginia, 14; Haverford, 3.
Davidson, 7; Colby, 6.
Richmond, 5; N. C. State, 0.
Southwestern La., 1; Illinois, 0.
Minnesota, 6; Mississippi State, 4.
Baylor, 5; Oklahoma, 4.
Franklin (Ind.), 4; Lincoln Mem., 3.

COLLEGE GOLF

Georgia, 18; Washington (St. L.), 0.
Boston College, 15; George Washington, 3.
Penn, 5; Apprentice School, 2.
Purdue, 16; Tennessee, 11.

COLLEGE TENNIS

Richmond, 5; Drexel, 2.
Haverford, 7; William and Mary, 2.

NATIONAL CATHOLIC PREP BASKETBALL TOURNEY

Leo, Chicago, 43; St. Mary's, Menasha, 29.
Central, Pittsburgh, 30; Loras, Dubuque, 28.
St. Simon, Stock, N. Y., 34; Abbey, Canon City, 31.
Cretin, St. Paul, 48; Cascia, Tulsa, 31.
St. Joseph, Collegeville, Ind., 42; St. Joseph, Bardstown, Ky., 23.
Sacred Heart, Charleston, W. Va., 30; St. Gregory, Shawnee, Okla., 22.
Campion, Prairie du Chien, 50; Dowling, Des Moines, 32.

NATIONAL A. A. U. WOMEN'S BASKETBALL

Galveston, 26; Warside, Tex., 4.

NATIONAL HOCKEY (Playoffs)

New York Rangers, 1; Boston Bruins, 0.
Toronto, 3; Detroit, 1.

INTERNATIONAL-AMERICAN HOCKEY (Playoffs)

Pittsburgh, 4; Hershey, 2.
Rhode Islands, 2; Indianapolis, 0.

Cubs Beat White Sox Again, 10-1, as Teams Leave Coast

Newark Wins Over Yanks; Tigers Bow

Vandenberg, Melton Blank Reds, 8-0 For New York Giants; Cards Defeat Cubans

By the Associated Press

Los Angeles, March 28.—Chicago's Cubs made it four victories in six starts against the Chicago White Sox, by winning, 10 to 1, in their farewell California exhibition today. The two resume their series at Tuscon, Ariz., tomorrow.

The Cubs clinched victory with a six-run second inning. The Sox could not bunch hits effectively against Bill Lee and Dick Bass.

Gabby Hartnett, Cub manager, announced before the game that Pitcher Al Epperly had been sent to San Francisco outright and that Julian Tubb, another right-hand hurler, had been optioned to San Diego. Special permission of Commissioner Landis was necessary for the releases since rules provide that they be kept until April 1 to insure a fair trial.

Chicago (N)	060 010 012—10	8	1
Chicago (A)	001 000 000— 1	10	3

W. Lee, Bass and Todd. Collins; Lyons, Eaves, Rigney and Turner, Tresh, Silvestri. Home run—Nicholson in 2d for Chicago National. Winning pitcher—Lee. Losing pitcher—Lyons.

Chandler Pounded

Sebring, Fla., March 28.—Raking Spud Chandler for five runs in the three innings, the Newark Bears disrespectfully dumped the World Champion New York Yankees, 6 to 4, today to square their spring exhibition series.

The only Yankee who could get his war club swinging regularly was the dependable Joe Gordon, who collected three hits.

New York (A.)	000 200 020—4	8	0
Newark (Int.)	122 001 00x—6	9	2

Chandler, Sundra and Rosar; J. Johnson, Barley and Padden, Falon. No homers. Winning pitcher, Johnson; Losing pitcher, Chandler.

Two Hits for Reds

Winter Haven, Fla., March 28.—Zeke Bonura ended his long holdout today as the New York Giants enhanced the occasion with an 8-to-0 victory over the Cincinnati Reds in an exhibition contest.

The victory over the Reds was accomplished with the help of a lustrous two-hit pitching job by Rookie Hy Vandenberg and the veteran southpaw, Cliff Melton.

Cincinnati	000 000 000—0	2	3
New York (N.) ...	210 102 02x—8	12	2

L. Moore, Hutchins, Riddle and Lombardi, Hershberger; Vandenberg, Melton and Danning, O'Dea. No homers. Winning pitcher, Vandenberg; losing pitcher, L. Moore.

Cooper Winner

Havana, Cuba, March 28.—The St. Louis Cardinals opened their Cuban invasion today with a 5-to-4 triumph over the Cuban All-Stars, managed by Adolfo Luque, former star hurler of the New York Giants.

The Cards pushed across 3 runs in the first inning off Pitcher Fortes, and never were headed or even tied. The Cubans came back with 2 runs against Mort Cooper in the first before the young righthander settled down. A new battery of Clyde Shoun and Mickey Owen took over in the fifth.

St. Louis (N.).....	300 001 100—5	9	2
Cuban All-Stars ...	200 000 200—4	8	1

Cooper, Shoun and Padgett, Owen; Fortes and Guerra. No homers. Winning pitcher, Cooper.

Rowe Pounded

Lakeland, Fla., March 28.—The Boston Bees made extra-base hits count today as they defeated the Detroit Tigers, 3 to 1, in a Grapefruit League game behind the steady pitching of Jim Tobin and Bill Swift.

Each side got five hits, but the Bees, scoring all their runs off Lynwood (Schoolboy) Rowe in the seven innings he was in the box, made three good for nine bases.

Boston (N.)	010 010 100—3	5	0
Detroit	010 000 000—1	5	0

Tobin, Swift and Andrews; Rowe, McKain and Parsons. Homers—Loane and York. Winning pitcher, Tobin; losing pitcher, Rowe.

Pirates Down A's

Hollywood, Calif., March 28.—Singles by Frank Gustine and Ray Mueller drove in two runs in the eighth inning today and gave the Pittsburgh Pirates a 6-to-5 victory over the Philadelphia Athletics. Both blows came off Lee "Buck" Ross who had replaced Ed Heusser on the mound for the A's.

The Mackmen filled the bases with none out in the ninth, but scored only one run when Bob Johnson hit into a double play and Dick Siebert flied out.

"Spud" Davis hit a homer for the Pirates in the fifth.

Pittsburgh (N)	001 030 02x—6	11	5
Philadelphia (A)	002 011 001—5	11	1

Heusser, Ross and Brucker; Bowman, Swigart and Davis, Mueller. Home run—Davis in 5th for Pittsburgh. Winning pitcher—Swigart. Losing pitcher—Ross.

Picture of Cub Kissing Bride

Associated Press WIREPHOTO

Lois Gladys Chamberlain, 20, of Long Beach, Calif., gets a hearty kis from Glen (Rip) Russell, Chicago Cub first baseman, followed their wedding in Santa Ana yesterday. Mrs. Russell was divorced a week ago at Reno, Nev., from Joseph F. O'Connor

Padlo, Guggino Fight Monday In Arena Show

Appear in Separate 8-Rounders; McDowell, Furr Headline Card

Mayon Padlo, Philadelphia welterweight who has aroused quite a following in Washington in but two fights here, will fight in an eight-round semifinal on the Phil Furr-Bill McDowell card Monday night in Turner's Arena, Matchmaker Gabe Menendez announced yesterday.

Padlo, who punches almost with trip-hammer effect, will meet another newcomer, Norman Hurdman, Canadian 147-pounder. In another eight, Carl Guggino, well-known lightweight, meets an opponent yet to be selected.

If Hurdman provides any sort of opposition, Padlo's fight may rival the main event for interest—and the prospect of Furr meeting the wild-swinging, blond Texan appears certain to furnish local fans with one of the best fights seen here in several seasons.

Padlo decisively defeated El Brookman last week at the arena, and his manager, Frankie Palmero, has informed Menendez that he will demand a shot at the Furr-McDowell winner if his boy wins Monday. Hurdman has defeated Baltimore's Vic Finazzo and Jerry Fiorello.

Guggino won a disputable decision over Frankie Gilmore in his last appearance here two weeks ago.

Browns Win Fifth

Cuero, Tex., March 28.—Bob Harris went the route for the St. Louis Browns today, scattering seven hits to defeat the Toledo Mudhens, 10 to 3, for the fifth straight time this season.

Aided by Walter Judnich's home run, the Brownies pounced hard on two former teammates, Harry Kimberlin and Ed Cole, and ended the game with a four-run ninth inning finish.

St. Louis (A)......	023 000 014—10	12	1
Toledo (A.A.)	200 010 000— 3	7	1

Harris and Swift; Kimberlin, Cole and Mackie. Home runs—Judnich in 8th and 9th for St. Louis. Winning pitcher—Harris. Losing pitcher—Kimberlin.

Phils Beat Chiefs

Fort Lauderdale, Fla., March 28.—Three timely home runs paced the Philadelphia Nationals to their fourth straight triumph over the Syracuse Chiefs of the International League, 10 to 6, here today.

Circuit blows by Hugh Mulcahy and Joe Marty wiped out the Chief's 2-to-0 lead in the fifth and Rookie Danny Litwhiler came through with another in the eighth, with two on, to give the Phils a 7-3 advantage.

Philadelphia (N.) ..	000 022 033—10	13	1
Syracuse (Int.) ...	110 000 103— 6	9	3

Mulcahy, Pearson and Warren, Atwood; Rambert, Zacher, Gates and Bottarini, Lenn.

El Brookman In Semifinal Bout April 10

Will Meet Margo On Mamakos-Jannazzo Card at Riverside

El Brookman, Washington welterweight, has been signed to box Sammy Magro, hard-hitting young Birmingham battler, in the eight-round semifinal on the Steve Mamakos-Izzy Jannazzo card April 10 in Riverside Stadium.

The young Washington milk truck driver, who recently scored an upset decision over Tobby Tobias in Washington's other fight headquarters, Turner's Arena, will be facing an unknown quantity in the Southern fighter.

Matchmaker Jimmy Erwin is bringing Magro into Washington for his debut purely on the strength of his record—and from the looks of things he appears justified.

Now working out at the Huron Gym, Margo, just out of high school, in Birmingham, has the prestige already of knockout victories over Cowboy Howard Scott, Baby Manuel, Battling Burroughs, Lew Raymond and Lou Jallos. He holds decisions over Jose Estrada, Emile Code and Wishy Jones.

"All we can do to see how good the kid really is is give him a little tougher opposition as he progresses," Erwin said yesterday at an ice hockey-boxing writers luncheon in the Stables.

While Brookman is no "Grade A" speciman, he's a rugged fighter and a consistent puncher. He never loafs in the ring, and, although he's taken some bad beatings from classier opposition, he hasn't been sent out for the count locally.

Erwin said Jannazzo, the world's fifth-ranking welterweight, expects to come to Washington next week to conclude his training. Mamakos, currently ranked No. 10, is working daily at the National Guard Armory.

Acacia Bowlers Dance Tonight

Acacia Mutual Life Insurance Bowling League champions will be honored at the victory banquet and dance tonight at Wardman Park Hotel. William Montgomery, president of the company, will present the awards.

A number of company officials, who are sponsors of the teams and after whom the teams are named, will be present. They are Howard W. Kacy, vice president and general counsel; Lloyd K. Crippen, vice president and actuary; Samuel E. Mooers, vice president of agencies; Robert B. Montgomery, vice president; Donald F. Roberts, treasurer; Ralph E. Heitmuller, general comptroller; Dr. John B. Nichols, associate medical director; Otto Hammerlund, chief agency accountant, and Edward Duhey, assistant treasurer. W. Charles Freeman is chairman of the banquet committee consisting of Virginia Richards, Mrs. Grace Sanders, Jack Blades and Samuel C. Boyd.

Table Tennis Finals At Banneker Tonight

The fourth annual city-wide table tennis championships will close tonight at the Banneker Junior High School. Survivors to date include Winlkinson, last year's champion, and Charles Robinson, last year's runner-up. Juanita Jones, entered in the women's singles, will meet the 1939 champion, Mrs. Florence Barnes.

ROLLER SKATING COLISEUM
MATINEE
NIGHTS, 8-11 P. M.

Turner Seeks Feather Title Fight Today

Confers With Reilly Over Scalzo Battle; N. B. A. Order Official

Maybe you hadn't noticed the pall in the air, but the world is without a featherweight boxing champion this morning—the National Boxing Association stripped Joey Archibald of that label promptly at midnight last night.

The N. B. A.'s edict that Archibald sign to fight Petey Scalzo by March 28 or lose his title went into effect without the usual burst of fanfare from President Heinie Miller's office.

The only immediate effect was an announcement last night from Joe Turner that he plans to help the N. B. A. find a champion to recognize.

Confer With Reilly

Turner said he expects to confer with Pete Reilly, manager of Scalzo, this morning. Reilly is expected to come to Washington from New York for the occasion.

"If I can tie up Reilly on a contract, I don't think I'll have any trouble finding the other fellow," Turner said. "But just now I have not got anybody's word on anything."

The "other fellow" is Jimmy Perrin, of New Orleans. The N. B. A. he said it would recognize as a world's featherweight championship affair a bout between Scalzo and Perrin, the winner to fight Jeffra in 90 days.

Jeffra Fights Anyway

Meanwhile, Baltimore, home of the now No. 3 N. B. A. contender, Jeffra, blithely was going ahead with plans to stage its own "world's championship" featherweight fight May 20 between Jeffra and Archibald.

The strange interest of Miller and the N. B. A. executive committee in Scalzo as the No. 1 contender and "fair-haired boy" of the featherweights was a contributing factor to halting Turner's efforts to bring Archibald back to Washington.

Scalzo and Perrin, both of whom have defeated Archibald in non-title bouts, appear destined to meet here in Turner's opening outdoor show for the title, if this morning's conference materializes. Maryland and New York will hold their championship show regardless of the consequences.

Olympics May Yet Be Held, Dispatch Shows

By the Associated Press

New York, March 28.—A faint hope that the Olympic games might yet be held this summer was indicated in a dispatch from Helsinki today, but whether the United States would be represented is a matter to be decided by the State Department.

Eric von Frenckell, chairman of the Helsinki Olympic games committee, announced Finland would hold the games "if the world at large gives proof that it is ready to uphold the Olympic ideal of peace and brotherhood among nations."

Von Frenckell added that the fate of games depends on the international situation in the near future. Originally, it was announced Finland would decide one way or the other April 1.

"The American Olympic Committee never will accept the responsibility of sending out athletes through mine and submarine infested waters," said James F. Simms, assistant secretary of the American Olympic Committee, in commenting on whether the United States would participate. "That permission must come from the State Department."

In Washington a State Department official said it was impossible for the department to say at this time whether it would approve. He pointed out, however, the department expects to reexamine the passport policy this spring in light of military developments and if there is no spring offensive and no extensive air raids develop, some lightening of passport restrictions might be expected.

Paul Burth Scores Ace at Rock Creek

Paul M. Burth, a fireman with No. 22 Engine Co., made his first hole-in-one yesterday on the eighth hole of B course at Rock Creek, where a temporary green with an 8-inch cup is in use.

Volney Burnett, the firemen's golfing champion, was a playing partner.

Trick Pass in Vain as Standards Five Wins

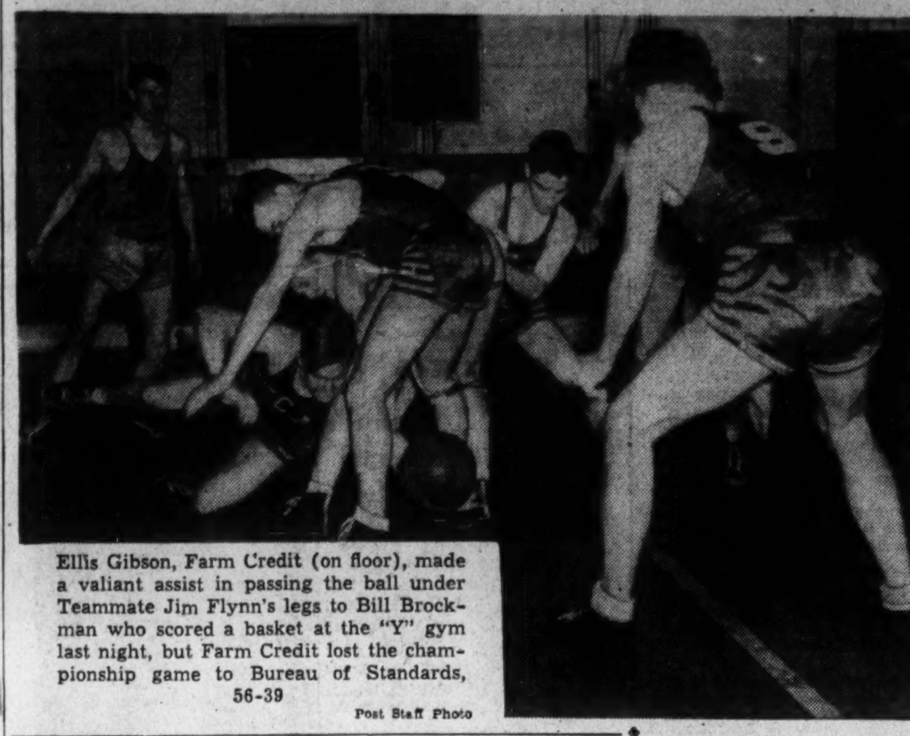

Ellis Gibson, Farm Credit (on floor), made a valiant assist in passing the ball under Teammate Jim Flynn's legs to Bill Brockman who scored a basket at the "Y" gym last night, but Farm Credit lost the championship game to Bureau of Standards, 56-39

Post Staff Photo

Kennel Clinic Will Precede Capital Show

Leach, Milwaukee Dog Expert, to Speak At Lee House, April 12

As a curtain raiser for the National Capital Kennel Club's annual show, a "kennel clinic" will be held at the Lee House on Friday evening, April 12. The show is scheduled for Riverside Stadium, April 25 and 26.

E. W. Leach, of Milwaukee, nationally known dog expert, will have charge of the meeting and speak on "Preaching the Gospel of Pure Bred Dogs." The talk will be illustrated and will give dog owners pointers in preparing their animals for the coming shows.

The clinic is open to all dog lovers, free of charge, and the Washington club has invited other dog organizations to attend. An especially large gathering is expected from the Old Dominion Kennel Club which is holding its annual show in Alexandria, April 27.

Thousands of entry blanks and literature descriptive of Washington in the spring have been mailed to breeders throughout the United StaStes and a record-breaking response is indicated by advance inquiries, according to Gordon Louks, club president.

Fred L. Sherry, Falls Church, Va., is chairman of the bench show, and Homer Hendricks, Washington attorney, is vice chairman. Col. William B. Tennant, Richmond, will judge best in show.

Nurmi, Maki Make Plane With Late Dash—in a Taxi

By the Associated Press

New York, March 28.—Taisto Maki and Paavo Nurmi, Finnish track stars, gave an exhibition of speed today before departing by plane for Cleveland, where Maki runs tomorrow night in a Finnish relief meet.

They originally were booked on a 4 p. m. plane but with heavy weather moving eastward there was a likelihood that Cleveland flights would be canceled later today. When the airline notified Nurmi, it was 12:10 p. m. The plane left at 1 p. m. They made it after a dash in a taxi from Columbia University, where Maki worked out this morning.

Joel Hunt Resigns Wyoming Grid Job

Laramie, Wyo., March 28 (AP).—Joel Hunt resigned today as football coach at the University of Wyoming, just a year after he signed a one-year contract.

The former Texas A. and M. halfback told newspapermen he had "no statement of any kind to make at this time."

Neither would Faye E. Smith, secretary of the university's board of trustees, discuss the resignation beyond the bare announcement it would take effect June 30.

The coach, former outfielder in minor league clubs at Columbus, Rochester and Toronto, succeeded Willard A. (Dutch) Witte, who resigned in 1939 to enter business at Fremont, Nebr.

Nick Cullop Playing His Last Season

Houston Buff's Most Valuable 'Old Man' Plans Manager Role

By the Associated Press

Houston, Tex., March 28.—Manager Eddie Dyer scowled when he learned he must find room on the Houston Buffs' roster for Nick Cullop, a bald, aging outfielder, who had played with so many clubs his mileage chart read like a railroad conductor's.

Nick had been something of a flop with Sacramento, of the Pacific Coast loop the season before, and was generally regarded as "washed up" when the St. Louis Cardinals decided to switch him to their Houston farm.

Dyer Laughs

That was last year. Dyer still laughs when he thinks of Cullop's case.

"I didn't have to worry long about old Nick. He found his batting eye again, averaging .318, driving in 114 runs and socking 25 homers." Cullop's school-kid spirit keyed the team of youngsters to such a pitch it breezed to the straightway season championship of the Texas League.

Old Nick won the Loop's most valuable player award.

Plans to Coach

Today, Cullop's 38-year-old legs still bear him in the sprints for flies sailed his way by a peck of men 20 years younger than himself. He still sends the ball sailing over the fence several times each week of spring training.

"I feel good," he said, wiping the perspiration off his slick dome, "but I'm going to quit after this season."

He's been saying that for years but now he added with conviction, "I really mean it this time."

He expects to land a managerial job in the Cardinal System after this season.

Desire Softball Games

L. S. Briggs softballers desire Sunday afternoon games with midget teams. Manager Fred Powell can be reached at Georgia 0829 after 5 p. m.

Standards Win Government Y League Title

Defeat Farm Credit Five, 56-39; Heuer, Barnwell Lead Attack

An unstoppable Bureau of Standards quintet last night won the championship of the Y. M. C. A.-Government League by defeating Farm Credit Administration, 56-39.

The Standards five grabbed the lead shortly after the opening whistle and was never headed. Spectacular follow-up shots by Wilson Heuer and Barnwell (each of whom scored 18 points) aided in amassing an 22-12 halftime lead.

Despite heroic efforts by Brockman and White, of F. C. A., Standards increased their ten-point advantage in the last period.

Patent Office grabbed third place in the league by defeating Social Security in the consolation preliminary. S. S. B.—finally defeated, 33-28—seriously threatened in the second half after trailing at the rest period, 17-10. Repeated baskets by Security's Albert had Patent supporters worried in the closing minutes.

Standards	G	FG	P	Farm Credit	G	FG	P
Ertel,f.....	3	0	6	Morrison,f...	3	2	8
G.Pigman,f.	4	1	9	Crosley,f....	1	0	2
W.Pigman,f.	0	0	0	Washburn,f..	0	0	0
Heuer,c....	7	4	18	Brockman,f.	5	1	11
Barnwell,g.	8	2	18	Flynn,c.....	1	0	2
Mizell,g....	1	1	3	Gibson,g.....	2	4	8
Swindells,g..	1	0	2	Prewitt,g....	0	0	0
Calhoun,g...	0	0	0	White,g.....	3	2	8
Totals ...	24	8	56	Totals	15	9	39

Referee—Taylor. Umpire—Rodes.

Soc. Security	G	FG	P	Pat. Office	G	FG	P
Morgan,f...	0	0	0	St.L'rence,f.	2	2	6
Kreuzer,f...	2	1	5	Trench,f.....	6	0	12
Albert,f....	6	1	13	Gallagher,f..	1	0	2
Kuta,c.....	1	1	3	Jennison,c...	3	0	6
Howells,g...	1	1	3	Rosenbaum,g.	2	0	4
Patterson,g.	0	0	0	Boys,g.......	0	0	0
White,g....	1	2	4	Haskell,g....	1	1	3
				McCusker,g..	0	0	0
Totals	11	6	28	Totals	15	3	33

Referee—Rodes. Umpire—Taylor.

Take Care of that Cold
at RIGGS
TURKISH BATHS
15th & G Sts N.W.

The Terror Is Defeated By Joe Cox

1,200 Wrestling Fans See Bout; O'Toole Wins Over Russell

Diving through the ropes into the laps of startled customers on the first try, Joe Cox came back with a perfect imitation of a human torpedo last night at Turner's Arena and "sank" the Golden Terror after 15¾ minutes of huffing and puffing.

Twelve hundred wrestling customers hailed Joe as a new hero for downing the 290-pound object of general disapproval, the Terror, who again fought minus his black hood.

It was the first time in some 17 months the Terror has been flattened in Washington by a fellow groan artist. He went down in a flamboyant display of artistry, clutching his midsection and murmuring, "oh, oh, oh."

Cox plunged head-first into the golden one's solar plexus and fell on him for the one-two-three. The semifinal saw Warren Bockwinkle make his debut with a victory over Don Evans in 20 minutes.

Tommy O'Toole defeated Jack Russell in 18¼ minutes; Hymie Olson disposed of Jeza Tako in 9½ minutes, and Jim Austeri downed Abie Stein in 18 minutes.

College Sports Hit Peak for 35 Years

Chicago, March 28 (AP).—Executive committee members of the National Collegiate Athletic Association, holding their annual spring session here, expressed the opinion today that college athletics had reached their highest plane in the 35-year history of the association.

C. C. May, University of Washington business manager and a former Cornell football player, said "spectator and participation interest in all sports is at an all-time peak and the administration of college athletics has assumed its highest plane in history."

IT'S JUST LIKE GETTING
FISHING TACKLE
FREE!

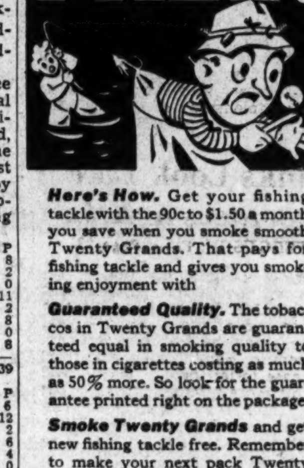

Here's How. Get your fishing tackle with the 90c to $1.50 a month you save when you smoke smooth Twenty Grands. That pays for fishing tackle and gives you smoking enjoyment with

Guaranteed Quality. The tobaccos in Twenty Grands are guaranteed equal in smoking quality to those in cigarettes costing as much as 50% more. So look for the guarantee printed right on the package.

Smoke Twenty Grands and get new fishing tackle free. Remember to make your next pack Twenty Grands ... today!

© 1940—Axton-Fisher Tobacco Company

only 10¢

ENJOY TWENTY GRAND

THE THOROUGHBRED OF CIGARETTES
for Twenty Grand Smokes

NATURE'S PROTECTIVE BLENDING GUARDS THE QUAIL

LEFT: Were it not for Protective Blending the most inexperienced hunter could easily find the quail.
RIGHT: But since it feeds in tall grass and underbrush, sportsmen need trained dogs for the hunt.

PROTECTIVE BLENDING
insures flavor, smoothness and mellowness of Calvert Whiskey

At your first sip of Calvert Whiskey, your taste will tell you that here is flavor richness, mild and mellow goodness that is most satisfying—thanks to our own method of Protective Blending.

Call for Calvert next time. It is our belief that it will add much to your enjoyment, because of Protective Blending.

CLEAR HEADS [CLEAR-HEADED BUYERS] CALL FOR Calvert

BLENDED WHISKEY Calvert "Special": 90 Proof—72½% Grain Neutral Spirits. Copyright 1940, Calvert Distillers Corporation, New York City

2 Great New Gasolines!
ESSO
PREMIUM QUALITY AT REGULAR PRICE!
ALL-TIME HIGH IN PREMIUM PERFORMANCE!
ESSO EXTRA
STANDARD OIL COMPANY OF NEW JERSEY

Postscripts . . .

Orlando, Fla., March 28.—Jim (Dopey) Dean, the freshest rookie in camp, will get his first serious test as a Washington pitcher tomorrow when Bucky Harris will send him against the Giants . . . Dean, fresh out of the Class D Florida State League, and Dutch Leonard will share the pitching against the Giants . . . Terry's club moved into Orlando today after breaking camp at their Winter Haven base, and following tomorrow's game will move North in company with the Cleveland Indians . . . Buddy Myer, who has yet to play in a game this spring, now pronounces himself ready after a long siege of trouble with his feet, caused by too strenuous running on the sandy fields of Florida . . . On Saturday, Harris will attempt to beat the Boston Bees at Bradentown with another pair of rookies, Sid Hudson and Walter Masterson . . . On Sunday the Nats will split into two squads, the regulars moving the 180 miles from Bradenton to Daytona to play Minneapolis, and the rookies meeting Chattanooga at Deland . . . Clark Griffith, who has broken even in two manageral starts with the rookies this spring, again will pilot the Nats' youngsters against Chattanooga . . . Charley Gelbert is suffering from an ailing leg, which is the reason he played only one inning yesterday . . . The heavens unloosed Orlando's fiercest rain in years today, cutting the Nats' morning practice short and washing out the entire afternoon program . . . It was a very unusual day in Orlando today. Zeke Bonura was not here trying to sell himself to Clark Griffith . . . Rookie Pitcher Jim Dean was promoted yesterday . . . from the rookie' boarding house to the luxuries of the Nats' hotel . . . The rookies sent to Charlotte by the Nats a few days ago are still waiting for the snow to clear up before they can start their workouts, according to advices from Manager Calvin Griffith . . . Unless Pitcher Almon Williams rids himself of his sore arm soon and shows Manager Harris that he can pitch a little bit, he will be released to Minneapolis in part payment of Jimmy Pofahl . . . The latter young man is beginning to demonstrate that his throwing arm is not at all weak.—POVICH.

Manor Awarded National Open Qualifying Rounds, May 27

Tests Draw Players of Three Cities

Maryland State Golf Association to Hold Trials; Course Open For Practice May 24

Sectional qualifying rounds for the National Open Championship will be held at Manor Country Club Monday, May 27, the Maryland State Golf Association announced yesterday. The State body will assist the U. S. G. A. with the trials.

Pros, and amateurs with handicaps of three or less, from the Washington, Baltimore and Richmond districts will qualify here, with the possibility of "floaters" from other sections, such as Sammy Snead last year, swelling the field.

Although the number of places to the championship at the Canterbury Golf Club, Warrensville, Ohio, will not be determined until after the entries close May 14, some 25 golfers will probably battle for five or six places. The dates for the Open proper are June 6, 7 and 8.

Stiff Test Offered

The fact that the qualifying rounds, to be played over the 36-hole route, were awarded to Manor will probably boost the entries from this city alone. The course was lengthened and toughened last year and at present is a fine test of golf.

Harry G. Pitt, chairman of the golf committee, announced the course would be open for practice rounds on Friday, May 24.

Virginia and Maryland golfers will come here for the sectional rounds for the fourth consecutive year. Congressional, Indian Spring and Chevy Chase were host to the rounds for the past three years.

$5 Entrance Fee

The entries, accompanied by the usual $5 entrance fee, must include certified club handicaps for the amateurs, and close with the U. S. G. A. at 73 East Fifty-seventh street, New York, N. Y.

Richmond formerly had a district of its own but lack of interest caused the U. S. G. A. to give up the Virginia rounds and have the Old Dominion golfers go either to Washington or Baltimore.

Snead led the trials here last year with a 74-65 while Wiffy Cox, Al Houghton, Leo Walper, Frank Cunningham and Bobby Brownell from Washington, and Otto Greiner, of Baltimore, also won places to the championship in Philadelphia.

WHITTLESEY.

Yanks Look Like Repeaters in A. L.

FERGUSON, From Page 23.

American League this year, I believe, will be Detroit. Last season Manager Del Baker's team tumbled into second division and this year he is making the drastic experiment of moving Hank Greenberg from first base to left field. Baker could use lots more pitching strength, but with Greenberg, York, Gehringer, McCosky and Fox to do the hitting, the Tigers can stand up and slug with anybody.

The club due to take the biggest drop is Chicago. Manager Jimmy Dykes has been swapping around the league and come up to the 1940 campaign with an inadequate pitching staff and an uncertain outfield. The result, I believe, is that he will tumble all the way to sixth place. That toboggan descent will send Washington, a sixth place team last season into fifth position although the Nats look no stronger than they were a year ago.

Philadelphia and St. Louis will not be a factor in the race, although things are looking up slightly for Connie Mack.

The one big advantage the Yankees have is that they can put an experienced, efficient man at every position. No rookie has to come through in brilliant style to make the club click. Capable reserves are waiting to step in at any position if a veteran falters or is injured. McCarthy is standing pat on the team that ran off the field last autumn after crushing the Cincinnati Reds in four straight games in the World Series. It is a team that boasts the finest defensive infield in baseball, a high class pitching staff and a slugging outfield.

Boston and Cleveland should be slugging it out right down to the wire for second place. Both teams have rookies in vital spots and the victor in the battle between the two will be the club that gets the best results out of young players. Manager Joe Cronin of the Red Sox is counting heavily on Dom DiMaggio in the outfield and pitchers Herb Nash and Bill Butland, who were brought up from Minneapolis. It's expecting too much that all of them will come through in major league style.

Manager Oscar Vitt of the Indians has an even more vital stake in young players. He will rely on a comparatively untried combination around second base—Lou Boudreau at shortstop and Ray Mack at second. If that combination starts cracking up in the drive down the stretch, not even Bob Feller and his fireball can keep the Indians in contention against the Yankees and Red Sox.

Better make early application for World Series seats in Yankee Stadium.

Y.M.C.A. Five Wins Junior S.S. League

The Y. M. C. A. basketball team defeated the second-place United Brethren five, 34-24, last night for the championship in the "Y" Junior Sunday School League.

The "Y" team, beaten twice previously by the Brethren, have won 11 games and lost 4. Brethren finished second with nine won and six lost. St. Stephen's was third; Calvary Baptist, fourth; Rhode Island Avenue M. E., fifth, and Mount Vernon M. E., sixth.

Y. M. C. A.	G	FG	P	U. Brethren	G	FG	P
Gilliam, f	3	1	7	McCann, f	5	1	11
Brown, f	0	0	0	Swoke, f	2	0	4
Gaist, f	0	2	2	Bradley, c	0	0	0
Moore, c	5	2	12	Wood, c	0	0	0
Bobock, g	3	0	6	Harrison, g	0	0	0
Morrell, g	0	0	0	Brewer, g	4	1	9
Hensker, g	2	1	5				
Pearson, g	1	0	2	Totals	11	2	24
Totals	14	6	34				

No. 9—Woodmont *By Merrell W. Whittlesey*

'The Hardest Hole on the Course'

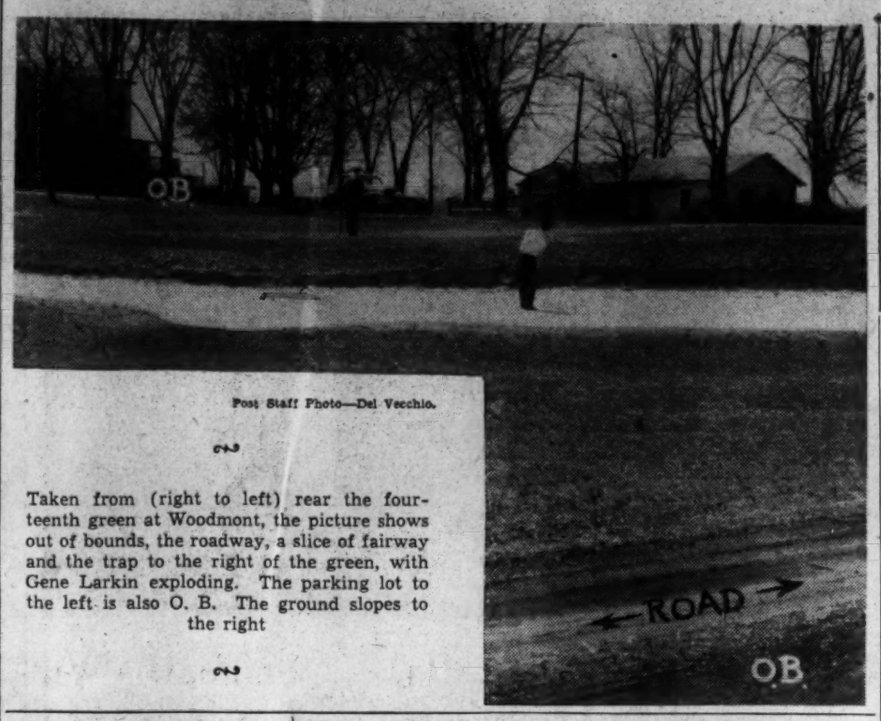

Post Staff Photo—Del Vecchio.

Taken from (right to left) rear the fourteenth green at Woodmont, the picture shows out of bounds, the roadway, a slice of fairway and the trap to the right of the green, with Gene Larkin exploding. The parking lot to the left is also O. B. The ground slopes to the right

Gene Larkin Studies Holes at Woodmont And Selects No. 14

This is another of a series on the 19 golf clubs in Metropolitan Washington where the professional selects the hardest hole on the course. The twentieth and concluding story will deal with the hardest of the lot, from a consensus of opinion.

Gene Larkin gave "The Hardest Hole" question a lot of thought before answering as to the toughest at Woodmont Country Club, where he holds down the professional berth.

He picked out a half dozen and took them one by one, picking out the tough points, the flaws as a good golf hole, the number of man-made and natural hazards, distance and technicalities from a pro's point of view.

But after eliminating a half-dozen par fours such as third, ninth and fifteenth, Larkin deserted them all and put a finger on the fourteenth hole, a real par three that he'll not only nominate as the hardest on his course but one of the best in the city. On the nine-hole course, the fourteenth is the fifth, played from the back tee.

The hole is cone-shaped, narrowing down at the green that is 224 yards from the tee—at least. The hole plays considerably longer than the actual yardage.

Out of bounds—left and right. Trapped—a big one that runs the entire length of the right-handed side of the green. Contour of the fairway—sloping to the right enough so that you try to steer your drive to the left, and hook it in the parking lot. The green—big with a terrace in the middle. If you're downstairs and the cup is up, or vice versa, you'll settle for two putts, but probably take three.

A steep bank over the green makes the approach shot a precarious one. The green is open only in the front left.

A driver is the club for all but the longest hitters, but they need a brassie or spoon at the most in midsummer. Now it's a drive for all.

As Larkin explained it, you can take your driver out on the thirteenth hole and belt one 250 yards down the middle. And you can repeat on the fifteenth. But on the hole in question, you take out your driver and have a definite object in the green ahead instead of a wide fairway. With the big trap in plain sight and the out-of-bounds stake in the corner of your eye, you steer the ball instead of hitting a normal tee shot, and it leads to trouble.

Incline to Pull Ball

With the ground sloping toward the trap, road and out of bounds to the right of the green, the natural inclination is to pull the ball to the left of the green. If you pull it a trifle too much it takes a bounce or two into the parking place, and out of bounds.

The hole has no halfway point. Your drive is either in good shape or in real trouble, or facing real trouble. The only consolation is that the green is near the golf shop and you can cool off with a soft drink after burning up over that big bogey.

The picture again is a long par 3, shaped like a cone. It is comparatively flat with trouble on each side of the terraced green. Parking lot to the left and a field to the right are out of bounds. A ball must be played from a roadway between the green and field. Unless you can paly an "educated slice," the ball is all straight carry.

The members will have a new practice field this year, to the right of the sixth fairway over in undeveloped property owned by the club. Inside improvements include a remodeled ballroom.

Hogan Wins Greensboro Open Tourney

12-Under Par Total Of 280 Wins $1,200; Craig Wood Second

GOLF, from Page 23.

was good for second place. His iron shots time and again were placing him inside his partners. Even on the rare occasions when his approaches fell short of the fringe, he would chip up so dead to the cup that another turn or two would have dropped the ball in for a birdie.

For the day Hogan had only two bogeys, one on each round. Both came on short holes where he missed the green. Otherwise, he had 9 birdies and 25 pars. He didn't have a single 5 on his card, had 26 4s, 9 3s and a deuce on the seventh hole in the afternoon, where his No. 4 iron rolled the ball 3 inches wide of the cup and only 18 inches beyond it.

Leading scorers and money won:

Ben Hogan, White Plains, N. Y., 137-66-67—270 ($1,200).

Craig Wood, Mamaroneck, N. Y., 142-68-69—279 ($750).

Paul Runyan, White Plains, N. Y., 145-66-69—280 ($412.50).

Johnny Revolta, Evanston, Ill., 144-68-68—280 ($412.50).

Byron Nelson, Toledo, Ohio, 144-68-68—280 ($412.50).

Ralph Guldahl, Chicago, 140-73-67—280 ($412.50).

Ky Laffoon, Miami, Okla., 144-70-70—284 ($230).

Johnny Bulla, Chicago, 142-71-71—284 ($230).

Herman Keiser, Akron, Ohio, 146-69-69—284 ($230).

Clayton Heafner, Linville, N. C., 145-71-69—285 ($143.33).

Ed Oliver, Hornell, N. Y., 145-69-71—285 ($143.33).

Gene Sarazen, Brookfield Center, Conn., 140-74-71—285 ($143.33).

Frank Walsh, Rumson, N. J., 146-72-68—286 ($110).

Dick Metz, Oak Park, Ill., 150-67-70—287 ($90).

Harry Cooper, Chicopee, Mass., 152-69-67—288 ($40).

Horton Smith, Chicopee, Mass., 148-71-69—288 ($40).

Chandler Harper, Portsmouth, Va., 146-73-70—289

Sam Snead, Swanee-on-Delaware, Pa., 149-73-68—290.

Henry Picard, Hershey, Pa., 149-73-69—291.

Buses Chartered By Riverside for Oriole Game Fans

Special buses have been chartered by Riverside Stadium for Washingtonians wishing to attend Sunday night's final game in Baltimore between the Eagles and the Orioles for the Mayor Howard Jackson trophy.

The buses will leave from Riverside at 6:45 p. m. Sunday, S. G. Leoffler, Eagle owner, announced, and special rates have been placed on the round trip.

The Eagles, currently holding a 12-6 advantage in goals over Baltimore's Eastern Amateur Ice Hockey League champions, play Atlantic City's Sea Gulls tonight in an exhibition on the Gulls' home court. Reservations for the trip to Baltimore may be made by calling Republic 2950.

Boston College Linksmen Beat G. W. U., 15-3

George Washington University golfers opened their season on the wrong foot yesterday at Beaver Dam, taking a 15-3 trouncing from Boston College's touring linksmen.

The Eagles' captain and No. 1 man, John Sheehy, runner-up for the New England Amateur title last year, won all three points from Jim Guinup, of the Colonials. The hosts scored their only points in the other match of the first foursome when Carl Batch won both nines and the 18 from Pat Rafferty, for three points. The Eagles won the best ball points.

John Iarrobino, of Boston, won three points from Bob Groetzinger and his teammate, Paul Brooks, swept three from Jim Davis in the second match, and Iarrobino and Brooks won the best ball points. The Nassau scoring system was used in each match and the best ball play.

A four over par 76 by Sheehy was the best round of the day.

Industrial League Meets

President William Flester has called a meeting of the Industrial League for tomorrow at 7 p. m. at 1004 Vermont avenue northwest. Final adoption of the schedule and eligibility of players will be the main topic of the meeting. All managers are requested to attend.

Mrs. Page Shoots 68 At Pinehurst

Eliminates Mrs. Nolan In 3d Round of North-South Title Play

By the Associated Press

Pinehurst, N. C., March 28.—Mrs. Estelle Lawson Page, 1937 women's national golf champion, put on one of the greatest performances of her career in the third round of the Women's North and South championship this afternoon in eliminating Mrs. Thomas Nolan, of Newcastle, Pa., 4 and 3.

Mrs. Page, who slugs a heavyweight off the tees, played out her card for a 33-35—68 on the par No. 1 course.

The husky Chapel Hill (N. C.) housewife qualified in 1938 with a 69 and played out the bye holes in a match last year for a 68.

In tomorrow's semifinals she will play Deborah Verry, of Worcester, Mass., whose third round victim was Mrs. C. R. Harbaugh, of Cleveland, 6 and 5.

Opponents in the lower bracket will be Dorothy Kirby, of Atlanta, and Jean Bauer, of Providence, R. I. Miss Kirby this afternoon won over Betty Abernethy, of Pittsburgh, 6 and 5, while Miss Bauer was eliminating Helen Waring, Pinehurst veteran, 5 and 4.

In second-round matches this morning Mrs. Page defeated Anne Krumbhaar, Philadelphia, 4 and 3; Miss Verry won over Priscilla Janny, Bryn Mawr, Pa., 4 and 3; Miss Kirby thronged Mrs. J. J. Lawlor, New Rochelle, N. Y., 9 and 8, and Miss Bauer put out Mrs. E. B. Morrow, of Baltimore, 3 and 2.

All-Sports Day At 'Y' Tomorrow

Everything from basketball and fencing to wrestling and weight lifting will be on deck when 342 athletes from Baltimore, Washington, Hagerstown and Wilmington converge on the Capital tomorrow for the fifth annual inter-state Y. M. C. A. all-sports day championships at the Central 'Y.'

Washington, defending champion, triumphed in the senior basketball, fencing, gymnastics, handball, volley ball and senior swimming events last year. The event is under direction of the interstate physical education committee.

2 New Pin Stakes On Sunday Calendar

Diehl Host to Brookland Tourney; Women's Handicap Sweep Planned For Lucky Strike; Roll in 2 Shifts

Two brand new sweepstakes make their debut on the District tournament duckpin bowling calendar on Sunday as the season winds toward the three big concluding events, the Nationals in New Haven and the Men's and Women's City championships.

For the men, Russell C. Diehl will play host to the local stars and a number of out-of-town entries in the first annual Brookland Championship Tournament, to be named after this year's winner in the future.

First prize of $150 is guaranteed but the way entries are flocking in to Diehl and N. D. B. C. Secretary George L. Isemann the top prize will probably reach the $200 mark, with other prizes increased down the list.

The ten-game event takes a $10 entrance fee, including cost of games. The two shifts in the five-game afternoon block start at 2:30 and 4:30, while the night sessions start at 7:30 and 9:30.

At Lucky Strike on Sunday, Bill Wood has planned the Lucky Strike Women's Handicap Sweepstakes, first of its kind ever to be held here. The six-game event will be rolled in a pair of three-game blocks, at 3 and 7:30 p. m. The entrance fee is $3.

Women bowlers with handicaps of 108 and under are eligible, and will receive 2-3 difference between their highest average and the top figure of 108.

Manager Hap Burtner announced the Convention Hall Handicap Sweepstakes for Sunday, April 21, open to all bowlers active in leagues at the hall.

The average limit will be 110 with 2-3 difference allowed. The five-game event will have a $2 entrance fee.

Julius Singer, assistant manager at Convention Hall, is completing arrangements for the home and home series of matches between the Ollie Pacini All-Stars and Hebrew All-Stars, April 6 at Northeast Temple and April 13 at Convention Hall.

Joe Chamaco Defeats Rubin In Billiards

Second Straight Victory for Mexican 3-Cushion Player

By the Associated Press

Chicago, March 28.—Joe Chamaco, Mexico City, climbed among the first five in the world three cushion billiard tournament today by defeating Art Rubin, New York, 50 to 36 in 37 innings.

It was Chamaco's second straight win since his "almost" triumph over the undefeated Willie Hoppe, of New York, last Monday and his eighth in 14 tournament games. Rubin, in last place, has won three and lost 13.

Inning Scores:

Chamaco—000 001 211 000 703 510 001 306 102 235 400 001, 1—50; high run, 7; innings, 37.

Rubin—420 100 300 501 030 001 000 101 304 050 000 200—36; high run, 5; innings, 36.

Arthur Thurnblad, Kenosha, Wis., ran up a quick lead to swamp Otto Reiselt, of Philadelphia, in an earlier match, 50 to 26, in 37 innings. The triumph enabled Thurnblad to tie Reiselt in the standings at six victories and 10 defeats apiece.

Kenwood Holds Dance

The Kenwood women's golf committee will hold a dance at the club tomorrow night to raise money for the season's activities. Mrs. Charles L. Vaile, golf committee chairman, is in charge.

Mt. Rainier Pin Mark Broken By Fitzgerald

Rolls 459 Set, All-Time League Record; Kann's Posts Team Mark

Larry Fitzgerald cracked the all-time Mount Rainier League set mark last night as he rolled 459, one of the highest totals of the season, from games of 172-128 and 159. However his John's Restaurant teammates gave little assistance and lost two out of three games to Russell Motors. John's had a 648 team game and Russell's a 1,852 set.

Mel Talland broke the old set record of 442 by a single stick but he only held his honors about 10 minutes, until Fitzgerald completed his three games. He included a 167 game. Madden's Smith Tavern team team won three from Postoffice.

RECREATION

Kann's bowlers posted an all-time league record in the Department Store League at Recreation, a 665-team game, but they lost one to Jelleff's, and Woodward & Lothrop tied for the lead by blanking Guy Curran. Jack Kurtz, with 381; Henry Miller, 370, and George Lindsay, 362, led Kann's big game. Three weeks of action remain in the league.

ARCADIA

A 147 game by Marie Cunningham, of FBI, and a 348 set for Virginia Calvagno, of RFC, No. 1, accounted for individual honors in the Federal Ladies League at Arcadia. FBI set the team pace with a 564 game and 1,522 set.

Washington Aqueduct team members rolled high team game and set of 608 and 1,740 in the War Department League at Arcadia, while a Gerry Small's 136 games for Lithos and "Shag" Rawlings' 368 set were also high for the night.

ICE PALACE

Three season records were written into the books in the Reproduction Trades League at Chevy Chase Ice Palace, Fuller & d'Albert with team game of 610 and set of 1,664, and George Ruhl with a 165 game. The latter also had a high set, 374.

High team game in Connecticut Avenue Ladies league ended in a tie between Owls and Blue Jays, with counts of 462. The former had high team set of 1,357. The individual leaders were Lillian Say, with a 121 game and Ida McIntosh, a 308 set.

PETWORTH

Chi Sigma No. 1 bowlers won the pennant in the Inter-sorority league at Chevy Chase as the season's schedule was concluded. The team won 54 and lost 12. In last night's play, the team had high set of 1,460 while Chi Sigma No. 3 had high game of 526.

LUCKY STRIKE

Eddie Keith tied the all-time high game record in the National Capital League at Lucky Strike with a 188, while he also had high set of 418. Diamond Cab rolled 657 and 1,879 in winning three over Sun Dial in a postponed set.

Nick Chaconas rolled 154-412 as his Chaconas Market team shut out Master Barbers.

Jackson 1 Pin Shy of Bowling Fame inDetroit

Rolls 299 Game With 11 Consecutive Strikes; 40-Year Mark Is 300

By the Associated Press

Detroit, March 28.—Lowell Jackson, chunky 30-year-old member of the St. Louis Hermann Undertakers, national match champions, came within one pin of scoring the seventh 300 game in the 40-year history of the American Bowling Congress tournament tonight.

Jackson posted 11 consecutive strikes and then hit nine on his final shot to score 299 in the final game of the doubles. Needing one more strike for the perfect score, the Mound City ace left the No. 7 pin standing on a 1-3 hit, the break also costing him the doubles lead.

After opening with games of 380 and 376, Jackson and his partner, Cone Hermann, tallied 508 in the final. Their aggregate of 1,264 placed them second. Jackson rolled 146, 199, 299.

Only six 300s have been rolled among the 200,000,000 games in the 40-year history of the congress. Eight 299s have been shot.

Sam Garafola and Ray Holmes, Hermann teammates, soared into third place in hitting 1,260 on games of 393, 439 and 428.

Cone Hermann, captain of the St. Louis squad, placed second in the singles with 693 and also climbed into third in the all-events with 1,892. He scored 579 as his match champions turned in a disappointing 2,676 in the team event and preceded his brilliant single series with 620.

Terp Rifle Team Defeats V. P. I.

Maryland University sharpshooters took their tenth victory in 13 shoulder-to-shoulder rifle match last night over V. P. I. on the Terrapin range, winning by the wide margin of 1,657 to 1,593.

Bob Laughead led the Terrapin sextet of riflemen with a score of 285 in the prone, kneeling and standing positions. He shot a perfect 100 in the prone competition.

Maryland	P.	K.	S.	Ti.
Laughead	100	96	89	285
Imus	99	97	83	279
Riley	98	97	85	278
Hodges	100	96	80	275
Marzolf	99	91	81	271
Fusitt	99	91	79	269
Totals				1,657
V. P. I.				
Anderson	100	92	85	277
Lewey	99	94	81	274
Ritter	98	88	81	267
Gentry	98	81	81	260
Renick	96	87	77	260
Wisman	95	93	67	255
Totals				1,593

Men prefer genuine Gem Blades for their super-smooth comfort, downright economy!

5 for 25¢

Avoid "5 O'clock Shadow"

AUTO LICENSE LOANS $1

Hurry! This Week Only!

NOW you can get the cash to buy your 1940 License Tags in 15 minutes on the NEW STREAMLINED "ACC" License Loan Plan—at a total cost of ONLY $1. And you get THREE MONTHS TO REPAY.

We will make License Loans on any make car and any model from 1933 to 1940. Even though you now owe on your car, you can get a License Loan at "ACC". But hurry! Our offer is good for THIS WEEK ONLY!

TOTAL COST

EXAMPLE:

Suppose Your Tags Cost $15

YOU PAY IN ADVANCE SERVICE CHARGE OF— $1

YOU PAY IN APRIL . . . $5

YOU PAY IN MAY $5

YOU PAY IN JUNE . . . $5

That's ALL you pay on the "ACC" plan! No extras . . . our $1 service charge covers the entire cost. Get your tags TODAY!

3 CONVENIENT OFFICES
14th AND Q STS., N. W.
15th AND H STS., N. E.
3068 M STREET, N. W.

HERE'S HOW SIMPLE IT IS TO GET AN "A. C. C." LICENSE LOAN

1. Just drive to our office and bring your 1939 Registration Card.
2. It takes only 15 minutes to get the money.
3. We also make loans of $25 to $800 cash on any car from 1933 to 1940, whether paid for or not.

ACC
AUTOMOBILE COMMERCIAL CORPORATION

"Smoother Now...and How!" SAYS Victor Moore

SHEP FIELDS, noted orchestra leader and creator of Rippling Rhythm, says, "The 7 Crown you blended in '34 was fine whiskey, but your present 7 Crown is even better. You're certainly right in calling it 'America's Finest Luxury Whiskey'."

VICTOR MOORE, popular Broadway star, recently compared the Seagram's Crowns of today with the Crown Whiskies of '34—the very whiskies that became America's biggest sellers 90 days after Repeal. Said Mr. Moore: "I must admit your Crowns of '34 tasted mighty good to me—but today's Crowns are definitely smoother and milder."

BILL CORUM, famous sports columnist, says, "I thought the 5 Crown Whiskey you blended in '34 was mild and smooth, but 'the winner and new champion' is *today's* 5 Crown!" Yes, sir! 5 Crown *is* "America's Finest Popular Priced Whiskey."

Seagram's 7 and 5 Crown "AMERICA'S FINEST"... SMOOTHER AND FINER AS THE YEARS ROLL BY

Seagram's 7 Crown Blended Whiskey. The straight whiskies in this product are 4 years or more old. 40% straight whiskies, 60% grain neutral spirits. 90 Proof.

Seagram's 5 Crown Blended Whiskey. The straight whiskies in this product are 4 years or more old. 27½% straight whiskies, 72½% grain neutral spirits. 90 Proof. Seagram-Distillers Corporation, New York.

Wise Bee Wins Palatka Handicap by Length at Tropical

Liberty Queen Second in Small Field

Wise Counsellor Colt Easily Beats Derby Eligibles; Third To Darby Dienst

By the Associated Press

Tropical Park, Fla., March 28.—Wise Bee, a handsome chestnut son of Wise Counsellor—Okaybee, soundly whipped a small field of five other 3-year-olds in the featured Palatka Handicap here today. His margin at the wire was a length, with Liberty Queen second and Darby Dienst third, two lengths behind the place horse. Wise Bee, owned by W. H. Gallagher, was 4 to 5 in the wagering and ran the 6-furlong distance over a drying-out track in 1:13 2-5.

All three of the placed horses were so lightly regarded by their owners that they were not named for either the Kentucky Derby or Preakness stakes, richest awards of turfdom for 3-year-olds. Back of this trio, however, came Connaught and Beauzar, both named for the Kentucky classic, and Equistone, a Preakness eligible.

Wise Bee, gifted with excellent early speed, made the most of his foot to snatch the lead at the break, followed by Darby Dienst and Equistone. Liberty Queen was fourth and Connaught fifth. The Gallagher colt continued to maintain his advantage around the turn as Liberty Queen forged into second place ahead of Darby Dienst and Connaught challenged on the outside. Down to the wire Jockey Ken McCombs, who had ridden Proud Lass to an earlier score, kept Wise Bee in front and safe from Liberty Queen's charge. Darby Dienst was a length ahead of Connaught, which flattened out after his stout bid. The winner paid the short price of $3.90.

The favorite players put their best foot forward in the opener as No Ending sprinted to a length and a quarter victory at even money odds. Sunabell was a stoutly closing second and had a length and a half on Time Interval at the wire, the latter the same distance in front of Dixie Girl for the show. Paul Lee set a dizzy pace but folded on the turn as Time Interval rushed into command. No Ending, snugged back of the pace, also made his move at that point and was the gamer through the stretch, with Time Interval stopping before the final rush of Sunabell. The running time was 1:15 1-5 and the winner returned $4.30.

Delius, overlooked in the betting despite recent good efforts, was the driving winner of the second race. Kaptime ran second, a length and a quarter back, with Cycle third, two more lengths off the leader. Chainwick was fourth of the field of nine platers.

Tropical Park Entries With Marvel Ratings

FIRST RACE—Four furlongs; purse, $800; claiming; for 2-year-olds.

	Wt	Odd	Rate
6 Sweet Sukey (Meade)	109	2-1	...
7 Truda (McCombs)	107	20-1	...
8 Nowo (no boy)	102	8-1	...
9 I'm the Guy (Milligan)	110	4-1	...
10 Tea Ring (Snider)	105	4-1	...
1 Clock Time (Deering)	107	5-1	...
2 Ambo (F. A. Smith)	107	20-1	...
3 Lucky Major (McCoy)	105	20-1	...
4 *Orcus (Johnston)	105	12-1	...
5 First Division (Donoso)	110	20-1	...

SECOND RACE—Six furlongs; purse, $900; claiming; for 4-year-olds and upward.

10 *Stavka (Trombley)	111	20-1	321
11 Egress (Donoso)	114	6-1	324
12 Humming (Rosen)	114	12-1	320
13 *Light Cruiser (Wells)	111	4-1	325
14 Brierton (Vail)	116	5-1	321
15 *Balko's Maid (no boy)	111	8-1	323
16 Dolaway (LeBlanc)	111	15-1	316
17 *Lolonia (Johnston)	106	12-1	318
18 Denote (Eye)	109	20-1	314
1 On the Dot (Krovitz)	116	8-1	319
2 Open Gate (Packer)	114	10-1	320
3 Salavina (Obert)	111	20-1	310
Also eligible—			
4 Cape Race (Anderson)	116	3-1	326
5 *Volo Snow (Allsaier)	111	10-1	319
6 Balcony (Roberts)	111	8-1	322
7 Chronology (Rosen)	116	10-1	314
8 Baize (Snyder)	106	15-1	317
9 Reels (Eccard)	114	20-1	315

THIRD RACE—Four furlongs; purse, $800; claiming; for 2-year-olds.

6 Sly Heels (Roberts)	105	20-1	...
7 Jerlan (Rose)	107	20-1	...
8 Gertrude K. (J. Renick)	107	15-1	...
9 Betty's Broom (Milligan)	110	12-1	...
10 Red Burr (Anderson)	115	2-1	...
11 On the Beam (McCoy)	107	5-1	...
1 Blonde Witch (Packer)	102	15-1	...
2 Star Blink (Roberts)	107	5-1	...
3 All Even (McCombs)	107	6-1	...
4 Codornis (Eccard)	102	6-1	...
5 David's Gal (Seabo)	104	20-1	...

FOURTH RACE—Six furlongs; purse, $1,000; claiming; for 3-year-olds.

7 Saxon's Pride (Eccard)	112	20-1	320
8 Baltee (Milligan)	112	10-1	319
9 *Pell Mell (Emery)	107	20-1	314
10 Corsica (McCoy)	107	20-1	315
11 *Tony Weaver (Johnston)	113	4-1	324
12 *Tetratown (Wells)	106	10-1	320
1 Office Hour (Roberts)	112	6-1	321
2 Fari Ernest (Rosen)	116	10-1	319
3 *Winkle (Trombley)	102	10-1	318
4 Friar's Scout (Packer)	107	12-1	317
5 Free Bid (Meade)	107	6-1	322
6 Ariel Star (Anderson)	111	3-1	325

FIFTH RACE—Six furlongs; the Live Oak; purse, $1,000; allowances; for 4-year-olds and upward.

4 Zoic (Harlos)	112	6-1	349
5 *Night Tide (Wells)	105	5-1	335
6 *Float Away (Falero)	105	6-1	336
1 Be Blue (Packer)	107	2-1	347
2 Sir Damion (Meade)	112	3-1	367
3 Jayfcee (Anderson)	112	12-1	334

SIXTH RACE—One mile and seventy yards; the Kendall; purse, $1,100; allowances; for 3-year-olds.

6 Burning Stick (no boy)	116	20-1	324
7 *Dahomey (Wells)	108	6-1	325
8 Flying Duke (Roberts)	116	15-1	319
9 Dusky Duke (Rosen)	116	4-1	326
10 Wedgeport (Stevenson)	108	20-1	316
11 Multitude (Donoso)	116	2-1	328
1 Dog House (F. A. Smith)	103	15-1	321
2 Plowshare (McCombs)	113	5-1	323
3 Arched (Anderson)	116	10-1	320
4 *Maetran (Johnston)	111	15-1	316
5 Paul Pry (Meade)	116	15-1	318

SEVENTH RACE—One mile and seventy yards; purse, $900; claiming; for 4-year-olds and upward.

6 Land of Rheims (Berger)	113	20-1	320
7 *Veiled Lady (Falero)	106	2-1	324
8 Viajero (Snyder)	113	15-1	316
9 Camaraderie (Roberts)	113	10-1	319
1 Playmay (F. A. Smith)	111	12-1	318
2 Sure Touch (Donoso)	113	8-1	318
3 Fly Me (Snider)	116	5-1	321
4 *Cossack Girl (Trombley)	106	10-1	317
5 Colonel Joe (Meade)	113	3-1	322

EIGHTH RACE—One mile and seventy yards; purse, $900; claiming; for 4-year-olds and upward.

5 *Transday (Johnston)	109	3-1	330
6 Maneuver (LeBlanc)	113	8-1	326
7 Country Lass (Moore)	111	3-1	327
8 Broad Stripes (Gonzales)	114	15-1	321
1 *Batting Eye (no boy)	108	15-1	319
2 *Mama Lula (Allaston)	103	8-1	324
3 Brilliant Rock (Snider)	113	20-1	321
4 Devil's Peak (Meade)	111	2-1	332

NINTH RACE (Substitute)—Six furlongs; purse, $900; claiming; for 4-year-olds and upward.

9 Lady Sara (Atkinson)	111	8-1	322
10 *Dunlad (Wells)	109	12-1	320
11 Happy Nymph (LeBlanc)	111	20-1	341
12 R. Pinchot (May)	116	3-1	323
13 Miss Troy (Milligan)	111	10-1	319
14 Red Tree (Rosen)	116	15-1	316
15 *Eye High (Trombley)	104	15-1	314
16 Phil Gough (Critchfield)	116	20-1	313
1 *Fight On (Wells)	111	4-1	323
2 *Lady Emison (Falero)	106	15-1	316
3 *County Bond (McMullin)	109	20-1	312
4 *Kenner (Johnston)	111	8-1	321
Also eligible—			
5 Drino (Allsaier)	116	20-1	311
6 Geneva Cross (Donoso)	116	20-1	310
7 Wee Betsy (McCombs)	109	20-1	316
8 Amerosa (Krovitz)	109	20-1	314

*Apprentice allowance claimed.
Weather clear, track good.

Tropical Park Race Charts

THURSDAY, MARCH 28, 1940.

(Copyright, 1940, by Racing Form, Inc. Daily Racing Form.)

WEATHER, CLEAR. TRACK, MUDDY.

FIRST RACE—Six furlongs. Purse, $900; claiming. For 4-year-olds and upward. Start good. Won driving; place same. Went to post 2:07. Off 2:07½. Winner, J. B. Partridge's b. g. (5), by Infinite—Dickey Lee. Trained by James B. Campbell. Value to winner, $650; second, $150; third, $75; fourth, $25. Time, 1:15⅕.

Horses	Jockeys	Wgt.	Post	St.	¼	½	Str.	Fin.	Straight
NO ENDING	(Roberts)	112	9	1	5¹	2¹	1½	1¹¼	$1.15
SUNABELL	(Berger)	116	8	6	7⁶	5¹½	4¹	2¹¼	10.95
TIME INTERVAL	(Johnston)	105	7	4	3⁵	1⁵	2½	3¹½	4.20
DIXIE GIRL	(Eccard)	113	3	9	9	8⁶	5¹	4⁵	21.85
PAUL LEE	(McCoy)	116	4	3	1⁵	3¹	3½	5¹	5.30
SKIPPED	(Trombley)	108	6	7	6¹	7¹	6⁵	6¹	19.10
GRAND LIGHT	(Anderson)	112	5	2	4½	6½	7²	7⁶	13.05
ON QUEST	(Emery)	105	3	5	2¹	4¹	8¹	8¹	40.35
DEODO	(Bletzsker)	111	1	8	8¹	9	9	9	27.55

Two-dollar mutuels paid—NO ENDING, $4.30, $3.20, $2.40; SUNABELL, $6.30, $3.70; TIME INTERVAL, $3.00.

NO ENDING, at home in the going, was outrun the first half mile, but took command when called upon and was ridden out vigorously to the end. SUNABELL, slow to find his stride, gained steadily in the last 3 furlongs and disposed of TIME INTERVAL. The latter, prominent throughout, faltered through the stretch. DIXIE GIRL closed a good gap.

SECOND RACE—Six furlongs. Purse, $900; claiming. For 4-year-olds and upward. Start good. Won ridden out; place driving. Went to post 2:35½. Off at once. Winner, J. Baumbach's ch. g. (5), by Pippin—Delphine. Trained by owner. Value to winner, $650; second, $150; third, $75; fourth, $25. Time, 1:14⅘.

Horses	Jockeys	Wgt.	Post	St.	¼	½	Str.	Fin.	Straight
DELIUS	(Milligan)	115	1	2	1⁴	2¹	1¹½	1¹¼	$11.80
KAPTIME	(Wells)	111	5	1	2⁵	1½	2²	2¹	6.50
CYCLE	(Snider)	115	4	8	7¹	6⁵	3¹	3¹	7.95
CHAINWICK	(Krovitz)	110	3	6	4⁵	5⁵	5¹	4¹	20.70
MORNING MAIL	(Anderson)	118	9	3	5¹	3¹	4¹	5¹	2.10
SATIN MARVEL	(C. Smith)	112	2	4	3⁵	4¹	6¹	6½	13.45
COME HOME	(Johnston)	105	8	5	6¹	7¹½	7⁵	7¹	3.75
EVA R.	(Atkinson)	110	6	7	8¹	8¹½	8¹	8¹	12.25
RHETT	(Trombley)	107	7	9	9	9	9	9	12.95

Two-dollar mutuels paid—DELIUS, $25.60, $14.40, $8.20; KAPTIME, $9.40, $5.80; CYCLE, $6.60.

DELIUS, keen factor, shook off KAPTIME entering the stretch and maintained his lead to the end. KAPTIME displayed good speed, but bore out badly after leaving the backstretch and lost considerable ground. CYCLE, under pressure from the start, could not engage the leaders. MORNING MAIL had no excuses.

Daily Double, NO ENDING and DELIUS, Paid $100.70

THIRD RACE—Six furlongs. Purse, $900; claiming. For 3-year-olds. Start good. Won ridden out; place driving. Went to post 3:04½. Off 3:05½. Winner, Flying Horse Farm's ch. f. (3), by Mackenzie II—Superiority. Trained by W. E. Collins. Value to winner, $650; second, $150; third, $75; fourth, $25. Time, 1:15⅘.

Horses	Jockeys	Wgt.	Post	St.	¼	½	Str.	Fin.	Straight
PROUD LASS	(McCombs)	108	8	4	2¹	1¹	1¹	1⁴	$7.95
GOLDEN CARGO	(Wells)	103	9	8	6¹½	4⁵	3⁵	2⁵¹	5.10
STAR OF DONDRA	(Krovitz)	111	2	2	1⁵	2²	2¹	3¹	1.55
TAKEITFROME	(Anderson)	116	3	3	4¹½	3⁵	4¹½	4⁵	2.95
VES S.	(LeBlanc)	116	6	5	3¹	5²	5¹	5¹	30.45
HEADMASTER	(Vessell)	113	1	6	7½	8⁵	6⁵	6¹	7.95
DOUBLE OVER	(Eccard)	113	7	7	9	9¹	7⁵	7⁵	51.20
DECIDALY GALUS	(Trombley)	108	4	9	8²	9	8²	8²	87.20
JACQUELIN HIGH	(Eye)	111	5	1	5¹	7¹	9	9	46.15

Two-dollar mutuels paid—PROUD LASS, $17.90, $6.90, $3.70; GOLDEN CARGO, $5.70, $3.10; STAR OF DONDRA, $2.60.

PROUD LASS, showing good speed, shook off STAR OF DONDRA midway around the turn, then bore out badly and had to be ridden out briskly to the finish. GOLDEN CARGO, gradually improved her position on the extreme outside and wore STAR OF DONDRA down in the final stride. STAR OF DONDRA, blocked by the winner rounding the turn, came to the outside and was carried wide.

FOURTH RACE—Six furlongs. Purse, $900; claiming. For 3-year-olds. Start good. Won easily; place driving. Went to post 3:33. Off 3:33½. Winner, A. E. Webber's ch. f. (3), by Kiev—Margosa. Trained by W. Donnelly. Value to winner, $650; second, $150; third, $75; fourth, $25. Time, 1:14⅘.

Horses	Jockeys	Wgt.	Post	St.	¼	½	Str.	Fin.	Straight
ACQUIN	(Wells)	106	4	3	2½	3½	1²	1¹	$3.00
SPANISH BALL	(Snider)	113	3	5	4⁵	4⁵	3¹	2½	17.25
KING NEPTUNE	(Johnston)	111	5	8	7⁵	7⁵	5⁵	3¹½	6.40
MY MOMMY	(McCoy)	108	7	1	1¹	1¹	2¹	4⁵	7.90
WILDA H.	(McCombs)	108	8	4	3¹½	2½	4½	5⁵	12.35
DORIS BETTY	(LeBlanc)	108	6	7	8	8	7⁵	6½	49.55
OKAPALIDA	(Eccard)	111	2	6	6²	5⁵	6½	7¹⁵	1.95
LUCKY HEELS	(Allsaier)	108	1	3	5⁵	6½	8	8	26.15

Two-dollar mutuels paid—ACQUIN, $8.00, $5.00, $3.40; SPANISH BALL, $14.20, $6.50; KING NEPTUNE, $4.10.

ACQUIN, under steadying restraint to the stretch turn, moved up with determination on the outside and drew out in the final furlong. SPANISH BALL, bettered his position gradually and outlasted KING NEPTUNE in the final drive. KING NEPTUNE, slow to begin, closed a good gap while racing wide. MY MOMMY quit.

FIFTH RACE—Six furlongs. Purse, $1,200; handicap. For 3-year-olds. Start good. Won ridden out; place driving. Went to post 4:01. Off 4:01½. Winner, W. H. Gallagher's ch. c. (3), by Wise Counsellor—Okaybee. Trained by W. T. Anderson. Value to winner, $850; second, $200; third, $100; fourth, $50. Time, 1:13⅘.

Horses	Jockeys	Wgt.	Post	St.	¼	½	Str.	Fin.	Straight
WISE BEE	(McCombs)	116	6	1	1¹	1½	1¹½	1¹	$0.95
LIBERTY QUEEN	(Roberts)	103	3	3	4⁵	3nk	3¹	2²	8.55
DARBY DIENST	(Wells)	102	5	2	2⁵	2¹	2²	3¹	24.05
CONNAUGHT	(Eccard)	106	2	5	5¹	5¹	5⁵	4⁵	4.20
EQUISTONE	(Packer)	102	1	4	3²	4¹½	4²	5²	12.50
BEAUZAR	(Milligan)	108	4	6	6	6	6	6	4.35

Two-dollar mutuels paid—WISE BEE, $3.90, $3.50, $2.40; LIBERTY QUEEN, $5.90, $3.30; DARBY DIENST, $4.30.

WISE BEE held his opposition safe for speed and, rated in front, had something in reserve when challenged. LIBERTY QUEEN, on the outside, responded gamely to strong pressure, but could not overhaul the winner. DARBY DIENST, in nearest pursuit of the leader, faltered in the stretch drive. EQUISTONE retired after going half mile.

SIXTH RACE—One mile and 70 yards. Purse, $1,000; claiming. For 4-year-olds and upward. Start good. Won driving; place same. Went to post 4:29. Off 4:29. Winner, Mrs. J. Mundinger's dk. b. g. (6), by Sun Beau—Dark Victory. Trained by J. Mundinger. Value to winner, $700; second, $180; third, $90; fourth, $30. Time, 1:47⅕.

Horses	Jockeys	Wgt.	Post	St.	¼	½	¾	Str.	Fin.	Straight
DARK BEAU	(Rosen)	113	5	4	2²	2¹	2¹	2²	1nk	$5.95
SHOW UP	(Anderson)	113	4	3	1¹½	1¹½	1⁵	1⁵	2⁵	6.40
ZEVSON	(Milligan)	113	2	5	4²	4¹	5	3½	3²	1.45
CONSUL	(Snider)	113	1	1	5	5	4⁵	4½	4¹½	2.75
PRAETORIAN	(Stevenson)	114	3	2	3½	3⁵	3²	5	5	5.45

Two-dollar mutuels paid—DARK BEAU, $13.90, $8.40, $3.70; SHOW UP, $7.20, $3.50; ZEVSON, $2.80.

DARK BEAU went in nearest pursuit of the leader, was carried extremely wide entering the stretch, but responded gamely to punishment to get up in the last strides. SHOW UP, rated in front, came wide on the stretch turn and faltered in the stretch drive. ZEVSON, under restraint and saving considerable ground, closed gamely, but could not set up. CONSUL finished steadily.

SEVENTH RACE—One mile and 70 yards. Purse, $900; claiming. For 4-year-olds and upward. Start good. Won easily; place driving. Went to post 4:58½. Off 4:59. Winner, T. H. Heard, Jr.'s, b. c. (4), by Swift and Sure—Polygeny. Trained by owner. Value to winner, $650; second, $150; third, $75; fourth, $25. Time, 1:46⅘.

Horses	Jockeys	Wgt.	Post	St.	¼	½	¾	Str.	Fin.	Straight
SKATING FOOL	(Packer)	116	2	1	3¹	3⁴	1½	1⁴	1⁴	$10.95
BUDDIE TREACY	(McCombs)	115	4	3	2⁵	2¹	3¹½	2¹½	2⁵	1.65
OAK PARK	(Wells)	108	3	4	5²	5¹	4¹	4²	3⁵	8.05
FREE CHILD	(Delara)	113	6	2	1⁵	1½	2½	2⁵	4¹	4.00
LIFE GUARD	(Rosen)	115	1	6	4¹	4½	5¹	5⁴	5⁵	3.15
MOBCAP	(Johnston)	108	5	5	6	6	6	6	6	8.55

Two-dollar mutuels paid—SKATING FOOL, $23.90, $6.50, $3.50; BUDDIE TREACY, $3.40, $2.60; OAK PARK, $3.60.

SKATING FOOL, restrained off the pace until leaving the backstretch, assumed command with a rush when called upon and won with speed to spare. BUDDIE TREACY, forward contender, easily shook off the others in the final furlong. OAK PARK gradually improved his position and was best of the others. FREE CHILD, used up forcing the pace, retired in the last quarter mile.

EIGHTH RACE—One and three-sixteenth miles. Purse, $900; claiming. For 4-year-olds and upward. Start good. Won easily; place driving. Went to post 5:28½. Off at once. Winner, Bristol Stable's b. f. (4), by Royal Minstrel—Unique. Trained by O. Mackey. Value to winner, $650; second, $150; third, $75; fourth, $25. Time, 2:02.

Horses	Jockeys	Wgt.	Post	St.	¼	½	¾	Str.	Fin.	Straight
GUITAR	(Snider)	109	3	1	1¹	1¹	1⁵	1²	1⁴	$9.15
SUN KINCSEN	(Roberts)	114	8	4	2⁵	2½	2¹	2²	2¹½	1.75
SOME BOY	(Berger)	113	2	8	4½	5⁵	4⁵	4½	3¹½	9.85
CHANCE KING	(Wells)	108	4	7	7²	7¹	6²	6²	4½	5.95
PETE WENDLING	(Rosen)	114	7	6	5⁵	3²	3¹	3¹	5¹	5.75
LISTOWEL	(Fields)	116	6	3	3¹	4⁵	5⁵	5⁴	6⁴	4.20
DAVID W.	(C. Smith)	116	1	2	8	8	8	8	7½½	53.00
GOLD CROSS	(Packer)	116	5	5	6²	6¹	7⁴	7½	8	15.65

Two-dollar mutuels paid—GUITAR, $20.30, $7.70, $5.50; SUN KINCSEN, $4.20, $2.90; SOME BOY, $4.50.

GUITAR took command at once and, rated in front, drew out at her leisure in the final furlong to win in hand. SUN KINCSEN, always in close pursuit of the winner, faltered through the stretch, yet held the remainder safe. SOME BOY began slowly, but finished with a rush. CHANCE KING had no excuses.

Oaklawn Park Entries, Results, Selections

Entries

By the Associated Press

FIRST RACE—Oaklawn course; purse, $600; claiming; for 3-year-olds.

7 *Mary Mars't 97 1 *Miss High... 97
8 *Little Gate. 102 2 *Sudie G'nock 97
9 *Hi Wave... 106 3 Try Mor..... 102
10 *Lucky Hattie 97 4 *Lochee..... 102
11 *GayKhan.. 102 5 Turkey Hash. 102
12 *Guess What 103 6 Voncell 105

SECOND RACE—Oaklawn course; purse, $600; claiming; for 4-year-olds and upward.

7 *Upsy ..... 108 1 *Flush 108
8 Guinea Lad. 113 2 *Scot. Thistle. 103
9 *Conrad F.. 108 3 *Credulous.... 108
10 My Day.... 108 4 Be Discreet... 113
11 Bess Co'rtry 108 5 Valcola 108
12 Wee Princess 108 6 *Ky. Jane.... 103

THIRD RACE—Oaklawn course; purse, $600; claiming; for 3-year-olds.

4 Schnozzle ... 113 1 Gay Sallie.... 108
5 *Winlette .... 103 2 *Hish Fair.... 103
6 Jimmie Tom. 116 3 Buss 113

FOURTH RACE—Oaklawn course; purse, $600; claiming; for 4-year-olds and upward.

7 *Pavisand .. 102 1 *Ferryboat.... 109
8 Sequoia ... 115 2 *Gold Lass... 105
9 Gold. Nugzett 115 3 EHypo 112
10 Fylfot ..... 112 4 Prince Pad... 112
11 *Four Aces.. 113 5 Extended 112
12 *Wilda ..... 102 6 *Doris B. 105

FIFTH RACE—One and one-sixteenth miles; purse, $600; claiming; for 4-year-olds and upward.

4 Jim Corn.... 116 1 Down Under.. 116
5 *Money Seat. 104 2 Budron 113
6 Ceaseless.... 113 3 Yarn Box..... 116

SIXTH RACE—One and one-sixteenth miles; purse, $600; claiming; for 4-year-olds and upward.

7 Safe and S'd 113 1 *Cardibre 108
8 Chosn ..... 105 2 *Quotum 105
9 Sorcery .... 110 3 *Lena J. 103
10 *Wiccea .... 110 4 *Gagaway Jack 108
11 Norman D... 110 5 Gold Satin.. 105
12 *Mast'piece.. 105 6 Supreme Flag 110

SEVENTH RACE—One mile and 70 yards; purse, $600; claiming; for 3-year-olds.

6 *Miss Mosul 93 1 Hamlin 107
7 *Miss Coed.. 97 2 *Palo Duro... 98
8 *Ind. Penny. 107 3 *Jack Vennie.. 104
9 Little Gay . 102 4 Dr. Sticks.... 103
10 Tramp Ship 113 5 *Moody 107

EIGHTH RACE—Two miles and 70 yards; purse, $800; claiming; for 4-year-olds and upward.

6 Big Brook.. 109 1 *Moonish 99
7 Plucky Byrd. 109 2 Inglenook 109
8 *Sup Wine.. 99 3 Jane D. 104
9 *Br'way Girl 99 4 *Indiana Sox.. 99
10 *W'good Lad 104 5 Ed. Gardner.. 115

NINTH RACE (Sub)—Oaklawn course; purse, $600; claiming; for 4-year-olds and upward.

7 *O'Shirl ... 102 1 Falermian.... 110
8 Gold. Silence 112 2 *Chance Man. 107
9 *Wise King.. 113 3 *Mem. Shair. 107
10 *The Spotter 110 4 Calculator ... 112
11 *Arthur B... 110 5 *Dodjoe 107
12 Davids Boy.. 112 6 *Ito 107

Weather, clear; track, cloudy.
*Apprentice allowance claimed.

Results

By the Associated Press

FIRST—Oaklawn course; purse, $600; claiming; 4-year-olds and upward.

*Sun Antioch, 116 (Smith) 2.80 3.00 2.30
*Lit. H'man. 116 (Bodiou) 5.90 7.20 4.50
Chubbins, 111 (Taylor) 3.20

Kosse, Wise Hildred, *Woodway, *Priscilla D'Or, Calanta, Sun Suite, *Gecko, Oklahoma John, Panic Relief also ran. Time, 1:14⅘. *Field.

†Dead heat for win.

SECOND—Oaklawn course; purse, $600; claiming; 4-year-olds and upward.

Buntington, 116 (Napier).. 18.70 7.50 6.20
Vantryst, 111 (Myers) 5.80 4.60
Black Rhapsody, 113 (Hightshoe) ... 8.20

*Sand Bag, Glad Francis, Mounikala, Fickle Chance, Marcabala, Skotchy, Sun Henry, *Zinbag also ran. Time, 1:12⅘. *Field.

THIRD—Four furlongs; purse, $600; allowances; 2-year-olds.

Air Brigade, 119 (Watson) 3.80 2.80 2.60
Wise Moss, 110 (Scurlock) 3.40 3.00
Speedy Valley, 113 (Mojena) 3.90

Bartley Boy, *Burman, Weaving Thru, Here She Comes, *Miz Ross, Termoday, Reina, Lady Psychic also ran. Time, 0:48. *Field.

FOURTH—Oaklawn course; purse, $600; claiming; for 4-year-olds and upward.

Molly Fly, 110 (J. Oros)... 9.50 5.20 3.10
Jimmie T., 110 (Clark) 24.90 6.70
Little Drift, 113 (Martin) 2.80

Butterman, Winged Knight, Erb, Happy Road, Yetive, *Red Pirate, *Passlaw and Light Tack also ran. Time, 1:13⅘. *Field.

FIFTH—One and one-sixteenth miles; purse, $800; allowances; for 4-year-olds and upward.

Some Count, 110 (Richard). 4.80 3.50 2.80
Catomar, 105 (Marrero)..... 3.10 2.40
Bright Victory, 105 (Keiper)..... 2.80

West Acre and Hope Diamond also ran. Time, 1:49⅘.

SIXTH—One and one-sixteenth miles; purse, $600; claiming; for 4-year-olds and upward.

Seventh Inning, 111 (Eads) 5.60 4.80 3.70
The Break, 108 (Meyers)..... 14.20 7.10
Strolling Home, 111 (Glaus)..... 5.00

Rich Cream, *Leading Bet, *Morisco, Falls City, Marconia, Madcap Yankee, Paulson and Cauth also ran. Time, 1:52⅕.

SEVENTH—One and one-sixteenth miles; purse, $600; claiming; for 4-year-olds and upward.

Mars Man, 115 (J. Richard) 6.40 5.40 3.40
Sister Polly, 108 (Eads)..... 7.40 4.50
Someone Else, 110 (Elam) 3.40

My Crest, *Golden Quest, Marlie May, Stella Mc, Deep Rock, Freeze, *Lovely Jo and Sue Harpen also ran. Time, 1:53. *Field.

EIGHTH—One and one-sixteenth miles; purse, $600; claiming; for 4-year-olds and upward.

Zanny, 110 (Meyers)..... 13.20 5.70 4.20
Branham, 112 (Keiper) 8.60 4.10
Billabong, 113 (Glaus) 4.70

Respha, Ultieville, Pomplit, Towson and Van Fair also ran. Time, 1:52 1-5.

OAKLAWN PARK SELECTIONS

1—Guess What, Hi Wave, Try Mor.
2—Credulous, Conrad F., My Day.
3—Buss, Jimmie Tom, Winlette.
4—Flyfot, Sequoia, Golden Nugget.
5—Yarn Sox, Honey Seat, Down Under.
6—Supreme Flag, Getaway Jack, Chosn.
7—Indian Penny, Miss Coed, Moody.
8—Moonish, Wayward Lad, Sun Wine.
9—Calculator, Wise King, Memory Chair.

Best bet—Yarn Sox.

Bill Bennings

At the Post

Selections at Tropical Park

Dear Al,

The majority of horses which have taken part in Florida racing during the winter were rather hard used, some running three times a week. However, this does not compare with the feat of Captain Hull. This plater won four races in three days, although he was credited with only three. After winning on successive days, he was sent back and won, only to have the event called a false start. The horses were brought back to the barrier and Captain Hull again was the winner. A horse named Sambo Brown also "won" in a false start and they won again in the run-off. Sambo Brown was the favorite the first time. Some of the jockeys pulled up early. The mutuels were reopened and in the betting on the race the second time, Sambo Brown was neglected because most of the crowd believed he would be too tired to repeat. The Maryland Racing Commission has a set of rules now that take care of the public in case the newfangled gates fail to open. If one gate fails to open, money bet on the horse is refunded. However, if several gates fail to open it will be declared a false start. At Pimlico last year, a stall gate failed to open and, although there was no rule at the time, President Alfred Vanderbilt quickly ordered a refund of all money bet on that horse. Ralph Strickland, winner of the Wireless Windbag Contest, was a visitor at my desk yesterday. He says he will make plenty of use of that badge for the Bowie meeting. What's this story I hear about a certain big breeding establishment losing ten foals this year? I hope it isn't true, but I'm going to investigate. Horsemen tell me there are going to be plenty of "beefs" about the starting gate at Bowie. We shall see what we shall see. Confucius says: Friday, Saturday, Sunday and then Bowday.

First race—Sweet Sukey appears the best suited of those scheduled to face the starter in the day's opener. Has the speed and I see no reason for mistakes. **I'm The Guy** (named after Art Brown) has shown foot on occasions and could be a dangerous factor. **Tea Ring** for the minor award.

Second race—Brierton earns his way in this kind of company. Clockers say he's ready and I'm going to string along. **Light Cruiser** and **Cape Race** for the place and show.

Third race—Red Burr has been fairly consistent and belongs with these. Looks like a good one at any price. **Star Blink** and **Codornis** to battle it out for the other cash positions.

Fourth race—Ariel Star is a fair sort and deserves a top pick in this field. Needs only a little help from the saddle department. **Tony Weaver** is an in-

Bank Deposits Here Establish All-Time Mark

$373,066,721 Total In 22 Institutions Is Recorded March 26

Washington bank deposits reached an all-time peak of $373,066,721 as of March 26, it was disclosed yesterday in the call of the Controller of the Currency for the condition of all banks in the District and all National banks in the country.

The total continued the upward trend of previous months, exceeding by $11,527,397 the $361,539,324 disclosed in the last call, December 30, 1939, at the end of the Christmas shopping season.

Condition reports also were requested by the Federal Reserve Board of its State member banks, bringing the total number of banks affected by the call to 6,400, of which 5,200 are national banks and 1,200 are State banks belonging to the Federal Reserve System.

Deposits of the 22 Washington institutions on March 26 were reported as follows:

National Banks	
Riggs National	$113,236,891.11
National Metropolitan	28,974,272.97
Hamilton National	28,461,341.89
Lincoln National	11,723,222.98
National Bank of Washington	11,160,522.53
Second National	9,690,996.40
Liberty National	7,975,358.57
Columbia National	5,750,110.50
National Capital	2,455,603.82
	$219,408,320.77
Trust Companies	
American Security & Trust	$54,460,293.51
Washington Loan & Trust	25,296,366.11
National Savings & Trust	18,182,830.97
Union Trust	12,450,058.05
Munsey Trust	6,020,445.94
	$116,409,994.58
Savings and Other Banks	
City Bank	$10,561,282.79
Security Savings & Commerce	8,811,136.34
McLachlen Banking Corporation	5,976,704.54
Bank of Commerce & Savings	4,177,287.97
Morris Plan Bank	3,591,209.03
Anacostia Bank	2,148,963.31
East Washington Savings	1,109,963.80
Industrial Bank	831,858.26
	$37,248,406.04
Summary	
National Banks	$219,408,320.77
Trust Companies	116,409,994.58
Savings and other banks	37,248,406.04
	$373,066,721.39

Excess Reserves Gain $90,000,000

The Federal Reserve Board said yesterday that lendable excess reserves of banks increased $90,000,000 to $5,680,000,000 in the week ended March 27.

The gain, attributed to Treasury gold purchases and a decrease of money in circulation, offset about half of the decrease in excess reserves caused the preceding week by income tax collections.

Brokers' Loans Drop $18,000,000 in Week

The Federal Reserve Board reported yesterday that last week's loans to brokers and dealers on securities held by reporting member banks in New York City totaled $467,000,000. The week ended Wednesday and the total represented a decrease of $18,000,000 when compared with the previous week.

Loans for the corresponding week a year ago totaled $611,000,000.

Office Equipment Sales Show Increase

New York, March 28 (AP).—Leon C. Stowell, executive vice president of Underwood-Elliott-Fisher Co., told stockholders today the office equipment company's earnings in the first two months of this year ran slightly ahead of the like 1939 period.

Phoenix Securities Assets Gain 63 Pct.

New York, March 28 (AP).—Phoenix Securities Corporation, an investing concern, reported today net assets as of February 29 totaled $16,500,865 equal to $15.15 a common share. This was an increase of 63 per cent over assets per share of $9.26 a year earlier and compared with assets per share of $8.58 on August 31. The company's principal investment is in Loft, Inc., which owns a substantial block of shares of Pepsi-Cola.

Local Securities

Sales

Cap Transit Co., 100 at 15, 36 at 15.

Bonds	Bid.	Asked.
Public Utility		
Anacostia & Pot 5s, 1949	102½	105
Ana & Pot Guar 5s, 1949	112	.....
Cap Traction 1st 5s, 1947	100½	101½
City & Suburban 5s, 1948	102½	105
Georgetown Gas 1st 5s, 1961	120	.....
Pot Elec Pow 3¼s, 1966	109	.....
Washington Gas 5s, 1960	129	.....
Wash Rwy&Elec 4s, 1951	109	.....
Miscellaneous		
Chevy Chase C 1st 4¼s, 1957	104	.....
Col Country C 1st 4¼s, 1957	103	.....
Ter Rf&W Cp 1st 4¼s, 1948	100	.....
Stocks		
Public Utility		
Amer Tel & Tel (9)	*172¼	.....
Capital Transit (t.50)	14½	15½
N & W Steamboat (4)	60	70
Pot Elec Pow 6% pf (6)	114	.....
Pot Elec Pw 5½% pf(5.50)	114	.....
Wash Gas Lt com (1.50)	27¾	28½
Wash Gas Lt pf (4.50)	103	107½
Wash Ry & El com (g36)	735	.....
Wash Ry & El pf (5)	117	118
National Banks		
Capital (v4)	150	175
Liberty (6)	170	200
Lincoln (y5)	200	.....
Riggs (e8)	*270	285
Riggs pf (5)	101	.....
Washington (6)	121½	.....
Trust Companies		
Amer Sec & Tr Co (e8)	*245	265
Natl Sav & Tr (4.00)	194	.....
Prince Georges B&T (†.60)	*18½	22
Wash Loan & Tr (e8)	235	250
Savings Banks		
Bank of Bethesda (75)	30	45
Com & Savings (y10.00)	*300	.....
Fire Insurance		
American (†6)	115	.....
Firemen's (1.40)	27	.....
National Union (.75)	15	17
Title Insurance		
Columbia (K30)	13	.....
Real Estate (m6)	170	.....
Miscellaneous		
Carpel Corp (2.00)	*27	29¼
Lanston Monotype (2.00)	31½	36
Lincoln Serv com (†1.00)	19½	22
Lincoln Ser 7% pr pf (3.50)	47	55
Mergenthaler Lino (p.50)	14½	15½
Natl Mtg & I pf (d.35)	3¾	4¼
Peoples Drug S com (†1.00)	*39½	.....
Real Est M&G pf (.50)	5¾	6¼
Security Storage (5)	94	100
Ter Ref & Wh Corp (3)	58	60
Wdwd & Loth com (s2.00)	*48	55
Wdwd & Loth pf (7)	*118	.....

*Ex-dividend.
†Plus extras.
(d) 35c paid in 1939.
(e) 2% extra.
(f) 3% extra.
(g) $14.00 extra paid December 23, 1939.
(k) 20c extra.
(m) $1.50 extra.
(p) 50c paid September 20, 1938.
(s) $2.00 paid in 1939.
(t) 50c paid December 20, 1939.
(v) $1.00 extra paid January, 1940.
(y) $5.00 extra.

Capital's $1,063 Per Person Leads All States In Life Insurance, 1939 Review Discloses

Washington is a leader in life insurance, the city standing above all States in per capita life insurance, according to the 1939 review just issued by Life Insurance Sales Research Bureau, of Hartford, Conn. Per capita insurance in force here is placed at $1,063, compared with a national average per capita of $599.

New York ranks second with $1,060; Delaware is third with $996, and Connecticut fourth with $833. Maryland's life insurance policies average $689 per capita; Virginia's, $393, and West Virginia's $339. There are estimated to be 250,575 life insurance policies held by Washingtonians, totaling $666,581,000, the report being based on the business of 88 per cent of the leading insurance companies.

Brahany Explains Aims

Reporting yesterday on the consolidation of E. A. Pierce & Co., Merrill Lynch & Co., and Cassatt & Co., Inc., which becomes effective tomorrow, Thomas W. Brahany, resident manager of the first mentioned firm of stock brokers, made public the following statement from the merging organizations, reading in part as follows:

"Policies and services of Merrill Lynch, E. A. Pierce & Cassatt were formulated in a spirit of enlightened self-interest. While based on the conviction that they constitute an important advance in both facilities and safety for the investor and speculator, they represent primarily the kind of a brokerage service that we believe will have the greatest chance for enduring success. It is our opinion, as well, that the customer is entitled to this modernized form of brokerage service."

Harris & Ewing Photo
T. W. BRAHANY

In his monthly letter to Washington Association of Credit Men, Henry H. Heimann, executive manager of the national association, states there are a number of indications that the recent decline in business has about concluded its course. There is a feeling of expectancy that the forward movement will be resumed within the next 90 days even though gains may be moderate. He also predicts a considerable increase in exports.

Citing domestic activity, he pointed to February car and truck sales, and to improvement in construction contracts in January.

Annual meeting of the Bank Women's Club of Washington was held at Tilden Gardens this week, at which Rogert J. Whiteford, Washington attorney, delivered a talk entitled "The Trial of Jesus Christ From a Legal Standpoint."

A list of new officers of the club, who were elected at this meeting, follows:

President, Miss Katherine McCalmont, W. B. Hibbs & Co.; vice president, Miss Helen Healy, National Savings & Trust Co.; treasurer, Mrs. Lillian Salter, McLachlen Banking Corporation; corresponding secretary, Mrs. Vivian E. Elliott, Hamilton National Bank; recording secretary, Mrs. Frances Case, Riggs National Bank; historian, Mrs. Margaret C. Smith, Hudson Supply & Equipment Co.

Members of the board of governors are: Miss Anne Crawford, McLachlen Banking Corporation; Mrs. Constance Jones, Riggs National Bank; Miss Eva Ricker, Farmers and Mechanics Branch, Riggs National Bank; Mrs. Myrtle P. Lewis, Liberty National Bank; Mrs. Laila Baden, National Metropolitan Bank.

Home Loan Assets Gain

The fourth district of the Federal Home Loan Bank System, which includes the District of Columbia, Maryland and Virginia and five other States, showed the largest gain in assets of any of the 12 districts which comprise the Nation-wide system in 1939, Waverly Taylor, director of the Federal Home Loan Bank Board of Winston-Salem, N. C., reported yesterday after attending the annual meeting.

Edward C. Baltz, secretary of the Perpetual Building and Loan Association, another director, attended the meeting.

Bank Clearings Rise, Except In New York

By the Associated Press

New York, March 28.—Continuing the trend for many weeks past, bank clearings from all major cities except New York rose substantially above the volume recorded last year. Another sharp drop in the latter city continued to hold the turnover for all cities under the amount for the corresponding 1939 period.

Total clearings for 22 leading cities for the week ended March 27, as compiled by Dun & Bradstreet, amounted to $4,570,564,000, a decrease of 6.7 per cent from the $4,897,918,000 for the same week a year ago and down $1,268,614,000 from the previous weeks.

New York exchanges amounted to $2,520,522,000, representing a decrease of 17.4 per cent. The 21 outside cities had an aggregate of $2,050,042,000, or a gain of 10.9 per cent.

The more important advances over last year reported at outside centers included: Baltimore, 24.9 per cent; Minneapolis, 22.4 per cent; Dallas, 20.5 per cent; Seattle and Pittsburgh, 19.9 per cent; Atlanta, 17.3 per cent; Detroit, 15.1 per cent, and St. Louis, 13.9 per cent.

Bank clearings at leading cities, together with percentage changes from a year ago, follow:

	Week March 27, 1940.	Pct. Ch'ge.
Boston	$208,496,000	+ 2.7
Philadelphia	363,000,000	+ 4.6
Buffalo	31,800,000	+13.6
Pittsburgh	119,054,000	+19.9
Cleveland	91,357,000	+10.1
Cincinnati	62,331,000	+13.8
Baltimore	71,702,000	+24.9
Richmond	36,713,000	+ 8.1
Atlanta	63,100,000	+17.3
New Orleans	38,838,000	+10.2
Chicago	295,005,000	+11.9
Detroit	105,348,000	+15.1
St. Louis	87,127,000	+13.9
Louisville	31,600,000	+ 6.7
Minneapolis	63,175,000	+22.4
Kansas City	90,705,000	+11.3
Omaha	27,703,000	+ 6.8
Dallas	57,682,000	+20.5
San Francisco	133,099,000	+10.3
Portland, Oreg.	34,777,000	+ 7.3
Seattle	37,430,000	+19.9
Total	$2,050,042,000	+10.9
New York	$2,520,522,000	—17.4
Total all	$4,570,564,000	— 6.7

Anaconda Calls $33,000,000 Issue

New York, March 28 (AP).—Cornelius F. Kelley, president of Anaconda Copper Mining Co., announced today directors had authorized calling for redemption May 15 of $33,000,000 principal aomunt of 4½ per cent sinking fund debentures of the company out of a total of $38,015,000 outstanding.

Of the original issue of $55,000,000, there has been retired $16,985,000 principal amount through the sinking fund.

Redemption price on the first $5,015,000 of debentures called will be 104; the next $11,000,000 called will be at 103 the next $11,000,000 at 102, and the remaining $5,985,000 at 101.

Chicago Daily News Files $2,600,000 Issue

The Chicago Daily News, Inc., filed with the Securities Commission yesterday a registration statement covering $2,600,000 of 10-year 3¾ per cent sinking fund debentures due April 1, 1950, and 48,000 shares of 5 per cent cumulative preferred stock, $100 par value.

The company said the preferred stock would be offered for a limited time to holders of its outstanding $7 cumulative preferred stock on a share for share basis plus $5 in cash for each share.

Glore, Forgan & Co., and Central Republic Co., of Chicago, were listed as the principal underwriters.

The Day's Movements In Leading Markets

Stocks	Thur.	Wed.
Advances	319	554
Declines	289	121
Unchanged	208	165
Total issues	816	840

Profit-taking halts rally; volume, 1,019,888.

Bonds

Foreign dollar loans higher; other groups steady; transfers, $6,429,000.

Curb

Irregular; turnover, 261,000.

Commodities

Wheat steady; cotton higher; sugar steady; coffee higher.

Exchange

Sterling recovers; Great Britain, $3.60; France, 2.04 cents.

Frank Speech Cheers Utility, Banking Group

By the Associated Press

New York, March 28.—Investment banking and utility circles indicated restrained pleasure today resulting from a speech here last night by Jerome Frank, chairman of the Securities and Exchange Commission.

Frank told hearers of the bar association that the SEC was about to revise many regulations promulgated under the public utility holding company act.

Some of these regulations have been criticized recently by investment bankers and by utility executives.

Some utility executives said elimination of hearings prior to granting permission for the issuance of utility securities would undoubtedly be valuable in saving time.

For the rest, the reaction was mainly one of relief that the SEC showed signs of "reacting to public criticism."

Building Awards Slump Reported

New York, March 28 (AP).—Engineering construction awards slumped this week as both private and public contracts fell below the previous week and the same period last year, Engineering News-Record reported today.

Awards totaled $45,018,000, a decrease of 14 per cent from the previous week and 24 per cent less than a year ago. Private contracts were 12 per cent smaller. Public awards were 15 per cent lower.

Prince Georges Bank Declares Dividends

Directors of Prince Georges Bank & Trust Co have declared a dividend of 3 per cent and an additional 1 per cent payable April 1 to holders of record March 26.

New York Bank Stocks

New York, March 28 (AP).—(National Association Securities Dealers, Inc.).

	Bid.	Asked.
BkofAm NTS (SF) (2.40)	38½	40½
Bank of Man (.80a)	16¾	18¼
Bank of N Y (14)	441	451
Bankers Tr (2)	57¾	59¾
Bklyn Tr (4)	83	88
Cen Han Bk & Tr (4)	102½	105½
Chase Nat (1.40)	34	36
Chem Bk & Tr (1.80)	49¾	51¾
Commercial (8)	197	203
Cont Bk & Tr (.80)	13¾	15¼
Corn Ex Bk & Tr (3)	54	55
Empire Tr (.60)	11¾	12¾
First Nat (Bos) (2)	46	48
First Natl (100)	1920	1960
Guaranty Tr (12)	293	298
Irving Tr (.60)	12	13
Manufacturers Tr (2)	38½	40½
Manufac Tr pf (2) XD	52¼	54¼
Natl City (1)	29¼	30¾
N Y Trust (5)	112½	115½
Public (1½)	31¼	33¼
Title G & T	3	4

Railway Net Income Rises $27,788,538

Gross Revenues Total $658,973,031 in First 2 Months of 1940

By the Associated Press

Class 1 railroads of the United States had a net railway operating income of $78,373,416 in the first two months of this year, compared with $51,584,878 in the same period of 1939 and $113,013,227 in the first two months of 1939, the Association of American Railroads announced yesterday.

Gross operating revenues for the first two months this year totaled $658,973,031 compared with $582,683,101 for the same period in 1939 and $868,785,724 in the same period of 1930.

The association said the class 1 carriers had a net operating income of $32,617,743 in February compared with $18,637,706 in February, 1939, and $58,367,529 in February, 1930.

Gross operating revenues in February totaled $313,474,813 compared with $276,904,334 in 1939

Westinghouse Electric

A. W. Robertson, of Pittsburgh, chairman of the board of Westinghouse Electric & Manufacturing Co., said yesterday the company's business during the first quarter of 1940 showed an increase of approximately 37½ per cent over the corresponding period last year.

American Chain & Cable

American Chain & Cable Co. and subsidiaries, for 1939 reported net profit of $2,252,483 after charges, equal to $1.98 a common share, compared with $841,169 or 56 cents in 1938.

American Potash

American Potash & Chemical Corporation and subsidiaries, for 1939, reported net income of $3,225,753 after charges, equal to $6.10 a common share, compared with $2,642,983 or $5 a common share in 1938.

Masonite Corporation

Masonite Corporation yesterday reported net profit of $254,873 for the December 24-March 16 quarter. This was equal to 43 cents a share, and compared with net profit of $223,411, or 37 cents a share, during the like period a year ago.

Gimbel Brothers

Gimbel Brothers, Inc., reported consolidated net profit for the fiscal year ended January 31 of $1,402,295, or 22 cents a share, compared with $437,530 in the previous year.

Mid-Continent Petroleum

Directors of Mid-Continent Petroleum Corp., reporting increased yearly earnings, yesterday declared a dividend of 40 cents a share, payable June 1 to holders of record May 1. Payments last year were 25 cents on June 1 and 35 cents December 1.

Rails Spend $769,314,000 For Supplies

Purchases of fuel, material and supplies made by the class I railroads in the United States in connection with their operation amounted to $769,314,000 in 1939, J. J. Pelley, president of the Association of American Railroads, announced yesterday.

This was an increase of $186,032,000 over 1938, but a decrease of $197,069,000 from 1937.

Class I railroads in 1939 expended $257,273,000 for fuel compared with $243,783,000 in 1938. Purchases of forest products for cross ties, bridge ties and the like amounted to $69,971,000 in 1939 compared with $56,968,000 in 1938. Class I railroads, in 1939, purchased iron and steel products amounting to $273,968,000 compared with $152,176,000 in 1938, an increase of $121,792,000. For locomotive and car castings, beams, couplers, frames and car roofs, the railroads spent $39,587,000 in 1939 compared with $22,221,000 in the preceding year. Purchases of steel rail, including new and second-hand except scrap, amounted to $38,339,000 in 1939 compared with $23,742,000.

Miscellaneous purchases totaled $168,102,000 in 1939, compared with $130,355,000 in 1938. Coming under this heading were glass, drugs, chemicals, lubricating oils and grease, illuminating oils, stationary and printing, supplies for dining cars, camps and restaurants, electrical materials and other incidental supplies.

Car Loadings Show Increase

The Association of American Railroads reported yesterday 619,886 cars of revenue freight were loaded during the week ended last Saturday.

This was an increase of 901 cars, or .1 of 1 per cent, compared with the preceding week; an increase of 17,938, or 3 per cent, compared with a year ago, and an increase of 46,934, or 8.2 per cent, compared with 1938.

Houston, Jolles Form Company

New York, March 28.—Formation of Houston & Jolles Co., was announced today to engage in consulting and advisory work in connection with the organization, financing, management, operation, and reorganization of industrial and commercial enterprises and similar services for Governmental authorities.

Partners are George H. Houston, former president of the Baldwin Locomotive Works, and Hendrik R. Jolles, who recently retired as vice president and director of Harriman Ripley & Co., Inc.

Foreign Markets

By the Associated Press

London, March 28.—Stocks gained a firmer stand today under leadership of rails which continued in investment favor in expectation of higher freight tariffs. Early improvement in first grade bonds was not fully maintained, but the setback was small. United States stocks improved in line with better Wall street markets Wednesday.

Paris—Prices rose sharply on the bourse today in expectation of a more aggressive war policy by the government. Some profit taking near the close reduced top prices. Rentes improved as much as ½ point.

Amsterdam—Bourse prices were inclined to irregularity today. American shares were mostly higher. Lower sterling in world markets recently was one cause of the offerings in Royal Dutch which yielded slightly.

Liverpool—Cotton closed 11 to 17 points higher today on general buying following rumors of smaller available shipping space for American fiber.

Domestic Mills, Bombay Support Push Up Cotton

New York, March 28 (AP).—Cotton futures kept to an upward course today with the help of domestic mill buying in nearby positions and some Bombay support for the more distant.

The market neglected a sharp rise in Liverpool and most of the session trading lacked zest. A late rally resulted from competitive bidding for May contracts by brokers for the tire mills.

Strength at Liverpool resulted from general buying on talk of an impending cut in the North American freight space quota for cotton and weakness in "free" sterling yesterday.

Futures Price Range

	Open	High	Low	Close	
Old contract—					
May	10.48	10.57	10.48	10.54	+.06
July	10.28	10.37	10.28	10.34	+.05
New contract—					
May	10.64	10.64	10.64	10.67*	+.06
July	10.43	10.45	10.43	10.47*	+.05
October	9.79	9.87	9.79	9.84	+.05
December	9.64	9.73	9.64	9.70	+.05
March	9.49	9.55	9.49	9.55	+.06

*Bid.

Spot, nominal; middling (⅞-inch), 10.79, up .06.

Cottonseed Oil

Bleachable cottonseed oil futures followed higher the lead of hogs and lard for a while today, but turned irregular with a similar trend in grains.

Local covering and new speculative interest were apparent in the distant deliveries and refiner buying of July absorbed scattered realizing and hedging. The market finished unchanged to 2 higher after earlier advances of 2 to 7 points.

Crude oil was steady in the Southeast and Valley at 5½ cents bid after light sales in the Valley at that basis. Texas quoted 5¼ to 5⅜, depending upon location.

Pennroad Deficit Is Written Off

Wilmington, Del., March 28 (AP).—Stockholders of the Pennroad Corporation voted today to write off to capital surplus an $84,469,036.10 deficit incurred since the corporation was formed in 1929.

The action was approved by a vote of 450,000,000 to less than 50,000 shares after defeat of a resolution asking for a "full and adequate report" to the stockholders to explain the deficit, presented by R. E. Lee Marshall, of Baltimore, and K. S. Guiterman, of New York.

Curtiss-Wright Gains

New York, March 28 (AP).—Curtiss-Wright Corporation today reported 1939 consolidated net profit of $5,218,259 after charges, equal after class "A" stock dividend requirements to 37 cents a common share. This compared with $3,598,739, or 17 cents a common share in 1938.

Security Averages

Stocks	50 Inds.	20 Rails.	20 Utils.	90 Stks.
Yesterday	117.9	30.7	68.0	96.4
Previous day	118.1	31.1	67.9	96.6
Week ago	117.8	30.6	68.0	96.4
Month ago	117.5	30.8	69.9	96.6
Year ago	114.9	29.4	66.9	93.9
Two years ago	91.7	21.6	48.3	73.6
High, 1939	131.7	37.7	74.5	106.4
Low, 1939	96.0	23.4	68.2	79.4
High, 1938	136.1	34.3	70.7	109.5
Low, 1938	83.6	20.1	45.2	67.5

Bonds	20 Inds.	20 Rails.	20 Utils.	60 Bnds
Yesterday	87.3	57.5	101.8	82.2
Previous day	87.2	57.4	101.8	82.2
Week ago	87.2	57.1	101.7	82.2
Month ago	87.1	57.0	101.6	81.9
Year ago	86.8	59.3	100.8	82.3
Two years gao	77.7	51.1	89.1	72.9
High, 1939	88.0	64.0	102.8	84.6
Low, 1939	83.2	51.9	97.0	78.0
High, 1938	87.3	70.0	99.7	83.0
Low, 1938	74.9	47.9	87.3	70.7

(1926 average equals 100.)

The Market

By C. Norman Stabler
A Special Correspondent.

Stocks Settle Back Into Rut, With Test Of Activity in List Believed Imminent; Sterling Rallies to Regain 10¾ Cents

New York, March 28.—The pace set by the stock market Wednesday was too fast to last. After the first couple of hours of activity today, the list settled back into its customary rut. Gains were fairly well held but there was an absence of further progress, the composite average recording a minor loss of 0.06 point. Trading again topped the million mark, amounting to 1,019,888 shares.

Before the realizing sales set in, the list went above Wednesday's high and 65 individual issues were carried to new highs for 1940. This has done a world of good for Wall Street's morale, for there has been virtually nothing exciting in the stock market since the liquidation of the war boom of the last part of 1939.

Speculate on Permanence

Naturally, there is a vast difference of opinion in the financial district as to whether the one day's boom, based on the dividend of United States Steel, means the list is going to break out of its rut or whether this was just a flash in the pan, depending for its success on the scaring of the shorts.

Speculation again was centered on the aviations and the beverage issues but price changes were generally upward toward new highs before the realizing sales got under way. Curtiss-Wright was off a small fraction and its class A stock broke 1⅜. Small fractional declines were the rule among the air transportation issues.

The steels also reflected profit-taking sales, United States Steel closing off ¾ and Bethlehem 1½. The startling performance of the soft drink stocks on Wednesday gave way and while Coca-Cola advanced to a new high, up 1¾, most of the others were down fractions. Commercial Solvents made a new high but later joined the general downward trend

Real Test Is Imminent

Students of the stock market feel that a real test cannot be postponed much longer. At the moment the industrial averages are testing the high of the last few months but the market as a whole has held within a narrow rut.

Domestic business news has not been a help to the bullish forces, and much will depend upon the ability of business to turn from its present decline into a normal spring expansion. The crop of business news received today was not encouraging, although car loading reports from individual railroads hold out the hope for a modest increase in this department.

The disturbing situation in foreign exchanges was helped by a sharp rally in which sterling came back 10¾ cents to $3.60 and the French franc recovered 6 points. The rally may have been due largely to technical considerations, in view of the long decline, but it was also helped along by indications that the United States State Department is becoming concerned over the pressure on these foreign currencies.

Listed Bonds Firm

New York, March 28.—Firm conditions prevailed today in the listed bond market, but changes were small. United States Treasury obligations showed smallest fractional increases, as did the guaranteed issues of the Farm and Home Loan corporations. Best rated corporate loans were steady to firm. In the speculative groups small advances outnumbered the modest recessions. Turnover was $6,410,000.

Secondary rail liens and default carrier issues were generally up a quarter or a half point. Some of the holding company and share privilege issues again were in demand. Local tractions held close to previous levels.

Australian and Canadian bonds were soft in the foreign division, but some of the German bonds reflected modest inquiry. Finland 6s advanced a point. Scandinavians were irregular. Belgian and Italian bonds drifted slightly lower. Latin-Americans reflected little interest.

15 Most Active Stocks

Special Dispatch to The Post

New York, March 28.—The 15 most active stocks on the New York Stock Exchange today were:

	Volume	Close	Net ch.
Lockheed Air	43,300	33⅝	+ ⅛
Curtiss-Wright	28,100	10⅜	— ¼
Loft, Inc.	25,700	36⅛	+ ⅛
Com. Solvents	20,700	15⅜	— ⅜
Martin, G. L.	18,200	44⅛	— ¼
United Corp	17,800	2⅛	.....
U. S. Steel	16,100	57	— ¾
N. Y. Shipbldg	14,400	17¼	+ ½
United Air	14,300	20¾	— ¼
Pan-Amer. Air	12,900	21¼	— ¼
Curtiss-Wright A	12,500	27¾	—1⅜
Electric Boat	10,700	14¼	+ ¼
Anaconda Copper	10,600	29	.....
Hayes Mfg	10,200	4	+ ⅜
Amer. Bosch	9,900	8	+ ½

Volume, 15 stocks, 265,400 shares.
Ratio, 15 stocks, 26.0 per cent.
Average price, 15 stocks, 22.80.

D. C. Gas Firm Seeks Grant For Stock Issue

Company Wants $2,400,000 for Plant Improvements

The Washington Gas Light Co. yesterday applied to the Public Utilities Commission for authority to raise approximately $2,400,000 by sale of an additional 24,400 shares of its cumulative convertible preferred stock

The commission is expected to approve the application today.

Proceeds of the sale will be used to pay for expansion and improvements in the company's plant.

A registration statement covering the issue was filed with the Securities and Exchange Commission March 22, and under the commission's 20-day "incubation" requirement should be effective April 11.

The company plans, it is said, to offer the stock to its common stockholders as soon as the registration statement is effective. Common stockholders have a prior right to purchase of the stock. Any unsubscribed portion will be offered to the public by the local underwriting group handling the issue.

The offering price will be $103 per share, which, since the stock is a $4.50 cumulative dividend security, will result in a yield of $4.37 per share.

Since the stock has been selling for between $107 and $108.50 per share in recent months, any portion offered the public is expected to be heavily oversubscribed.

Local firms handling the issue are Y. E. Booker & Co., Johnston, Lemon & Co., Folger, Nolan & Co., Inc., Auchincloss, Parker and Redpath, Brown, Goodwyn & Olds and W. W. Mackall & Co. This group has handled two previous issues of the same stock.

The new stock is exactly like the 35,600 shares of cumulative convertible preferred stock outstanding. The new offering will result in issuance of the entire 60,000 shares authorized.

Common-stock holders of the company will be permitted to purchase 5.74 shares of the new stock for every 100 shares of common held. They will be given a certain number of days in which to exercise their rights to subscribe.

Earnings of the company have shown a considerable increase in recent years. It has paid dividends on its common stock uninterruptedly since 1866. It has expanded rapidly in recent years.

Seaboard Oil

New York, March 28 (AP).—Seaboard Oil Co., of Deleware, reported today 1939 net profit of $1,746,464, equal to $1.40 a share. This compared with $1,895,790, or $1.52 a share, in 1936.

Grain Futures

Futures Price Range

	Open.	High.	Low.	Close.
Wheat—				
May	1.04⅞	1.06⅛	1.04¾	1.04¾
July	1.03⅝	1.04⅞	1.03⅜	1.03½
September	1.03	1.04⅛	1.02⅞	1.03⅛
Corn—				
May	56⅝	57	56½	56¾
July	57¾	58¼	57⅝	57⅞
September	58⅛	58¾	58⅛	58⅜
Oats—				
May	41½	41⅞	41⅜	41⅜
July	36⅝	37	36½	36⅝
September	33½	33½	33⅜	33⅜
Soybeans—				
May	1.10	1.11	1.10	1.10½
July	1.08	1.08	1.07½	1.07½
Rye—				
May	66⅞	67⅜	66½	66¾
July	67⅛	68⅝	67½	67⅞
September	68⅝	69⅝	68⅝	68¾
Lard—				
March	5.57	5.57	5.57	5.57
May	5.62	5.67	5.62	5.65
July	5.85	5.87	5.85	5.85
September	6.05	6.10	6.05	6.07
October	6.12	6.17	6.12	6.15
Bellies—				
May	5.50	5.50	5.50	5.50
July	6.15	6.15	6.15	6.15

Cash Grain Prices

Wheat—No. 2 mixed, 1.07¼; No. 3 red, 1.07½; No. 2 red, 1.09. Corn, No. 1 yellow, 58½@59; No. 2, 58¼@59½; No. 3, 57¾@59¼; No. 4, 57¾@59¾; No. 5, 59½ Oats, No. 3 mixed, 41½; No. 2 white, 44½@44¾; No. 3, 43¾@44¼. Barley, malting, 53@64 nom.; feed, 40@50 nom. Soybeans, No. 2 yellow, 1.11; No. 3, 1.08¾. Field seeds, per 100 pounds nominal: Timothy, 4.90@5.35; sweet clover, 4.50@5.25; red clover, 12.50@15.00; red top, 8.50@9.00; alsike, 15.00@18.00; alfalfa, 18.00@23.00.

Brokers Urged To Recognize Changing Era

Merrell, Pierce Tell Colleagues Public Wants 'House in Order'

By the Associated Press

New York, March 28.—Charles E. Merrill and Edward A. Pierce, senior partners of one of the leading stock exchange houses, have advised their partners and office managers that the securities business "has not yet even begun to recover," and "some of us have been a little slow" in realizing that permanent readjustments must be made.

Merrill and Pierce will head the firm of Merrill Lynch, E. A Pierce & Cassatt, which will commence operations April 1 as a merger of Merrill, Lynch & Co., Inc., E. A. Pierce & Co., and Cassatt & Co., Inc.

A general statement of policy to partners and managers, made public by Merrill and Pierce today, said in part:

"The sooner we recognize that the temper of living may never again be identical with what it was 12 or 15 years ago, the sooner we shall gear ourselves for success under present and future conditions."

The letter pointed out that many persons were still suspicious of the motives and operations of the securities business, and said suspicion "won't be eliminated until we convince the public that our house is in order."

New York, March 28 (AP).—Harry Zinzmaster, a Northwestern baker, has been elected a director of Northern Pacific Railroad.

AUTO LOANS
General Financing
General Insurance
Industrial Loans—Real Estate Loans
2nd Trust & Chattel Notes Bought at Reasonable Discount. Prompt Service.
INTERSTATE BANKERS CORP.
LOBBY WOODWARD BLDG.
REpublic 2750

RALPH W. LEE & CO.
INSURANCE
1508 L St. N.W.
Ralph W. Lee
Ralph W. Lee, Jr.
REPUBLIC 4848

G. M. C. Wages Up 40% in 1939

New York, March 28.—Wages of the General Motors Corporation increased $74,900,000 in 1939 to total $263,800,000 as compared with $188,900,000 in 1938, the corporation announced today in its annual report to employes.

The company reported a 46 per cent increase in the sale of cars in the United States, and that 29,929 more hourly workers were employed last year.

Fairchild Earns First Net Profit

New York, March 28.—The first net profits since Fairchild Engine & Airplane Corp. began operations in 1936 were noted yesterday by Sherman M. Fairchild, president, in his annual report to stockholders.

Fairchild reported consolidated sales in 1939 of $1,343,019, as compared with $702,247 in 1938, and announced the year's net profits were $187,694, after allowing for taxes and charges.

HOME LOANS
Made at lowest available interest rates, commensurate with type of security offered —*plus* the following features:
- All initial costs are definite, and there are no renewal charges at any time.
- Liberal Prepayment Privileges are available to all borrowers.
- Monthly Payments may be made to conform to borrowers' family income.
- Payments by Mail made easy by specially devised Mail Plan.

These combined features make the simplest, most economical home-loan on the market.
Consult our Loan Department for Further Information.
DIstrict 2340
FIRST FEDERAL
SAVINGS AND LOAN ASSOCIATION
Conveniently Located:
610 13th St. N.W. (Bet. F & G)
(No Branch Offices)

Treasury Securities and Federal Land Bank Bonds Traded Over the Counter

(Reported by Robert C. Jones & Co.)

United States Treasury Notes

(Exempt from all income taxes, both normal and surtax.)

Outstanding (Millions.)	Issue.	Rate	Maturity	Bid	Asked	Approx. Yield.
$737	Notes (C 40)	1½	12-15-40	101.21	101.23	....
677	Notes (A 41)	1½	3-15-41	102.1	102.3	....
504	Notes (B 41)	1⅜	6-15-41	102.1	102.3	....
204	Notes (C 41)	1¼	12-15-41	102.14	102.16	....
426	Notes (A 42)	1¾	3-15-42	103.14	103.16	....
342	Notes (B 42)	2	9-15-42	104.28	104.30	....
232	Notes (C 42)	1¾	12-15-42	104.18	104.20	.05
629	Notes (A 43)	1⅛	6-15-43	102.28	102.30	.21
421	Notes (B 43)	1⅛	12-15-43	103.2	103.4	.28
515	Notes	1	3-15-44	102.5	102.7	.44
416	Notes	¾	6-15-44	101.3	101.5	.48
	Notes	1	9-15-44	102.6	102.8	.48
	Notes	¾	3-15-45	100.28	100.30	.56

(Figures after decimals are 32ds of a point.)

Federal Land Bank Bonds

Outstanding (Millions.)	Rate.	Maturity.	Bid.	Asked.
$238	3s	July, 1955-45	105¾	106
203	3s	January, 1956-46	105¾	106
213	3s	May, 1956-46	106	106¼
162	3¼s	May, 1955-45	107	107¼
136	4s	July, 1946-44	111¾	112

United States Treasury Bills

(Exempt from all income taxes, both normal and surtax.)

Outstanding (Millions)		Maturities	*Bid.	Asked.
400	April	3. 10. 17. 24. 1940	.05	....
500	May	1. 8. 15. 22. 29. 1940	.05	....
300	June	5. 12. 19. 1940	.05	....

*Quotations are discount from par

Short Treasury Guaranteed Issues

Outstanding (Millions)	Issue	Rate	Maturity	Bid	Asked	Approx. Yield
$128	HOLC	⅝	5-15-40	100.1	100.3	....
191	HOLC	⅝	5-15-41	100.20	100.22	....
203	CCC	⅝	8-1-41	100.20	100.22	.11
204	CCC	1	11-15-41	101.12	101.13	.15
211	RFC	⅞	7-20-41	101.1	101.3	.04
297	RFC	⅞	11-1-41	101.4	101.6	.13
310	RFC	⅞	1-15-42	101.5	101.7	.20
276	RFC	1	7-1-42	101.22	101.24	.23
114	USHA	1⅜	2-1-44	102.29	103	.58

(Figures after decimals are 32ds of a point.)

F.H.L.B. Debenture and F.N.M.A. Notes

Outstanding (Millions.)	Issue.	Rate.	Maturity.	Bid.	Asked.	Approx. Yield.
$25	FHLB	2	12-1-40	101.6	101.10	.05
23½	FHLB	2	4-1-43	102.28	103	.99
29	FNMA	2	5-16-34	101.26	101.30	1.36
55	FNMA	1⅝	1944-40	101.22	101.26	1.13

MERRILL LYNCH, E. A. PIERCE & CASSATT
WILL CONTINUE THE BROKERAGE AND INVESTMENT BUSINESS HERETOFORE CONDUCTED BY
MERRILL LYNCH & CO. INC. E. A. PIERCE & CO.
CASSATT & CO. INCORPORATED
COMMENCING APRIL 1, 1940
TRANSPORTATION BUILDING WASHINGTON
40 WALL STREET NEW YORK
MEMBERS NEW YORK STOCK EXCHANGE AND OTHER PRINCIPAL STOCK AND COMMODITY EXCHANGES
BRANCH OFFICES IN 37 CITIES
Private Wires to Principal Security and Commodity Markets

Complete Transactions Yesterday on New York Stock Exchange

By the Associated Press

Total stock sales yesterday, 1,019,888 shares; previous day, 1,191,570 shares; week ago, 578,810 shares; year ago, 984,000 shares; two years ago, 1,271,030 shares; January 1 to date, 44,317,918 shares; year ago, 60,739,257 shares; two years ago, 61,680,170 shares.

Dow-Jones Stocks

By the United Press

New York, March 28.

	High.	Low.	Close	Net ch.
30 industrials	148.16	146.92	147.23	—0.22
20 rails	30.89	30.53	30.55	—0.24
15 utilities	24.68	24.35	24.53	+0.27
65 stocks	49.62	49.14	49.27	—0.06

Transactions in stocks used in averages today:

Industrials	72,100
Rails	30,600
Utilities	43,100
Total	145,800

Sales.	Add 00	High	Low	Close	Net Ch'ge.
A					
Adams Exp	17	8	7⅞	7⅞	+⅜
Adam-Millis	2	24⅞	24⅞	24⅞	.....
Addressog	1	18⅞	18⅞	18⅞	.....
Air Reduction	8	50¼	49¼	49¾	—⅜
Air-Way El Ap	2	⅞	⅞	⅞	.....
Alaska Juneau	52	6¼	6⅛	6⅛	.....
Alleghany Corp	3	⅞	⅞	⅞	.....
Alleghany pf xw	3	11½	11¼	11¼	+¼
Alleg pf 130 ww	6	12⅜	12⅛	12⅛	—⅛
Alleg pf 340 ww	2	11½	10⅞	10⅞	+⅜
Alleghany pr pf	1	16⅜	16⅜	16⅜	—⅛
Alleg-Lud Stl	8	22⅞	22⅞	22⅞	—⅛
Allen Industries	4	10⅜	10⅜	10⅜	.....
Allied Mills	2	13⅞	13⅞	13⅞	.....
Allied Strs	15	8¼	8	8	—¼
Allis Ch	27	69	69	69	+1
Allis-Ch Mfg	21	38⅜	35⅝	35⅝	—⅜
Amerada Corp	5	54⅛	53⅞	54⅛	—⅛
Am Airlines	18	62⅞	61⅛	61⅛	—1⅞
Am Bank Note	5	10⅜	10⅜	10⅜	.....
Am Bosch	99	8⅜	7⅞	8	+½
Am Can	2	115	115	115	+¼
Am Car & Fdy	8	26¼	25½	25½	+⅛
Am Car & F pf	2	42	41	41	.....
Am Ch & Cable	5	20½	20¼	20¼	—¼
Am Chicle	1	146¾	136¾	136¾	.....
Am Colortype	2	8⅛	8	8	—⅜
Am Comm Alco	2	7½	7½	7½	.....
Am Crystal Sug	3	13	13	13	.....
Am Encaus Til	4	2⅜	2⅜	2⅜	.....
Am & For Pow	7	1⅞	1⅞	1⅞	+⅛
Am & FP 16 pf	7	20⅜	19⅞	20	+⅜
Am & FP 87 pf	14	24½	23½	24½	+⅜
Am & F P 2 pf	6	5½	5⅜	5⅜	+⅛
Am-Hawaii SS	6	31⅜	31	31	—⅜
Am Hide & Lea	4	4⅜	4⅜	4⅜	.....
Am Home Pr	3	62	61½	61½	+⅞
Am Ice	3	33½	33½	33½	+⅜
Am Ice pf	12	33⅜	31⅜	33⅜	+2
Am Internat	1	5⅝	5⅝	5⅝	.....
Am Locomotive	8	20½	20	20½	—⅜
Am Lomocot pf	2	54	53	53	—1⅜
Am M & Fdy	4	13⅜	13⅜	13⅜	—⅛
Am M & Met	1	3⅛	3⅛	3	.....
Am Metal	5	24½	24½	24½	.....
Am News Cor	2	25½	25½	25½	—⅛
Am Pow & Lt	31	3⅜	3⅜	3⅜	.....
Am P&L $6 pf	4	56⅜	55⅜	55⅜	+¼
Am P&L $5pf	12	48	46⅞	46⅞	—¼
Am Rad&St S	19	8⅜	8⅜	8⅜	—⅛
Am Roll M	17	14⅜	14⅛	14⅜	—⅛
Am Seating	1	10½	10⅜	10½	+¼
Am Ship Bldg	5.10	30½	30½	30½	—¼
Am Smelt & R	20	50¼	49⅜	49⅜	+⅛
Am Smelt&Rnf	1	143¼	143¼	143¼	—⅜
Am Snuff Co	5	65	64⅞	65	—½
Am Stl Fdrs	45	28½	27½	28¼	+1
Am Stores	1	13¼	13¼	13¼	+⅛
Am Stove	1	16⅜	16⅜	16⅜	+⅜
Am Sugar Ref	19	19½	19½	19½	+⅜
Am Tel&Tel	9	172⅞	172⅛	172½	—⅜
Am Tobacco	3	87	87	87	+⅛
Am Tob B	3	89⅛	89	89	—⅛
Am Type Fdrs	11	5⅜	5⅛	5⅜	+¼
Am Wat Wks	15	10	9⅝	9⅝	.....
Am Woolen	5	8	7⅞	7⅞	—¼
Am Wool pf	2	41	40⅞	40⅞	—⅛
Am Zinc L&S	9	6⅛	6⅛	6⅛	+⅛
Anaconda	106	30	28⅞	29	.....
Anacon W & C	1	36	36	36	+1
An HockGl pf	10	110½	110½	110½	.....
Andes Copper	1	14	14	14	+1
Armour Del pf	1	109	109	109	—¼
Arm Ill	12	5⅜	5⅜	5⅜	+⅛
Arm Ill pr pf	2	52⅜	52⅜	52⅜	+⅛
Armstrong Crk	14	41⅜	41	41½	+⅛
Artloom Carp	1	8⅜	8⅜	8⅜	.....
Asad Dry Goods	22	8⅜	8⅛	8⅛	—⅛
Assoc Inv pfd	10	99	99	99	.....
Atch T & S F	23	22½	22⅛	22⅛	—⅛
Atch T&SF pf	1	53⅜	53⅜	53⅜	.....
Atl Coast Line	8	17⅜	17	17	—⅜
Atl G&W Indies	8	15½	15	15	.....
Atlas Corp	11	22⅜	22⅜	22⅜	+⅛
Atlas Corp	49	9½	9	9	—⅛
Atlas Powder	12	48	47⅜	47⅜	—⅜
Atlas Tow Pipe	1	90	117	117	.....
Aust Nichols	10	4⅞	4½	4⅝	—⅛
Aust N Dr Ar	30	29⅛	28½	28½	—1⅛
Aviation Corp	81	7¼	6⅞	7	—¼
B					
Bald Loco ct	10	15⅜	14⅜	14⅜	—⅛
Balt & Ohio	11	5⅛	5	5	.....
Balt & Ohio pf	2	6½	6⅜	6⅜	+⅛
Bangor & Ar	1	10¼	10¼	10¼	.....
Bangor&Arpf	50	44	44	44	—1½
Barber Asph	3	14½	14⅜	14½	.....
Barker Bros	1	8	8	8	.....
Barnsdall Oil	8	11	11	11	.....
Bayuk Cigar	4	31⅜	31½	31⅜	+⅛
Bayuk 1 pf	10	114½	114½	114½	+2¼
Beatrice Cream	5	28½	28	28	.....
Bendix Aviat	76	35¼	34⅛	34⅛	—1
Benef Ind Ln	4	22	21⅜	21⅜	—⅛
Best & Co	8	36⅜	36¼	36¼	+¼
Beth Steel	45	77⅞	75¼	75¼	—1½
Beth Stl 7% pf	4	121½	121¼	121½	+⅜
Black & Decker	1	20¼	20¼	20¼	+⅛
Blaw-Knox	8	10⅛	9⅞	9⅞	—⅛
Bliss & Laugh	1	19½	19½	19½	+1
Boeing Airplne	33	24	23	23	—⅞
Bohn Al&Brass	5	26½	26	26¼	—¼
Bon Ami Af	40	121½	121½	121½	+½
Bon Ami Bf	1.90	69	68⅜	68⅜	—1⅛
Bond Strs	13	25⅝	25⅜	25½	+⅛
Borden Co	13	24	23⅞	23⅞	—⅜
Borg-Warner	34	23¼	22⅞	22⅞	+⅜
Bower Roll Bear	3	33	33	33	.....
Brewing Cor Am	3	6⅜	6⅜	6⅜	.....
Bridgept Brass	45	12⅛	11⅝	11⅝	—⅜
Briggs Mfg	19	22⅜	21⅜	21⅜	—⅛
Bristol-Myers	2	53⅛	53	53	.....
Bklyn&Qu rans	8	2⅜	2⅜	2⅜	.....
BklynQu Trans	8	2⅜	2⅜	2⅜	.....
Bklyn-Man Tr	19	21⅞	21½	21⅝	.....
Bklyn-M T pf ct	7	60¼	60¼	60¼	+⅛
Bklyn Un Gas	6	21⅜	21⅜	21⅜	+⅜
Brunswick-Balke	8	27½	27	27	—⅛
Bucyrus-Erie	2	9⅛	9⅛	9⅛	—⅛
Budd Mfg	18	5⅜	5⅛	5⅛	—⅛
Budd Mfg pf	1.10	40	40	40	.....
Budd Wheel	7	5⅞	5½	5½	—¼
Bullard Co	5	26½	25½	25½	—⅜
Bulova Watch	4	30½	30¼	30¼	.....
Burling Mills	93	21½	20¼	21	+⅜
Burr Add Mach	12	11¼	11	11¼	.....
Bush Terminal	6	3⅞	3½	3½	.....
BushTB pf ctf	10	9¼	9¼	9¼	+¼
Butler Bros	1	6⅞	6⅞	6⅞	.....
ButteCop&Zinc	12	3⅜	3¼	3½	.....
Byers (AM) Co	2	11⅜	11½	11½	—⅛
Byers AM pf	10	70	70	70	+1
Byron Jackson	2	14½	14¼	14½	.....
C					
Calif Packing	13	24¼	23⅞	24	+⅛
Callahan Z-Lead	9	1⅜	1¼	1⅜	.....
Calumet & Hec	28	7½	7⅛	7⅛	+⅛
Campbell Wyant	42	17¼	16½	17	+¼
Can Dry G Ale	57	23	22½	22½	—⅛
Canad Pacific	19	5⅜	5⅜	5⅜	—⅛
Cannon Mills	2	38½	38½	38½	.....
Capital Ad A	1	5⅜	5⅜	5⅜	—⅛
Carpenter Stl	2	24½	24½	24½	+⅛
Carriers & Gen	1	3	3	3	+⅛
Case (J I) pf	30	115	115	115	—1
Caterpil Tract	14	31⅛	30	30⅛	+⅛
Celanese Corp	56	31⅜	30⅜	31	.....
Celanese pr pf	3.60	116	115½	116	.....
Celotex Cor	37	11⅞	11⅜	11⅜	+⅛
Celotex Cor pf	60	66	66	66	+1
Cent Foundry	2	2⅞	2⅜	2⅜	—⅛
Cent Ill Lt pf	10	111⅜	111⅜	111⅜	.....
Cent Violeta Su	1	7½	7½	7½	.....
Cerro de Pas	12	38¼	37⅞	38¼	+1¼
Certain-teed Pr	7	7⅛	6⅞	6⅞	.....
Cer-td 6% pf	1.50	33	32½	32½	.....
Champ Pap&F	1	21⅜	21⅜	21⅜	+¼
Champ P&F pf	10	102⅜	102⅜	102⅜	.....
Chas & Ohio	9	39⅜	39¼	39¼	—⅛
Ches & Oh pf	1	95½	95½	95½	+1⅛
Ches Corp	2	4⅜	4⅜	4⅜	.....
Chi & N West	1	4	4	4	.....
Chi M StP & P	4	⅞	⅞	⅞	.....
Chi M StP&P pf	7	7	7	7	.....
Chi Pneu Tool	8	12¼	12	12⅛	+⅜
C R I & P 7% pf	3	2⅜	2⅜	2⅜	.....
Chi Yell Cab	2	11⅛	11⅛	11⅛	+⅜
Chickas Cot Oil	2	11⅛	11⅛	11⅛	.....
Childs Co	9	6⅜	6⅛	6⅛	—⅜
Chile Copper	20	32½	32½	32½	+1
Chrysler Corp	33	87⅞	86	86	—⅛
City Ice & Fuel	1	13⅜	13⅜	13⅜	.....
Clark Equip	21	38⅜	38⅛	38⅜	+⅛
Clev & Pitts	20	80	80	80	+2
Clev El I pf	70	113	112½	113	.....
Clev Graph Br	6	42⅜	42	42	—⅜
Climax Molyb	2	39½	39	39	+⅛
Cluett Peabody	12	43½	42½	43½	+⅛
Coca-Cola	6	125	124½	125	.....
Colgate-Palm-P	29	18⅞	18½	18½	—⅛
Collins & A pf	10	110	110	110	.....
Col & So 1 pf	2	5⅛	5	5	—⅛
Col Fuel & Iron	2	18⅛	18⅛	18⅛	+⅛
Colum Br'cast A	2	24⅜	24⅜	24⅜	.....
Colum B'cast B	2	24⅜	24⅜	24⅜	.....
Colum G & El	60	6	5⅞	5⅞	+⅛
Col G&E pf A	1	87	87	87	.....
Colum Carbon	1	97½	97½	97½	—⅛
Coml Credit	8	45⅜	45½	45½	+⅛
Coml Cred pf	2	107	106½	107	+1
Coml Invest Tr	9	54⅜	54	54⅜	+⅛
Coml Solvents	207	15⅞	15⅜	15⅜	—⅜
Com & South	40	1⅛	1	1	.....
Con&South pf	7	66	64⅜	66	+2
Consolidated Ed	40	32½	32⅜	32⅜	.....
Conde Nast	1	5½	5½	5½	.....
Congoleum-N	3	23½	23⅜	23½	.....
ConRy&Lt pf	20	8½	8½	8½	.....
Consol Aircr	35	28⅞	28¼	28⅜	+⅜
Consol Cigar	12	14⅛	13½	13⅞	+⅜
Consol Copper	9	8⅜	8⅜	8⅜	.....
Cons Edison	68	31½	30⅞	31	.....
Cons Edison pf	2	107⅜	107⅛	107⅛	.....
Consol P Ind pf	2	9⅜	9⅜	9⅜	+⅜
Cons Laundries	1	4	4	4	.....
Consol Oil	19	7½	7⅜	7½	+⅛
Consum Pow pf	1	101½	101½	101½	.....
Container Corp	15	15⅜	15⅛	15⅜	.....
Cont Bak A	8	12⅜	12⅜	12⅜	.....
Cont Bak B	3	1⅛	1	1⅛	+⅛
Cont Can	18	48⅜	48	48	—⅛
Cont Diam Fib	11	8	7⅞	7⅞	.....
Cont Ins	7	39⅞	39½	39⅞	.....
Cont Motors	49	4⅜	3⅞	3⅞	—⅛
Cont Oil Del	10	22⅜	22⅜	22⅜	+⅛
Cont Steel	6	30	29⅜	29⅜	—⅜
Copperweld Stl	31	17⅜	17	17⅜	+⅜
Copweld Stl pf	3	54½	54½	54½	+⅛
Corn Products	21	61	60	60⅞	+1⅛
Coty Inc	21	6⅛	6	6	+⅛
Coty Internat	3	1⅛	1⅛	1⅛	.....
Crane Co	20	21	20½	20⅝	—⅜
Crosley Corp	7	6⅛	6⅜	6⅜	+⅜
Crown Cork & S	9	36⅜	36	36	—⅜
CrCk pf ww	1.70	43	42½	43	.....
Crown Zellerb	6	15⅛	15⅛	15⅛	—⅛
Crown Zel pf	1	89	89	89	—⅛
Crucible Steel	7	38⅛	38	38	.....
Crucible Stl pf	1	86	86	86	+5⅛
Cuba R R pf	20	3⅜	3⅜	3⅜	+⅛
Cuban-Am Sug	10	6⅜	6½	6½	—⅛
Cub-Am S pf	90	84	84	84	.....
Cudahy Packing	3	27½	27⅜	27⅜	.....
Curtis Publish	1	4	4	4	.....
Curtiss-Wr	281	10⅜	10⅛	10⅜	.....
Curtiss-Wr A	125	29	27⅜	27⅜	—1⅜
Cutler-Hammer	4	19⅞	19⅜	19½	+⅛
D					
Davega Stores	2	4⅜	4½	4½	—⅜
Davison Chem	3	7⅞	7½	7½	—⅛
Deere & Co	17	22	21⅜	21⅜	—⅛
Deisel-Wem-Gil	1	18	18	18	+⅛
Del & Hudson	8	18½	18	18½	—⅜
Del Lack & W	3	5⅛	5⅛	5⅛	+⅛
Detroit Edison	1	119⅜	119⅜	119⅜	+⅛
Devoe & R A	50	20	20	20	.....
Diamond Match	3	34	34	34	.....
Diam T Mot	2	9	9	9	.....
Distil Corp-Seag	9	19⅜	19	19	—⅛
Dixie-Vor A	4.60	37	36¾	37	—⅛
Doehler Die Cas	6	21	20⅜	20⅜	+⅜
Dome Mines	24	19⅞	19⅜	19⅜	+⅛
Douglas Aircr	43	86⅜	84½	84⅜	—⅜
Dow Chem	5	155½	155¼	155½	+⅛
Dresser Mfg	62	20½	19¼	20⅜	+1⅜
Dunhill Int	47	9¼	8⅛	8⅛	+⅛
Duplan S pf	40	118	117	118	+1
Du Pont de N	11	185½	184	184	—2¼
Du Pont pf(4½)	1	125½	125½	125½	.....
Duq Lt 1 pff	60	116	116	116	+1
E					
Eastern Air L	18	38¼	37⅜	37⅜	—⅛
Eastern R Mill	6	5	5	5	+⅛
Eastman Kodak	1	151½	151½	151½	—½
Eaton Mfg	3	33⅜	33¼	33⅜	+⅛
Edis Bros Strs	1	15⅜	15⅜	15⅜	—⅛
Eitingon Schild	37	⅞	¼	⅜	—⅛
El Auto-Lite	15	39⅛	38½	38½	—⅛
Elec Boat	107	16	15	15¼	+⅛
El Pow & Lt	25	5½	5⅛	5¼	+⅛
El P&L $6 pf	9	26⅜	26	26	—⅛
El P & L $7 pf	12	30⅜	29½	30	+⅛
El Storage Bat	1	31	31	31	.....
El Paso Nat Gas	3	38¼	38	38¼	+⅜
Endicott-John	1	44⅜	44⅜	44⅜	—⅛
Eng Pub Serv	45	9⅜	9	9⅛	+⅜
Eng P S $5 pf	4.18	79½	78½	79½	+1
Eng P S $6 pf	1	93	93	93	+2
Erie 1 pf	3	2½	2½	2½	+¼
Erie R R	2	1⅜	1⅜	1⅜	.....
Eureka V Clean	2	4	4	4	.....
Evans Products	4	9⅛	8⅞	8⅞	—¼
Ex-Cell-O	21	27⅞	26⅞	26⅞	—½
F					
Fairb Co pff	30	7½	7¼	7½	+⅛
Fairb Morse	15	44	42⅜	43⅛	+⅜
Fed Wat Svc A	3	⅞	¾	⅞	+⅛
Federal D Strs	1	23½	23½	23½	+½
Ferro Enam	2	18	18	18	.....
Fid P Fire In	13	39½	39	39½	+⅛
First T & R	1	19⅜	19⅜	19⅜	+⅛
First Nat Strs	3	44½	44½	44½	—⅛
Flintkote	23	20⅜	20	20⅜	.....
Florence Stove	11	37⅜	37	37¼	—⅜
Food Machinery	1	31⅜	31⅜	31⅜	+⅜
Foster Wheeler	7	18½	17⅜	17⅜	—⅛
Francisco Sugar	1	4⅜	4⅜	4⅜	.....
Frank Sim pfd	20	30½	30	30½	—1⅜
Freeport Sulph	1	34	34	34	+⅜
G					
Gabriel Co A	1	2½	2½	2½	.....
Gair (Robert)	1	2⅜	2⅜	2⅜	.....
Gair (Robert) pf	1	14¼	14¼	14¼	+¼
Gamewell	1	20	18⅜	17⅜	17⅜	—¼
Gannet Co pf	60	104¼	104	104	—1¼
Gar Wood Ind	53	6⅛	5⅜	6	+½
Gaylord Cont	1	11½	11½	11½	.....
Gen Am Invest	7	7	7	7	.....
Gen Am Trans	3	51⅜	51⅜	51⅜	—⅛
Gen Baking	4	7⅜	7	7	—⅛
Gen Cable	14	10¼	10¼	10½	—⅛
Gen Cable A	5	21⅜	21⅛	21⅛	—⅛
Gen Cable pf	3	70	68	70	+7
Gen Cigar	1	18⅛	18	18	.....
Gen Elec	51	38⅜	38¼	38⅜	.....
Gen Foods	11	48⅜	48	48¼	+⅛
Gen Mills	1	97	97	97	+¼
Gen Mills pf	1.10	129	128½	129	.....
Gen Motors	60	54⅜	54⅛	54⅜	—⅛
Gen Out Adver	1	6½	6½	6½	.....
Gen Out Adv A	2	54	54	54	.....
Gen Print Ink	2	9⅛	9⅛	9⅛	+⅛
Gen P Ink pf	10	109⅜	109⅜	109⅜	—⅛
Gen Ry Signal	2	17	17	17	.....
Gen Real & U	1	1⅜	1⅜	1⅜	.....
Gen Real&Ut pf	2	16⅜	16⅜	16⅜	.....
Gen Refract	8	30	29⅜	29⅜	+⅛
Gen Shoe	3	14⅜	14⅜	14⅜	.....
Gen St C pf	1.20	28⅜	27½	27½	—⅛
Gen Tel	2	24	24	24	.....
Gen Thea Eq	2	13	13	13	.....
Gen T & Rub	1	20¼	20¼	20¼	+⅛
Gillette Saf R	11	6⅜	6¼	6¼	—⅛
Gillette S R pf	11	51	50⅜	51	+⅜
Gimbel Bros	7	7⅜	7⅛	7⅛	—⅛
Gimbel Br 16 pf	1	55⅜	55⅜	55⅜	+⅛
Glidden Co	4	17⅜	17⅜	17½	.....
Glidden cv pf	5	44⅜	44⅜	44½	.....
Gobel (Adolf)	12	3⅜	3⅜	3⅜	—⅛
Goebel Brew	2	2⅜	2⅜	2⅜	+⅜
Goodrich (BF)	10	19	18⅜	18⅜	—¼
Goodyear T&R	22	65½	65½	65½	.....
Goodyear T&R pf	1	94	94	94	—1
Goth Silk Hos	5	3¼	3¼	3¼	.....
Goth S H pfd	20	49	49	49	.....
Graham-Pge M	2	1	⅞	⅞	—⅛
Granby Con M	13	8⅜	7⅞	8	+⅛
Granite City Stl	1	14¼	14¼	14¼	+⅛
Grant (W T)	2	34⅜	34⅜	34⅜	+⅛
Gt N Ir Ore ct	2	14	14	14	+⅜
Gt Nor Ry pf	16	25	23⅜	23⅜	—1⅜
Gt West Sug	2	27⅜	27⅜	27⅜	+⅛
Green (H L)	35	35	34⅞	34⅞	.....
Greyhound Cp	35	16⅛	15⅞	15⅞	—⅛
Greyhound pf	1	17⅛	17⅛	17⅛	.....
Guantan Sugar	2	2⅜	2¼	2⅜	+⅛
Gulf Mob & N	1	3¼	3¼	3¼	+⅛
H					
Hack W pfAt	40	35½	35½	35½	—⅛
Hall WF Print	8	18½	18	18	—⅛
Harb-Walker	5	25½	25	25½	+⅛
Hat Cp Am A	1	8⅛	8⅛	8⅛	+⅛
Hayes Mfg	102	4⅛	3⅜	4	+⅛
Hecker Prod	5	11½	11⅜	11⅜	.....
Hercules Motor	36	18½	16⅞	17⅜	+⅜
Hercules Pow	1	6	6	6	+1⅛
Hercules P pf	10	132⅜	132⅜	132⅜	+⅛
Hershey Choc	2	63½	63	63½	.....
Holland Furn	2	35	35	35	+⅛
Hollander (A)	1	6⅛	6⅛	6⅛	—⅜
Holly Sug pf	20	108	108	108	+1⅜
Homestake Min	5	54	53⅜	53⅜	+⅜
Houd-Hersh B	19	14⅜	14⅜	14½	+⅛
Houston Oil	3	5⅜	5½	5½	.....
Howe Sound	1	48½	48½	48½	+⅛
Hudson & Man	3	1⅛	1	1	—⅛
Hud Bay M&S	19	20⅜	20	20¼	.....
Hudson Motor	5	8	5⅞	5⅞	.....
Hupp Motor	1	¾	¾	¾	.....
I					
Illinois Central	15	11⅜	11	11	.....
Ill Central pf	1	22	22	22	+½
Indust Rayon	5	27¼	26⅜	26⅜	—⅜
Inger-Rand	5	112½	112½	112½	+⅛
Inspirat Cop	66	14¼	13⅜	14	+⅛
Insurasah ct	1	5⅞	5⅞	5⅞	—⅛
Int Rap Trans	4	12⅜	12⅜	12⅜	+⅛
Interchem Cp	3	46⅜	46	46	—⅛
Intercb Cp pf	30	113	113	113	+2
Interlake Iron	15	10¼	10	10	.....
Int Agricultural	2	17⅜	17⅜	17⅜	.....
Int Agr pr pf	2	33¼	33	33	—⅜
Int Bus Mach	1	179	179	179	+1⅜
Int Harvester	17	57⅞	56½	57⅛	+1⅛
Int Hydro-El A	4	3⅛	3⅛	3⅛	+⅛
Std G&E $4pf	13	4½	4½	4½	+⅜
Std G&E $6prpf	3	13	12⅜	13	+⅛
Int Mer Mar	24	10⅜	9½	9½	—1
Int Mining	1	6⅜	6⅜	6⅜	.....
Int Nick Can	49	33⅜	32⅜	33	+½
Int Paper&Pow	10	12⅛	11⅜	11⅜	—⅛
Int Pap&Powpf	5	86	84⅛	84⅛	—1⅛
Int Ry Cen A	4	4	4	4	+⅛
Int Ry CA pff	50	52	52	52	—⅜
Int Tel & Tel	29	4	3⅞	4	+⅛
Interest Dept S	2	9⅛	9⅛	9⅛	.....
Island Crk Coal	1	28	28	28	.....
J					
Jarvis (WB)	2	15⅛	15⅛	15⅛	.....
Jewel Tea	1	52	52	52	.....
Johns-Manville	4	69⅜	69	69	—⅛
Johns-Man pff	60	127⅛	127⅛	127⅛	—⅜
Jones & L Stipf	1	58½	58½	58½	.....
K					
Kalam Stove&F	1

Cecil Travis Fair-Haired Boy of Nats

Delighted Bosses See Georgian Coming Up With Best Season Yet

NATS, from Page 23.

Travis is determined to become a pull hitter. Discussing his hitting today, he said:

"Bucky Harris and Mr. Griffith have been trying to get me to pull my hits for three or four years, but I don't bat that way naturally. This year, though, I feel stronger. I'm going to try to bat to right. I'm going to try to pull everything into right field until I get two strikes against me. Then I guess I'll take my hits anywhere I can get them."

Travis' fielding at third base has delighted Harris. The Nats suffered through four seasons with the erratic Buddy Lewis at third and now Harris sees a keener defense with Travis back at the job in which he broke in with the Nats back in 1934.

"Playing shortstop for a couple of years has helped Travis to be a better third baseman," said Harris. "He's loosened up and he's more nimble. Anybody who can play shortstop can play third base, and Travis made us a fine shortstop last year. The position isn't new to him, anyway."

Travis' throwing arm is another item that caused the Nats to move him to third. He has by far the strongest arm on the entire ball club and, according to Harris, "he doesn't have to field a ball cleanly to get the batter out. He can knock down a ground ball, pick it up, and still throw out most runners in this league by plenty with that whip of his."

Griffith Stadium Gets Face-Lifting

GRIFF, from Page 23.

advantage over the baseline. Last year it was only 6, however.

A painter who had been engaged in putting a bright green sheen on the stadium's seats, rails and fences strolled over.

"If they can't play baseball on this field they can't play anywhere," he muttered glumly of the Nats.

Players Like Park

An impromptu discourse between Hayesman and the painter brought out that the players in the American League like the Washington park better than any other.

"St. Louis' park is full of hills," the painter observed.

"Boston's park is all out of proportion," Hayesman remembered. "For a playing field, we have the best in the circuit here. Our field has been studied by several other clubs."

It took 150 truckloads of sod to repair the havoc wrought on the diamond by the Redskins' football encounters.

"We had to haul all that worn-out sod off," Hayesman said. "You'd be surprised to see what that football crowd did to the sod with those cleats."

From up in the stands, where a crew of 14 men has just finished painting 8,000 seats, the field has a patchwork effect. It's slightly bald in spots where the new sod has been put in, but Hayesman says the grass will be up in no time.

Edward B. Eynon, secretary of the Nats, says this year's "face lifting" job cost $3,000 for the paint alone.

"In addition to the seats in the stands, every bleacher seat has been painted—two coats, too," he said.

President's Box Painted

"Wet paint" signs are on every hand in the stands—even around the box President Roosevelt and his White House party will occupy for the opening game with the Boston Red Sox. The box is No. 79, if you have forgotten.

The signs around the 30-foot-high right field fences and over the bleacher stands are bare of the vari-colored urgings to the fans to rush out and purchase various commodities.

A four-man crew—Jake Frei, Paul Pearson, Frank Hermann and Dave Gibson—is attending to that, however, and with breaks from the weather they said they could finish up along with Hayesman Saturday if it was necessary.

Bridge

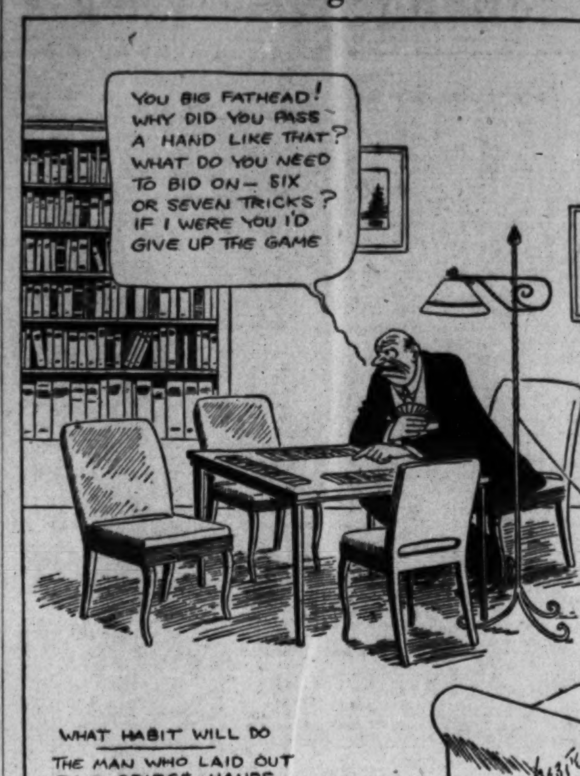

Vital Statistics

Births

Joseph and Margaret Ready, boy.
Harry and Marguerite Kearns, boy.
Ralph and Ella Huffer, boy.
Thomas and Ann Sakadales, boy.
Karl and Margaret Dietz, boy.
George and Catherine Raymond, boy.
Morris and Julia Kraisel, boy.
Herman and Ruby Hoffman, girl.
Cornelius and Lilyan Witul, girl.
John and Pauline Dodson, girl.
Ernest and Mary Clulow, jr., girl.
Walter and Leona Schwanke, girl.
Horace and Anna Cadle, girl.
Charles and Opal Reagan, jr., girl.
Nathan and Pauline Madeoy, boy.
Warren and Leona Turner, boy.
Thomas and Helen Edmonston, boy.
Harold and Virginia Price, girl.
Joseph and Edna DeStefano, girl.
Joseph and Gwendolyn Leonard, girl.
Delbert and Twila Elvy, boy.
Albert and Mary Darcangelo, boy.
Corydon and Mabel Martin, boy.
Sanford and Ellen Hughes, boy.
James and Nora Kelly, boy.
Thomas and Hannah Stokes, jr., boy.
Harry and Frances Foley, boy.
Wilburn and Doris Hudgins, girl.
William and Vergie Woodard, girl.
Frank and Mary Alongi, girl.
Frederick and Barbara Reidy, jr., girl.
Arthur and Mary Harper, girl.
Francis and Theresa Brahler, girl.
William and Willa Fennel, boy.
Paul and Rosella Diehl, boy.
Edward and Florence Newton, boy.
Harry and Elizabeth Ragland, boy.
Norval and Catherine Hayes, girl.
Curtis and Cletlous Fleming, girl.
Burton and Carrie Robinson, girl and boy (twins).
Elwyn and Theresa Gross, boy.
Harold and Mary Thompson, boy.
Oscar and Nellie Posey, boy.
William and Bernice Dodson, boy.
William and Lillian Countee, boy.
Edward and Olive Bornds, boy.
Robert and Frances Major, girl.
Edward and Amy Potts, girl.
Elmer and Loretta Proctor, girl.
George and Theresa Martin, boy.
Earl and Ruby Moore, boy.
Harold and Mary Thompson, boy.
George and Mary Robinson, boy.
Theodore and Susie Jones, boy.
Jessie and Nellie Williams, boy.
Samuel and Agnes Diggs, girl.
Wiley and Sylvia Crawford, girl.
Clarence and Eleonora Woodrow, girl.
John and Leona Chamberlain, boy.
John and Frances Johnson, boy.

Deaths

Bettie Heal, 85, 1828 G st. nw.
Selina Young, 83, Sibley Mem. Hosp.
Franklin J. Seitz, 83, 3720 Upton st. nw.
Mary G. Boyce, 81, 38 Todd pl. ne.
Charles E. Wann, 78, 107 South st. nw.
Elwood P. Morey, 76, 1425 R. I. ave.
Mary Glover, 75, 3720 Upton st. nw.
Mattie Oettinger, 73, Emergency Hosp.
John D Mosley, 72, Providence Hosp.
William Gibbs, 62, Gallinger Hosp.
Florence Dement, 59, Garfield Hosp.
Bessie Mae Roessler, 52, 1503 Merid. pl.
Wm. J. Scott, jr., 48, Welter Reed Hosp.
Henry Lee Grant, jr., 46, Walter Reed Hosp.
Fiorello P. Oddone, 27, 1217 30th st. nw.
Margaret A. Price, 85, 932 22d st. nw.
John H. Saunders, 73, Gallinger Hosp.
Aurelia A. Thomas, 70, 1436 Q st. nw.
Lizzie Grayson, 67, 3704 35th st. nw.
Helen A. Trimmer, 45, 204½ I st. sw.
Maggie J. Andrews, 45, St. Eliz. Hosp.
Willie Mae McMobile, 41, Freedmen's Hosp.
Alice Henderson, 21, 1215 First st. se.
Theodore Bowlding, 18 days, Gallinger Hosp.
Infant Linthicum, 1 hr., 1947 U st. nw.

Applications for Marriage Licenses

Daniel Emmett Riordan, 36, Arlington, Va., and Lottie Belchee Lowman, 27, 1825 Kalorama road. The Rev. Francis E. Sullivan.

George W. Hawse, 27, 18 Bryant street northwest, and Margaret Louise Acton, 24, 3924 Fourteenth street northwest. The Rev. Duncan Fraser.

George Albert Symanski, 25, 4429 South Dakota avenue northeast, and Edna Louise Weigel, 25, 4010 Twenty-first street northeast. The Rev. Oscar F. Blackwelder.

Albert J. Nothan, 49, 3726 Connecticut avenue northwest, and Lillian Mary Godfrey, 36, 1227 Jefferson street northwest. The Rev. Robert L. Keesley.

Wendell Leon Holland, 17, 1770 Willard street northwest, and Betty Jean Howard, 17, 2205 Champlain street northwest. The Rev. E. C. Smith.

Thomas Warren, jr., 25, 4500 Lane place northeast, and Margaret A. Spencer, 25, 4246 Lane place northeast. The Rev. George W. Brent.

Louis Perry, 22, 3609 T street northwest, and Doris Joan Rocklin, 19, 5012 Illinois avenue northwest. The Rev. S. H. Metz.

Sidney Alan Peoples, 21, 1845 Vernon street, and Winifred Yvonne Page, 21, 1316 V street. The Rev. E. C. Smith.

Edward L. Koepenick, jr., 24, 1618 Webster street northwest, and Evelyn Clara Thurn, 22, Chicago. The Rev. John S. Spence.

Steve Zemlin, 25, 607 Ninth street northeast, and Mary Jenary, 21, same address. The Rev. Timothy M. Mullen.

Malcolm Wells McCallum, 23, 1214 Massachusetts avenue northwest, and Lora Anne Warren, 27, 1121 Twelfth street northwest. The Rev. H. M. Hennig.

Thomas Torrance, 35, 2034 G street northwest, and Rose Margaret Huth, 35, same address. The Rev. Niles T. Welch.

George William Ross, 20, 2724 P street northwest, and Ruth Louise Young, 17, 903 Barry place northwest. The Rev. B. H. Perry.

What's Going On And Where

Luncheons

Washington Round Table, National Press Club, 12:30 p. m.
Reciprocity Club, Mayflower Hotel, 12:30 p. m.

Dinners

Maryland, D. C. Paper Dealers Association, Hotel Raleigh, 6:30 p. m.
Ohio Chamber of Commerce, Mayflower Hotel, 7 p. m.

Meetings

Graphic Arts, Hotel Annapolis, 7 p. m.
Federal Surplus Commodities Corporation, Hotel Raleigh, all day.
Beta Chi Sorority, Wardman Park Hotel, 8 p. m.
Chevrolet Motor School, Hotel 2400, 9 a. m.
Dale Carnegie, Hotel 2400, 8 p. m.
Eastern Public Speaking Conference, Mayflower Hotel, 9:30 a. m.
Ohio Chamber of Commerce, Mayflower Hotel, 9:30 a. m.
United Printscraft International Golf Association, Mayflower Hotel, 8 p. m.
Westinghouse Electric, Hamilton Hotel, 6:30 p. m.
A. F. G. E. District Department, Hamilton Hotel, 8 p. m.

Performance

Washington Civic Theater, Wardman Park Theater, 8:15 p. m.

Party

Kappa Gamma Sorority, Hotel Raleigh, 7:30 p. m.

Dances

Acacia Bowling League, Wardman Park Hotel, 10 p. m.
Kappa Beta Pi Sorority, Hotel 2400, 10 p. m.
Silver Spring Lions Club, Mayflower Hotel, 9 p. m.
Kilowatt Club, Potomac Electric Power Co., Hotel Raleigh, 9 p. m.

Fire Record

Fire alarms sounded yesterday and last night included:

12:16 a. m.—Front 18 R street northeast, carbon monoxide case.
12:17 a. m.—3901 Harewood road northeast, tree.
1:07 a. m.—908 Fourteenth street northwest, chimney.
1:36 a. m.—19 M street northeast, awnings.
1:59 a. m.—1325 Jefferson street northwest, fireplace.
8:57 a. m.—Hickey lane and Bladensburg road northeast, brush.
9 a. m.—Twenty-sixth street and Bunker Hill road northeast, brush.
10:02 a. m.—Georgia avenue and Webster street northwest, false.
10:26 a. m.—3951 Benning road northeast, brush.
10:31 a. m.—2801 Rhode Island avenue northeast, needless.
10:38 a. m.—Wheeler road and Barnaby street southeast, woods.
10:48 a. m.—Otis near Twenty-sixth street northeast, grass.
11:14 a. m.—Twenty-fourth street and Oklahoma avenue northeast, grass.
11:21 a. m.—14 T street northeast, motor.
11:33 a. m.—6500 Eastern avenue northwest, dump.
11:40 a. m.—3500 Fifth street southeast, grass.
11:47 a. m.—2400 Tilden street northwest, woods.
11:58 a. m.—5000 block Fulton street northwest, grass.
12:27 p. m.—3300 block Brothers place southeast, woods.
12:28 p. m.—Ninth street and Concord avenue northwest, grass.
12:58 p. m.—Rear 842 Howard road southeast, grass.
1:28 p. m.—Lang and Twenty-first streets northeast, grass.
1:33 p. m.—Hurust terrace northwest, grass.
2:01 p. m.—Forty-second place and Marne street northeast, grass.
2:03 p. m.—2800 block Wade road southeast, grass.
3:19 p. m.—Rocks estate, Rock Creek Park, leaves.
3:24 p. m.—2200 Fortieth street northwest, needless.
3:48 p. m.—Seventeenth and Q streets southeast, grass.
4:08 p. m.—6373 Seventh street northwest, leaves and hedge.
4:26 p. m.—Forty-second and Brandywine streets northwest, woods.
4:51 p. m.—Thirty-first and Tennyson streets northwest, leaves.
5:02 p. m.—Front 1604 Seventh street northwest, taxi.
5:08 p. m.—Sixteenth and Arkansas streets northwest, woods.
5:10 p. m.—318 Dixon court southwest, clothes.
5:14 p. m.—Van Ness street near Forty-fifth street northwest, woods.
5:16 p. m.—Soldiers' Home grounds, leaves.
5:35 p. m.—1037 Evarts street northeast, auto and garage.
6:01 p. m.—Sixteenth and Shepherd streets northwest, leaves.
6:20 p. m.—3927 Ninth street northeast, porch.
6:32 p. m.—Twenty-sixth and Evarts streets northeast, needless.
6:39 p. m.—Minnesota avenue and Benning road northeast, trash.
7:07 p. m.—First and H streets southeast, false.
7:08 p. m.—South Capitol and Brandywine streets, brush.
7:10 p. m.—Soldiers' Home, leaves.
7:11 p. m.—Oklahoma avenue and E street northeast, brush.
7:20 p. m.—Sandy Spring road and Aspen street northwest, leaves.
7:21 p. m.—Mills avenue and Franklin street northeast, leaves.
7:54 p. m.—1624 Kramer street northeast, false.
8:10 p. m.—1409 V street southeast, hedge.
8:19 p. m.—Forty-ninth street and Dexter road northwest, woods.
8:32 p. m.—2026 Klingle road northwest, furnace.
8:58 p. m.—Division avenue and Jay street northeast, grass.
9:07 p. m.—1629 K street northwest, trash.
9:48 p. m.—Fifty-sixth and Foote streets northeast.

The Weather Report

Today's Sun and Tide Table

(Furnished by United States Department of Commerce, Coast and Geodetic Survey.)

			A.M.	P.M.
Sun rises......5:39		High tide	12:08	12:31
Sun sets.......6:29		Low tide	6:51	7:26

Weather Conditions

U. S. Dept. of Agriculture, Weather Bureau, Washington, Thursday, Mar. 28, 7:30 p. m.

Forecast for the District of Columbia—Cloudy and warmer, followed by showers Friday afternoon and night; Saturday showers, colder at night; moderate southeast and south winds.

For Maryland and Virginia—Cloudy and warmer, followed by showers in west portions Friday; Saturday showers, colder at night.

Conditions

The disturbance that was over eastern Colorado Wednesday night is moving northeastward over Iowa, Omaha, Nebr., 988.3 millibars (29.19 inches), with a trough extending south-southwestward to Texas. Pressure is also low in the North Pacific States, Northhead, Wash., 1,002.7 millibars (29.61 inches). A high-pressure area is moving slowly eastward over the North Atlantic States, Providence, R. I., 1,027.4 millibars (30.34 inches), and pressure is high off the South Atlantic Coast, and in southern California. During the last 24 hours rains have occurred in the Pacific States, the middle and northern Plateau, the southern Rocky Mountain region, the southern Plains States, in the Ohio and middle and lower Mississippi valleys, the East Gulf States, and portions of the South Atlantic States, and rains and snows in the northern Plains States, the upper Mississippi Valley, the lake region, and portions of the North Atlantic States.

Local Weather Report

Temperature—Midnight, 55; 2 a. m., 46; 4 a. m., 44; 6 a. m., 44; 8 a. m., 47; 10 a. m., 53; 12 noon, 57; 2 p. m., 61; 4 p.m., 63; 6 p. m., 56; 8 p. m., 46; 10 p. m., 44. Highest, 63. Lowest, 44.

Relative humidity—7:30 a. m., 50; 1:30 p. m., 38; 7:30 p. m., 60. Rainfall (7:30 p. m. to 7:30 p. m.), none. Hours of sunshine, 9.3. Per cent of possible sunshine, 74.

Departures From Normal

Accumulated deficiency of temperature since January 1, 1940, 294 degrees.

Deficiency of temperature since March 1, 1940, 78 degrees.

Accumulated deficiency of precipitation since January 1, 1940, 2.46 inches.

Deficiency of precipitation since March 1, 1940, .43 inch.

Temperatures and Precipitation

Temperatures and precipitation in other cities for 24 hours ended Thursday at 7:30 p. m.

	High. Thur.	Low. Wed. night	Thur. 7:30 p.m.	Rainfall.
Washington, D. C.	63	44	53	....
Asheville, N. C.	56	44	54	0.15
Atlanta, Ga.	59	52	58	0.25
Atlantic City, N. J.	41	39	38	....
Baltimore, Md.	58	39	47	....
Birmingham, Ala.	77	54	70	0.48
Bismarck, N. Dak.	36	27	34	0.21
Boston, Mass.	41	32	37	0.02
Buffalo, N. Y.	40	22	34	....
Cheyenne, Wyo.	51	34	45	0.01
Chicago, Ill.	41	33	40	0.05
Cincinnati, Ohio	72	50	66	....
Cleveland, Ohio	33	32	47	0.06
Dallas, Tex.	87	61	80	....
Davenport, Iowa	59	33	59	....
Denver, Colo.	55	37	51	0.04
Des Moines, Iowa	68	36	64	....
Detroit, Mich.	37	22	36	....
Duluth, Minn.	28	24	28	0.20
El Paso, Tex.	72	57	72	....
Galveston, Tex.	72	61	65	....
Helena, Mont.	59	36	47	....
Huron, S. Dak.	36	32	32	0.81
Indianapolis, Ind.	66	46	62	....
Jacksonville, Fla.	76	62	68	0.11
Kansas City, Mo.	79	58	64	0.01
Little Rock, Ark.	75	53	72	....
Los Angeles, Calif.	64	54	60	....
Louisville, Ky.	68	51	59	0.09
Marquette, Mich.	32	19	32	0.12
Memphis, Tenn.	73	56	72	0.01
Miami, Fla.	80	69	70	0.41
Mpls.-St. P., Minn.	36	30	35	0.07
Mobile, Ala.	75	60	65	0.13
New Orleans, La.	78	61	74	0.05
New York, N. Y.	50	36	37	0.04
North Platte, Nebr.	43	41	43	0.60
Omaha, Nebr.	71	50	60	0.01
Philadelphia, Pa.	48	39	44	....
Phoenix, Ariz.	76	52	75	....
Pittsburgh, Pa.	60	40	54	0.39
Portland, Me.	44	24	34	0.04
Portland, Oreg.	59	46	50	0.01
Rapid City, S. Dak.	49	31	48	0.34
St. Louis, Mo.	67	54	66	0.01
Salt Lake City, Utah	52	34	49	0.04
San Antonio, Tex.	81	58	79	....
San Diego, Calif.	66	52	64	....
San Francisco, Calif.	63	53	61	0.32
Santa Fe, N. Mex.	51	32	48	0.09
Savannah, Ga.	70	53	65	0.33
Seattle, Wash.	59	45	58	0.01
Springfield, Ill.	65	48	64	0.32
Tampa, Fla.	76	63	68	0.08
Vicksburg, Miss.	75	57	72	0.38

Legal Record

CIVIL ACTIONS FILED

6393—Thomas A. Poole et al. vs. Eola M. Wright, exec.; compl. for sub. trustee. Atty., Burton A. McGann.

6394—Marie Lyon Bowles vs. Horace Wheeler Bowles; absolute divorce. Atty., Frank De Nunzio.

6395—Thomas Somerville Co. vs. Voneiff and Stradley, Inc.; compl. for goods sold. Attys., Rogers, Furey and Wise.

6396—Laurice Kidwell Padgett vs. Philip M. Padgett; limited divorce. Atty., J. Louis O'Connor.

6397—Vernon B. Lowrey vs. American Security & Trust Co.; compl. on creditors' suit. Atty., Henry S. Goodman.

6398—Iva June Sparks et al. vs. Julian Hart et al; compl. for annulment. Attys., Leonard A. Block.

5898—Doris E. Harley vs. John A. Harley; absolute divorce. Atty., George H. Happ.

6399—George Catsinos vs. Emanuel Tsatsakis et al.; order declaring the amount of default. Atty., Constantine Gogas.

6400—J. Wallace Wormley vs. Chiotele Duncan Wormley; limited divorce. Atty., E. B. Smith.

6401—Margaret B. Deegan vs. Edward T. Deegan; limited divorce. Atty., Rolland G. Lamensdorf.

6402—David E. Finley et al. vs. the Riggs National Bank; compl. for sub. trustee. Atty., Harry J. Kane.

6404—Helen Rubin comm. vs. Miriam C. Evans et al.; class action on bond. Attys., Harold P. Ganss and E. A. Aaronson.

6405—Frederick Muhlhausen vs. Frederick H. White et al.; compl. for sub. trustee.

6403—Mary C. Chelini vs. James J. Grace et al.; compl. to appt. comm. Atty., P. Flaherty.

6406—Delilah E. Yudelevit vs. Harry Yudelevit; absolute divorce. Attys., Nathan Levin.

MOTION COURT FINDINGS FOR MARCH 28th

Justice Wheat—Kirkland, Clerk

5533—Harris vs. Harris; rule returnable April 12.

2938—Wells vs. Wells; rule returnable first Friday.

5940—Goldberg vs. Goldberg; consent order for alimony pendente lite.

5188—Sheffler vs. Sheffler; rule returnable first Friday.

1778—Williams vs. Williams; order reinstating cause.

4846—Ballais vs. Ballais; order appt. L. M. Berrien to defend.

6402—Finley et al. vs. Riggs National Bank; order sub. trustee.

5062—Henry vs. Thomas; order of pub.

5782—Hoban vs. Hoban; order appt. S. B. Block to defend.

5781—Fields vs. Fields; order appt. M. McCathran to defend.

5898—Harley vs. Harley; order of pub.

67846—Hudson vs. Hudson; judgt. of condemnation vs. Perpetual Bldg. & Loan Association; garnishee for $125.53.

6117—Yount vs. Morgenthau, jr., et al.; order cont. rule to April 29.

6403—Chelini vs. Grace et al.; temp restraining order.

PROBATE MATTERS

Estate Henry Heine Miller; will dated February 18, 1930.

Estate George A. Anderson; will dated January 30, 1937.

Estate John J. Horgan; will dated August 17, 1936.

Estate Violette Cary Roane; will dated January, 1925.

Estate Charles Wesley Buckley; will dated March 5, 1940.

Estate Arthur John Jones; will dated June 29, 1938.

Estate Annie M. Parker; order granting letters testamentary to J. I. Coffey; bond $1,000. Attys., H. G. Robertson.

Estate Cinderella Davis; order granting letters administration to B. Smith; bond $2,000. Attys., Brown and Bolotin.

Estate John E. Black; order granting letters administration to H. E. Black; bond $5,000. Attys., S. G. Ingham.

Estate Margaret A. Mulhare; order granting letters administration to M. A. Salb; bond, $1,500. Atty., L. A. Rover.

Estate Margaret Lynch; order granting letters administration c. t. a. to P. J. Carmody; bond, $500. Attys., Whiteford, Hart and Carmody.

Estate Kathryn Solari; order granting letters administration c.t.a. to R. L. Knowles. Bond, $23,000. Atty. B. S. Matthews.

Estate Erasmus T. Lewis; order granting letters testamentary to E. Early; bond, $2,500. Atty., R. Morris.

Estate Chas. F. Osborn; order granting letters testamentary to E. D. Osborn; bond, $1,000. Attys., Day and Day.

Estate Helen W. B. Krager; order granting letters administration to H. S. Young; bond, $1,000. Attys., Mackall and Mackall.

Estate Dolly B. Tachiffely; order granting letters administration to G. C. Shinn; bond, $2,000. Attys., G. Shinn.

Army and Navy Assignments

Army

COLONELS

Martin C. Shallenberger, Inf., Fort Leavenworth, Kans., to Washington, D. C.
William H. Simpson, Inf., Washington, D. C., to Fort Sam Houston, Tex.

LIEUTENANT COLONELS

Paul J. Mueller, Inf., Fort Leavenworth, Kans., to Washington, D. C.
Paul W. Newgarden, Inf., Chicago, Ill., to Fort Leavenworth, Kans.
William R. Wolfe, Vet. Corps, Fort Robinson, Nebr., to Fort Oglethorpe, Ga.
Thoburn K. Brown, Cav., Fort Riley, Kans., to Washington, D. C.
William C. Crane, FA, Fort Myer, Va., to Washington, D. C.
Charles G. Helmick, FA, Fort Benning, Ga., to Fort Leavenworth, Kans.
Lawrence P. Hickey, AC, Mount Clemens, Mich., to Fort Leavenworth, Kans.
David H. Blacklock, Cav., Atlanta, Ga., to Fort Leavenworth, Kans.
Henry A. Schwarz, FA, Boise, Idaho, to Fort Ethan Allen, Vt.

MAJORS

William A. Swift, Inf., Fort Leavenworth, Kans., to Everett, Wash.
Ben H. Lowry, QC, Philadelphia, Pa., to Hawaiian Dept.
Ivan L. Foster, FA, Fort Des Moines, Iowa, to Fort Leavenworth, Kans.
Henry L. P. King, SC, Fort Monmouth, N. J., to Fort Leavenworth, Kans.
Angier H. Foster, AC, Washington, D. C., to March Field, Calif.
Arthur L. Shreve, FA, Fort Leavenworth, Kans., to Fort Du Pont, Del.
James Y. Le Gette, FA, Fort Knox, Ky., to Fort Hayes, Ohio.
Clyde D. Parmelee, FA, Norfolk, Va., to Fort Sam Houston, Tex.

CAPTAINS

Arthur L. Moore, Inf., Philadelphia, Pa., to Hawaiian Dept.
Thomas B. Smothers, jr., QC, Philadelphia, Pa., to Philippine Dept.
Charles W. Stratton, FA, Bismarck, N. Dak., to Fort Des Moines, Iowa.
Eugene L. Miller, Inf., Arlington Cantonment, Va., to Fort Leavenworth, Kans.
Dale R. French, FA, Madison Barracks, N. Y., to Fort Riley, Kans.
Frank R. Loyd, Inf., Fort Leavenworth, Kans., to Philippine Department.
Benjamin F. Chadwick, C of E, Galveston, Tex., to Fort Sam Houston, Tex.
Stuart A. Beckley, FA, Washington, D. C., to Hawaiian Dept.

FIRST LIEUTENANTS

William H. Richardson, jr., FA, Fort Sill, Okla., to Fort Wadsworth, N. Y.
Karl T. Gould, Cav., Fort Knox, Ky., to Tokyo, Japan.
James Durand Ramsey, VCR, Camp Jackson, S. C., to Camp Beauregard, La.

SECOND LIEUTENANT

Paul W. Scheidecker, Cav., Aberdeen Proving Ground, Md., to Anchorage, Alaska.

NAVY

COMMANDERS

Gordon Rowe, det. U. S. S. Wright about May 31; to instn. Nav. War College, Newport, R. I.
Arthur D. Struble, det. Nav. Oper., Nav. Dept., in May or June; to exec. off., U. S. S. Arizona.
Charles W. Weitzel, det. Bd. Insp. & Survey, Pacific Coast Section, Long Beach, Calif., in May; to CO, U. S. S. Porter.

LIEUTENANT COMMANDERS

Charles F. Greber, det. CO, Sctg. Sqd. 3 (U. S. S. Saratoga), about July 1; to U. S. S. Saratoga.
Minor C. Heine, det. U. S. S. California in June; to U. S. S. Oklahoma.
James R. Pahl, det. CO, U. S. S. Tattnall June 4; to Bu. Ord., Navy Dept.
Frank N. Sayre, det. U. S. S. Portland in May or June; to Bd. Insp. & Survey, Pacific Coast Section, Long Beach, Calif.
Harvey T. Walsh, det. U. S. S. Richmond about May 20; to Navy Yd., Ports., Va.

LIEUTENANTS

Laurence C. Baldauf, det. U. S. S. Savannah about June 3; to staff, Cdr., Base Force.
John E. Burke, ors. modified, to U. S. S. Wasp instead Rec. Ship, San Francisco, Calif.
Marion M. Byrd, det. U. S. S. New Mexico about June 10; to Navy Yd., Wash., D. C.
John T. Hayward, det. Avia. Unit, U. S. S. Phoenix, about May 20; to Nav. Aircr. Fact., Phila., Pa.
William H. Jacobsen, det. Sctg. Sqd. 3 (U. S. S. Saratoga) about May 20; to Obs. Sqd. 4 (U. S. S. Maryland).
Robert A. Johnson, det. U. S. S. Downes in May; to Navy Yard, New York, N. Y.
Joseph N. Murphy, det. Obs. Sqd. 1 (U. S. S. Arizona) about June 4; to Bu. Aero., Navy Dept.
George F. O'Keefe, det. Subm. Base, Coco Solo, C. Z., about June 13; to U. S. S. Tuscaloosa.
Emery Roughton, det. U. S. S. Preble about May 6; to U. S. S. New Mexico.
Charles E. Weakley, det. U. S. S. New Mexico about May 20; to U. S. S. Sampson.
Joseph B. H. Young, det. U. S. S. Saratoga about May 30; to Nav. Academy.

LIEUTENANTS (Junior Grade)

Willard J. Bain, det. Obs. Sqd. 3 (U. S. S. Mississippi) about June 1; to Patrol Sqd. 31.
Norman E. Blaisdell, det. U. S. S. Sands about April 22; to Nav. Oper., Navy Dept.
James R. Compton, det. Obs. Sqd. 2 (U. S. S. Tennessee) in May; to Patrol Sqd. 32.
John H. S. Johnson, det. Avia. Unit, U. S. S. Richmond, about June 1; to Nav. Air Sta., Pensacola, Fla.
Herbert L. Jukes, det. U. S. S. Gamble in June; to Subm. Base, Coco Solo, C. Z.
James H. Mini, det. Bomb. Sqd. 4 (U. S. S. Ranger) in June; to Obs. Sqd. 1.
Jack Roudebush, det. Cruiser Sctg. Sqd. 5 (U. S. S. Louisville) about May 28; to Nav. Air Sta., Pensacola, Fla.
Cedric W. Stirling, det. Torp. Sqd. 3 (U. S. S. Saratoga) about June 1; to instn. Nav. Academy.
Louis J. Stocker, det. U. S. S. Preble about June 29; to instn. Nav. Academy.
Millener W. Thomas, det. U. S. S. Cuttlefish in June; to instn. Nav. Academy.
Joseph B. Tibbets, det. Obs. Sqd. 4 (U. S. S. Colorado) in May; to Patrol Sqd. 31.

JUDD & DETWEILER
LAW PRINTING DIVISION
HObart 0994
AT YOUR SERVICE DAY AND NIGHT

DIED

BAILEY, BENJAMIN. On Tuesday, March 26, 1940, BENJAMIN BAILEY, beloved father of Harry Bailey. Funeral from his late residence, 922 F st. sw., on Friday, March 29, at 9:30 a. m.; thence to St. Dominic's Church, where mass will be offered at 10 a. m. for the repose of his soul. Relatives and friends invited. Interment Congressional Cemetery.

CHALK, BERTHA M. On Thursday, March 28, 1940, at Casualty Hospital, BERTHA M. CHALK (nee Scanlon), beloved wife of Mason Joseph Chalk, of 1428 Ames pl. ne. Funeral from the above residence on Monday, April 1, at 8:30 a. m. High requiem mass at Holy Comforter Church at 9 a. m. Relatives and friends invited. Interment Mount Olivet Cemetery.

COGGINS, ERNESTINA A. On Tuesday, March 26, 1940, at her residence, 2602 Mozart pl. nw., ERNESTINA A. COGGINS, widow of Capt. Harry Coggins and mother of Emma L. Coggins, Mabel C. Buckley, Calanthe C. Heimer and Irving Coggins. Services at the S. H. Hines Co. funeral home, 2901 14th st. nw., on Friday, March 29, at 1:30 p. m. Interment Arlington National Cemetery.

CRUPPER, JOSEPH LEE. On Thursday, March 20, 1940, at Doctors' Hospital, JOSEPH LEE CRUPPER, husband of Elena J. Crupper and father of Clarinda E., Joseph L. Crupper, jr., Mrs. Elsie C. Shreve, Mrs. Ruth Reeves and Mrs. Kitty C. Knowles. Funeral services at Christ Episcopal Church, Alexandria, Va., on Saturday, March 30, at 3 p. m. Interment private.

DYE, OLIVE. On Wednesday, March 27, 1940, at her residence, 500 Dahlia st. nw., OLIVE DYE, the beloved mother of Myrtle E. Leigh, of Bristol, Pa. Services at the Takoma Park Seventh Day Adventist Church, corner Willow and Carroll aves., Takoma Park, Md., Friday, March 29, at 2:30 p. m. Friends are invited to attend. Interment National Capital Memorial Cemetery. Arrangements by the Takoma funeral home.

GRANT, ANNA ELIZABETH. On Thursday morning, March 28, 1940, ANNA ELIZABETH GRANT, daughter of Mrs. Gertrude Grant and the late Richard C. Grant. She is also survived by her brother, Richard C. Grant and an aunt, Miss Mary Corcoran. Remains resting at Hysong's funeral home, 1300 N st. nw. Funeral services will be held Saturday, March 30, at 10:30 a. m. Relatives and friends invited to attend. Interment Mount Olivet Cemetery.

HARRELL, JOHN B., Jr. Suddenly, on Wednesday, March 27, 1940, JOHN B. HARRELL, Jr., of 3034 Cleveland ave. nw., beloved son of John B. and Laura M. Harrell and brother of C. Gay and Rudolph T. Harrell. Funeral services at the S. H. Hines Co. funeral home, 2901 14th st. nw., on Saturday, March 30, at 11 a. m. Interment Cedar Hill Cemetery.

HERRMANN, LAWRENCE L. On Thursday, March 28, 1940, at Sibley Hospital, LAWRENCE L. HERRMANN, of 5912 9th st. nw., dearly beloved husband of Helen G. Herrmann, son of Anna Herrmann and the late John Herrmann. Remains resting at the S. H. Hines Co. funeral home, 2901 14th st. nw. Notice of funeral later.

HILL, SIMEON R. On Thursday, March 28, 1940, at George Washington Hospital, SIMEON R. HILL, beloved husband of Jessie Mai Hill and father of Miss Mollie Hill, Thelma Hill and S. R. Hill, jr. Services at his late residence, 72 Adams st. nw., on Saturday, March 30, at 9:30 a. m. Relatives and friends invited. Interment Arlington National Cemetery. (Memphis, Tenn., papers please copy.) Services by Chambers.

LEWIS, HARRY. Suddenly on Thursday, March 28, 1940, at his residence, 827 Madison st. nw., HARRY LEWIS, beloved husband of Anna Lewis and devoted father of Dr. Arthur H. Lewis and Albert D. Lewis. Remains resting at the Bernard Danzansky & Son funeral home, 3501 14th st. nw. Notice of funeral later.

MAGRUDER, CORRIE WILLIS. On Wednesday, March 27, 1940, at her home, Wheaton, Md., CORRIE WILLIS MAGRUDER, wife of the late Walter Thomas Magruder. Body resting at the Warner E. Pumphrey funeral home, 8424 Georgia ave., Silver Spring, Md. Services at Four Corners Methodist Church, Sunday, March 31, at 2 p. m. Interment Union Cemetery, Burtonsville, Md.

MAYNARD, IDA F. On Wednesday, March 27, 1940, at her residence, 3033 Sixteenth st. nw., IDA F. MAYNARD, wife of the late James E. Maynard and mother of James E. Maynard. Services at the S. H. Hines Co. funeral home, 2901 14th st. nw., on Saturday, March 30, at 9:30 a. m. Interment Arlington National Cemetery.

MORRISON, ROSS W. On Tuesday, March 26, 1940, at Lakeland, Fla., ROSS W. MORRISON, beloved father of Lula Donn Nellie Hayes, Benjamin F. Morrison; stepfather of Isabel Strasburger; Helen Stone, Irene Beatty and James Morrison. Services at the Chambers funeral home, 517 11th st. se., on Friday, March 29, at 2 p. m. Relatives and friends invited. Interment Cedar Hill Cemetery.

NEFF, ANNIE HAISLIP. On Wednesday, March 27, 1940, at the home of her sister, Mrs. Jeanette Presgrave, Herndon, Va., ANNIE HAISLIP NEFF, beloved wife of Capt. Joseph C. Neff and mother of Mrs. Helen Hornbaker, of Elizabeth, N. J. Funeral services at the T. Edgar Reed funeral parlors, Herndon, Va., on Saturday, March 30, at 2 p. m. Interment Manassas Cemetery, Manassas, Va.

ODDONE, FIORELLO PAUL. On Wednesday, March 27, 1940, at his residence, 1217 30th st. nw., FIORELLO PAUL ODDONE, the beloved son of Genarro and Nicolina Oddone and brother of Eda Onfry, Alfred J. and Carmine Oddone. Remains resting at the above residence. Mass at Holy Rosary Catholic Church on Friday, March 29, at 9 a. m. Interment Mount Olivet Cemetery. Services by Chambers' Georgetown funeral home.

OETTINGER, MATTIE. On Wednesday, March 27, 1940, MATTIE OETTINGER, of 1354 Oak st. nw., beloved sister of Amelia H. and Albert Oettinger and Mrs. Stella O. Ash, of Long Beach, Calif. Funeral services at the Bernard Danzansky & Son funeral home, 3501 14th st. nw., on Friday, March 29, at 10 a. m. Interment Washington Hebrew Congregation Cemetery.

PURVIS, MATILDA F. On Wednesday, March 27, 1940, MATILDA F. PURVIS, the beloved mother of Miss Margaret M. Purvis and sister of Mr. Frank J. Bergin. Services at Chambers funeral home 1400 Chapin st. nw. on Saturday, March 30, at 9 a. m. Mass at St. Paul's Church at 9:30 a. m. Relatives and friends invited. Interment Mount Olivet Cemetery.

ROANE, VIOLETTE C. On Wednesday, March 27, 1940, VIOLETTE C. ROANE, beloved mother of Capt. Thomas W. Roane and Robert A. Roane. Remains resting at Chambers funeral home, 517 11th st. se., until Saturday, March 30, at 8 a. m. Services and interment Douglas Church, Prince Edward County, Va., at 2 p. m. (Fredericksburg, Va., papers please copy.)

ROBERTS, MURIEL D. On Wednesday, March 27, 1940, at Providence Hospital, MURIEL D. ROBERTS, beloved wife of Waverly W. Roberts and mother of Grace Halley. Funeral from her late residence, 444 Sherman ave., Hillside, Md., on Saturday, March 30, at 2 p. m. Relatives and friends invited. Interment Cedar Hill Cemetery.

ROESSLER, BESSIE M. On Tuesday, March 26, 1940, at her residence, 1503 Meridian pl. nw., BESSIE M. ROESSLER (nee Willett), wife of the late Karl J. Roessler and mother of Alvina M. O'Donnell. Funeral services at the above residence on Saturday, March 30, at 3 p. m. Interment Cedar Hill Cemetery.

SAFFELL, WILLIAM T. On Wednesday, March 27, 1940, WILLIAM T. SAFFELL, son of the late Mary Durnin and William T. Saffell, father of Mary Ann Saffell, brother of Mrs. Francis E. Carney and Ralph J. Saffell. Funeral from the Saffell funeral home, 475 H st. nw., on Friday, March 29, at 8:30 a. m. Requiem mass at the Church of the Immaculate Conception at 9 a. m. Relatives and friends invited. Interment Mount Olivet Cemetery.

SAULSBURY, LEVIN T. On Thursday, March 28, 1940, at his residence, 510 Jefferson ave., Riverdale, Md., LEVIN T. SAULSBURY, beloved husband of the late Estelle Saulsbury. He is survived by a son, Eli Saulsbury, of Riverdale, Md. Remains resting at Gasch's funeral home, 46 Maryland ave., Hyattsville, Md. Services private from the above funeral home on Saturday, March 30, at 10 a. m. Interment Lakeside M. E. Cemetery, near Dover, Del.

SEITZ, FRANKLIN J. On Wednesday, March 27, 1940, at Home for Incurables, FRANKLIN J. SEITZ, beloved father of Mrs. Arthur S. Witcomb and Mrs. Charles A. Jones. Remains resting at Chamber's Georgetown funeral home, 31st and M sts. nw. Mass will be offered at St. Ann's Catholic Church on Friday, March 29, at 9:30 a. m. Relatives and friends invited. Interment Rock Creek Cemetery.

SHEPLEY, JOHN B. On Thursday, March 28, 1940, JOHN B. SHEPLEY, beloved son of the late Capt. James H. and Mary Shepley. Remains resting at Hysong's funeral home, 1300 N st. nw., until Saturday, March 30; thence to St. Joseph's Catholic Church, 2d and C sts. ne., where mass will be said for the repose of his soul at 9 a. m. Interment private, Forrest Glen, Md.

SHERMAN, EDWARD A. On Thursday, March 28, 1940, at his residence, 4103 Military rd. nw., EDWARD A. SHERMAN. Services and interment private.

SMITH, MARTHA ELIZABETH. On Wednesday, March 27, 1940, at her residence, 48 Shady Side ave., Capitol Heights, Md., MARTHA ELIZABETH SMITH (nee Anderson), the beloved wife of Peter A. Smith. Services at the above residence on Friday, March 29, at 9:15 a. m.; thence to St. Barnabas' Episcopal Church, Oxon Hill, Md., where solemn requiem mass will be offered at 10 a. m. Relatives and friends invited. Interment St. Barnabas' Church Cemetery. Services by the Chambers Southeast funeral home.

STEVENS, WILLARD LAMONT, U. S. N. On Thursday, March 28, 1940, at Walter Reed Hospital, WILLARD LAMONT STEVENS, beloved husband of Helen Wood Stevens and son of Mrs. Bird Stevens. Remains resting at 3034 M st. nw. Services at Fort Myer Chapel on Saturday, March 30, at 11 a. m. Remains may be viewed at the chapel after 10:30 a. m. Interment Arlington National Cemetery.

STEWART, JOHN O. On Wednesday, March 27, 1940, at Emergency Hospital, JOHN O. STEWART, beloved husband of the late Margaret F. Stewart. Funeral services at the Wm. H. Sardo & Co. funeral home, 412 H st. ne., on Friday, March 29, at 2 p. m. Relatives and friends invited. Interment Bell's Church Cemetery, Camp Springs, Md.

STOW, DR. BOND. On Thursday, March 28, 1940, DR. BOND STOW, of Crestwood, N. Y., beloved husband of Nettie Rose Stow and father of Page Stow. Remains resting at the Zurhorst funeral home, 301 East Capitol st. Notice of funeral later.

YOUNG, SALINA E. On Wednesday, March 27, 1940, SALINA E. YOUNG, beloved wife of the late William V. Young and mother of Allie Champion. Funeral from the W. W. Deal funeral home, 816 H st. ne., Friday, March 29, at 11 a. m. Interment Cedar Hill Cemetery.

—Deaths—

Announcements of Services by Chambers

Deceased.	Undertaker.
Smith, Martha E.	W. W. Chambers Co.
Morrison, Ross W.	W. W. Chambers Co.
Seitz, Franklin J.	W. W. Chambers Co.
Roane, Violette C.	W. W. Chambers Co.
Oddone, Fiorello P.	W. W. Chambers Co.
Hill, Simeon R.	W. W. Chambers Co.
Purvis, Matilda F.	W. W. Chambers Co.
Ryan, Mary E.	W. W. Chambers Co.

CEMETERY LOTS

WASHINGTON Natl. Cemetery—SP. 0250. Improved plots, perpetual care, $150 up. Over District line, Suitland rd., Md.

FUNERAL DESIGNS.

Geo. C. Shaffer 900 14th St. N.W. Phone NA. 0106. Expressive Floral Tributes. Moderate Prices. Open Evenings and Sundays.

GUDE BROS. CO., Florists 1212 F St. N.W. NAtional 4276.

FUNERAL DIRECTORS

J. WILLIAM LEE'S SONS CO. FUNERAL DIRECTORS CREMATORIUM 4th St. and Mass. Ave. N.E. LI. 5200.

FUNERAL DIRECTORS

Legal Notices

FRED C. GEIGER, Bond Bldg. Attorney.

CERTIFICATE IN RE CHANGE OF NAME of the Luray Mining Company to the McCrary Engineering Company. This is to certify that pursuant to the requirements of the code of law for the District of Columbia a meeting of the stockholders and a meeting of the directors of the above titled corporation were held in Washington, D. C., on February 26, 1940, and a resolution was unanimously passed at each of the above meetings to change the corporate name from the Luray Mining Company to the McCrary Engineering Company. Signed and sealed February 26, 1940. Gilbert W. Cave, President. James H. Caton, Secretary, City of Washington, District of Columbia. I, Fred C. Geiger, a Notary Public in and for the above District, do hereby certify that on this day personally appeared before me Gilbert W. Cave and James H. Caton, whose names are signed as President and Secretary, respectively, to the foregoing Certificate for changing the name of the Luray Mining Company, to the McCrary Engineering Company, dated, February 26, 1940, and who are to me personally well known and acknowledged the signing of the said instrument and that the same is their free act and deed. Given under my hand and seal the 26th day of February, A. D. 1940. Fred C. Geiger, Notary Public, D. C. 8,15,22,29

JAMES T. CLARK and FRANCES G. RATCLIFF, Attorneys, Hibbs Building.

DISTRICT COURT OF THE UNITED States for the District of Columbia, holding a Probate Court. Estate of William A. Powers, also known as W. A. Powers, deceased. No. 56305, Administration Docket 120. Application having been made herein for probate of the last will and testament of said deceased, and for letters testamentary on said estate, by Adele Powers, it is ordered this 7th day of March, A. D. 1940, that Julia Louk, Myrta M. Mates, William Earl Powers, Mabel C. Niemann, Rose Dick, Vivian Bednark, John Powers, Mildred Denson, Hazel King, Andrew Powers, Oral King, Charles Ramus, Fred Ramus, Frank Ramus, Louis Ramus, La Reine Knight, Frances Burce, Alonzo D. Powers, Arthur Poss, Mary Sabel Ethel Duphorn, Jennie Harris, and all others concerned, appear in said court on MONDAY, the 15th day of April, A. D. 1940, at 10 o'clock a. m., to show cause why such application should not be granted. Let notice hereof be published in the Washington Law Reporter and The Washington Post once in each of three successive weeks before the return day herein mentioned, the first publication to be not less than thirty days before said return day. Witness, the Honorable ALFRED A. WHEAT, Chief Justice of said Court, this 7th day of March, A. D. 1940. Attest: (Seal.) THEODORE COGSWELL, Register of Wills for the District of Columbia, Clerk of the Probate Court. 15,22,29

Bankruptcy Notices

IN THE DISTRICT COURT OF THE United States for the District of Columbia, holding a Bankruptcy Court. In the matter of Martin A. Brown, 4721 Third place northwest, Apt. 4, Washington, D. C., bankrupt. In Bankruptcy No. 3943. Notice to creditors of first meeting. To the creditors of Martin A. Brown, of the City of Washington, District of Columbia: Notice is hereby given that the said Martin A. Brown has been duly adjudged a bankrupt on a petition filed by the said debtor on the 26th day of March, 1940, and that the first meeting of his creditors will be held at the office of the undersigned Referee in Bankruptcy, 819 Investment Building, Fifteenth and K streets northwest, Washington, D. C., on the EIGHTH DAY OF APRIL, 1940, at 10:30 o'clock a. m., at which time and place the said creditors may attend, prove their claims, appoint a trustee, appoint a committee of creditors, examine the bankrupt, and transact such other business as may properly come before said meeting. FRED J. EDEN, Referee in Bankruptcy.

IN THE DISTRICT COURT OF THE United States for the District of Columbia, holding a Bankruptcy Court. In the matter of Margaret Faulconer Brown, 4721 Third place, Apt. 4, Washington, D. C., bankrupt. In Bankruptcy No. 3944. Notice of first meeting of creditors. To the creditors of Margaret Faulconer Brown, of the City of Washington, District of Columbia: Notice is hereby given that the said Margaret Faulconer Brown has been duly adjudged a bankrupt on a petition filed by the said debtor on the 26th day of March, 1940, and that the first meeting of her creditors will be held at the office of the undersigned Referee in Bankruptcy, 819 Investment Building, Fifteenth and K streets northwest, Washington, D. C., on the EIGHTH DAY OF APRIL, 1940, at 10:30 o'clock a. m., at which time and place the said creditors may attend, prove their claims, appoint a trustee, appoint a committee of creditors, examine the bankrupt, and transact such other business as may properly come before said meeting. FRED J. EDEN, Referee in Bankruptcy.

IN THE DISTRICT COURT OF THE United States for the District of Columbia, holding a Bankruptcy Court. In the matter of Frank E. Barry, 315 Evarts street northeast, Washington, D. C., bankrupt. In Bankruptcy No. 3942. Notice to creditors of first meeting. To the creditors of Frank E. Barry, of the City of Washington, District of Columbia: Notice is hereby given that the said Frank E. Barry has been duly adjudged a bankrupt on a petition filed by the said debtor on the 26th day of March, 1940, and that the first meeting of his creditors will be held at the office of the undersigned Referee in Bankruptcy, 819 Investment Building, Fifteenth and K streets northwest, Washington, D. C., on the EIGHTH DAY OF APRIL, 1940, at 10 o'clock a. m., at which time and place the said creditors may attend, prove their claims, appoint a trustee, appoint a committee of creditors, examine the bankrupt, and transact such other business as may properly come before said meeting. FRED J. EDEN, Referee in Bankruptcy.

Auction Sales

MONDAY, APRIL 1, 1940—
ADAM A. WESCHLER & SON, Auctioneers, 915 E St., N.W.

Trustees' sale of Flower Shop Fixtures, equipment and stock, also accounts receivable and lease. By Public Auction at 1528 Connecticut Ave., N.W., MONDAY, APRIL 1, 1940, AT 3 O'CLOCK P. M., all stock, fixtures and equipment, Kelvinator ice box, counter, cash register (subject to lien), sign, etc., also accounts receivable and unexpired term of lease of above-mentioned premises. Terms, cash. In re chattel deed of trust recorded in Liber 7326, folio 383, one of the land records of the District of Columbia. MILTON CONN, CHARLES I. KAPLAN, Trustees. P—Mar29,30,Ap1.

FRIDAY, APRIL 5, 1940—
THOS. J. OWEN & SON, Auctioneers, 1431 Eye Street Northwest.

TRUSTEES' SALE OF VALUABLE TWO-STORY BRICK DWELLING KNOWN AS PREMISES 2415 HUIDEKOPER PLACE NORTHWEST.

By virtue of a certain deed of trust duly recorded in Liber No. 7250, Folio 369, et seq., of the lands records of the District of Columbia, and at the request of the party secured thereby, the undersigned trustees will sell, at public auction in front of the premises, on FRIDAY, THE FIFTH DAY OF APRIL, A. D. 1940, AT THREE-THIRTY O'CLOCK P. M., the following-described land and premises, situate in the District of Columbia, and designated as and being lot 1038, in square 1301, also known as lot 1038 in the subdivision of lots by Gruver, as per plat recorded in the office of the Surveyor for the District of Columbia in Liber 169 at Folio 87.

TERMS: Sold subject to a prior deed of trust for approximately $5,494.70, further particulars of which will be announced at time of sale; the purchase price above said trust to be paid in cash. A deposit of $250 required. Conveyancing, recording, etc., at purchaser's cost. Terms to be complied with within 30 days, otherwise deposit forfeited and the property may be advertised and resold at the discretion of the trustees.

MAURICE I. SCHLEIN, ROSS SCHLEIN, Trustees.
mar27,29-Apr1,3,5

Official Notices

ALCOHOLIC BEVERAGE CONTROL Board, Washington, D. C., March 29, 1940. Notice is hereby given that the following persons have applied for licenses under the District of Columbia Alcoholic Beverage Control Act, that remonstrants are entitled to be heard before the granting of such applications for licenses on APRIL 12, 1940, at 9:15 a. m., in Room 225, District Building: 911, Victoria Hanainy, Retailer's "B," 1425 North Capitol Street; 3639, Harry J. Wolchuck and Leon Kuritzky, T/A Majestic Grill, Retailer's "D," 231 Pennsylvania Ave., S.E.; 4701, Hyman Dave Karsh and Louis A. Kosberg, T/A White Bell Market, Retailer's "B," 2132 Florida Ave., N.W. THOMAS ELLIS LODGE, AGNES K. MASON, WILLIAM P. MEREDITH, Alcoholic Beverage Control Board. 29.5

Bids and Proposals

PROPOSALS WILL BE RECEIVED BY the Bureau of Supplies and Accounts, Navy Department, Washington, D. C., until 10 o'clock a. m., April 2, 1940, for furnishing carbon electrodes, motor truck, and until 10 o'clock a. m., April 5, 1940, for furnishing cotton wiping cloths, motor truck, to the Navy Yard, Washington, D. C., etc. Apply for proposals to the Bureau of Supplies and Accounts. RAY SPEAR, Paymaster General of the Navy. 22,29

COMMISSIONERS, D. C., Washington, March 28, 1940. Sealed proposals will be received at Room 320, District Bldg., until 10 o'clock a. m., APRIL 11, 1940, for furnishing two motor driven pumping units, Water Dept., D. C. Specifications and information at Room 320, District Bldg. 28,29,30

COMMISSIONERS, D. C., WASHINGTON, March 26, 1940. Sealed proposals will be received at Room 509, District Building, until 2 p. m., APRIL 16, 1940, and then publicly opened for construction of certain dormitory buildings at the District Training School, D. C., situated about three (3) miles from Laurel, Maryland. Apply Room 427, District Building, for proposals and specifications. 26,27,28,29,30,1.

COMMISSIONERS, D. C., WASHINGTON, March 25, 1940. Sealed proposals will be received at Room 509 District Building until 2 o'clock p. m. April 8, 1940, and then publicly opened for grading, paving, curbing and otherwise improving the roadway of North Capitol street between Farragut place and New Hampshire avenue with about 11,500 square yards of reinforced cement concrete pavement, or alternate. The attention of bidders is directed to the special provisions covering sub-letting or assigning of contract and to the use of domestic materials. Attention of bidders is particularly called to the requirements as to conditions of employment to be observed and minimum wage rates to be paid under the contract. The Acting Director, District of Columbia Employment Center, is Mr. Edwin Jones, 808 E street northwest.

BUSINESS SERVICE DIRECTORY

The Answer to WHO DOES IT?

BARBECUE MEATS.

Genuine Texas Barbecue. Spareribs, beef, pork, lamb. Delivered fresh from our own pit. 12 noon till 1 a. m. 5324 Wisconsin ave. WO. 9533.

BOAT MOTORS REPAIRED

BOAT MOTOR REPAIRS. D. C. Auto Ser., 2326 Ontario Rd. CO. 10397

BUILDING MATERIAL.

Lumber, Millwork, Roofing, Insulation. Murphy & Ames, Inc. CH. 1111, Falls Ch. 1180.

CARPENTRY.

CARPENTER—I do my own first-class work. Contract, hour. Call any time REp. 2121.

CONCRETE WORK

ALL TYPES OF CONCRETE WORK. 1728 6th st. nw. J. E. WILSON, DU. 5704.

DRESSMAKING.

ALTERATIONS A Specialty. In Your Own Home. Call for and delivery. LI. 4503-M.

ELECTRICAL REPAIRS.

Prompt Repair Service. AT. 8289. 24-Hr. Service. L. K. MILLER.

ELECTRICAL WORK.

ELECTRICAL WORK OF ANY KIND—Rates reasonable. Moore, AT. 0356-W.

FLOORS SANDED, REFINISHED.

Melvin Meador, 101 S. Wash. St., Alex'dria. Business: ALex. 3103. Residence, TE. 4722.

HOME IMPROVEMENTS.

GENERAL repairs, painting, papering, plastering; terms acceptable. HO. 4676.

New and repair work, painting, decorating. PAUL H. LAUTERBACK. AT. 0725.

Repairs, Remodeling. Albert J. Stephens, 1110 F St. N.W. —DIs. 1770, Ext. 72.

LAUNDRY.

CURTAINS, LAUNDRY TO DO AT HOME, neatly mended; sunny yard. HO. 0612.

MATTRESSES RENOVATED.

MATTRESSES Box springs, pillows remade, steril. Reas. BARKER-McKITTRICK CO. 3056 M St. N.W. HO. 7373.

MONUMENTS—STONEWORK.

RESTORATIONS—Old and new work. Reasonable prices. BRINZANIK, AT. 7210.

MOVING AND HAULING.

ALLEN MOVING CO. PADDED VANS. 23 R ST. N.W. NO. 7100.

PAINTING.

PAINTING—Exterior, Interior. Small repairs. COOK, 2315 Wisc. ave. EM. 0842.

PAINTING—PAPERING.

EXTERIOR-INTERIOR decorating, papering; all size jobs. W. C. Johnsen. RA. 0139.

Painting, decorating and paperhanging by GARLON SHORT, 2140 P st. nw. NO. 1865.

PAINTING—Ext., int.; terms, 18 mo. M. S. Rudolph, 4542 43d p. nw. EM. 3475.

Painting, Papering, General Repairs. White mechanics. G. R. DOWNS. LI. 8388.

PAPERING PAINT., PLASTERING. SCHIFF. TA. 2404.

PAPERHANGING, painting. Free estimates. J. A. BITTING, 150 R ne. DU. 7943 eves.

PAPERHANGING—Rooms, $4.50 up. Work guar. J. JONES, 810 23d nw. RE. 0387.

PAINTING—PAPERING. 1724 Webster, M. L. SMITH, RA. 7108-7200.

M. L. WEISS CO. PAINTING PAPERING. Plastering. General Contracting. RA. 6725.

PAINTING—PLASTERING.

PAINTING, PLASTERING. Cement work; guar.; reas. JAS. McPHERSON. CO. 9724.

PAINTING, PAPERING, REPAIRS.

PAINTING, papering, roofing, gen. repairs; wh. mechanics. Johnny Young, AT. 4911.

PAINTING—PAPERING—REPAIRS. "PRICES WITHIN REACH." SH. 5947-J.

PLASTERING, DAMP-ROOFING.

Patch plastering, plain, ornamental work. Damp-proofing. Free estimates. SH. 6653-W

RADIO REPAIRS.

Radio Trouble? Free est.; work guar. 3 mo. Honest prices. MID-CITY Radio Shop, 9-9 p. m. NA. 2802.

RADIO SALES SERVICE.

Sylvan Radio Records, auto radios. 86 T St. N.W. DE. 3804.

REUPHOLSTERING—FURNITURE REPAIRING.

WORK DONE IN YOUR HOME if desired. Call MORRIS, 1804 M St. N.W. DIst. 3941.

ROOFING.

LEAKING ROOFS REPAIRED, PAINTED. SHEET METAL. SIDELL. SH. 4480.

SLIP COVERS.

Warren Webster—Ra. 4467

SLIP COVERS—RE-UPHOLSTERING.

Slip Covers, Re-Upholstering. Guaranteed. Reas. CALL MR CANTER. RA. 9875.

TYPEWRITER SALES AND SERVICE.

RENTALS, REPAIRS, Portables, Rebuilts. Guar. A. P. SCOTT, 1340 U st. nw. DU. 5517

VACUUM CLEANER REPAIRING.

10-POINT repair service. Hoover. All other makes. MI. 9727. $1.00

Lost and Found 1

BRACELET, Jade and Pearl, in Palace Theater, Sunday. Reward. CO. 2592.

CAMERA—Retina No. 1, in leather case; vic. N. J. ave. and Fla. ave. nw., Wed. night, March 27. Reward. 463 Florida ave. nw. DUpont 3591.

Continued on Following Page.

Lost and Found 1

Continued From Preceding Page

DIAMOND SOLITAIRE, platinum, lost Wed. night, between Arts Club and Burlington Hotel. Reward. DI. 8822, Apt. 401.

LOST—Male Scottie pup, vicinity Columbia and Ontario rds.; answers to name of "Binks." Please call CO. 1663-W. Reward.

POCKETBOOK—Dark blue leather, cont. checks, tickets and change; vic. Colorado ave. and Montague st. nw. Reward. OE. 1077.

POCKETBOOK—Black; in taxi or in Union Station, containing money, keys, and letters addressed to owner; liberal reward. NAt. 8744.

SHEPHERD—Similar to collie, black and white; male; Conn. tag; vicinity Bethesda, Md.; reward. WIsc. 6356.

FOUND—Spitz, white; brown mark on back; vicinity Newton st. and Holmead pl. nw. 3411 Holmead pl. nw.

FOUND—Lady's white gold wrist watch Vicinity 7th and G sts. nw. MI. 1220.

FOUND—Black cocker spaniel, male; wearing red collar; well trained. WO. 6862.

FOUND—Lady's gold wrist watch, vicinity Pine and Columbia aves., Takoma Park. Md. SHepherd 4839.

Personals 3

HEMORRHOIDS (piles) eradicated by my own method; results effective for a lifetime or money back. Write for booklet. No drugs, no surgery. DR. SOMMERWERCK, 1365 Columbia rd. AD 0388.

MAIL ADDRESS. TELEPHONE SERVICE 24-Hour Telephone Answering Service. ALBEE BUILDING REPUBLIC 2131

FALSE TEETH REPAIRED
WHILE YOU WAIT
PRIVATE WAITING ROOMS.
Robt. B. Scott, Dent. Tch. Rms.. 901-2. Top Floor, Westory Bldg.. 605 14th, at F.

Motor Travel 10

AUTO TRAVEL SER. OF WASH., 1130 14th st. nw. Appr. N. Y. C., $2.50; Miami, $10; Calif., 4 days. $25. ME. 3705-ME. 5082.

CAR leaving for California today. SHepherd 2171.

Help—Female 11

Women—If you don't find your position in the Help Wanted Column today—place a "Situations Wanted" Ad in The Post. A 2-line ad costs only 20 cents.

BEAUTY OPERATOR.
1641 R ST. N.W.

CANVASSER to canvass for list of names; hours 9 to 1. No Saturday. Guaranteed income. Apply ready for work 9 a. m. 2815 14th st. nw.

LADIES (5) good appearance, to interview women in their home on a salary basis. Apply by letter or telephone NAtional 9580, Mr. Mills for appointment. 1028 Conn. ave. nw. Suite 900.

NURSES, reg. and practical; doc. assistants; drug store help, secretaries, typists, etc. PERSONNEL SERVICE. 1311 G nw.

SELL NYLON HOSIERY BY "REAL SILK." Applicants to be trained immediately. Also complete line, ladies', men's apparel accessories. Good pay. Room 210, 1427 Eye st. nw.

TELEPHONE SOLICITORS to work from home; steady employment; paid by calls made and not commission. Box 290, The Washington Post.

STENOGRAPHERS

NEED 10 DAILY—Experienced and good beginners; salaries up to $35 week for immediate openings. RAPID typists, good bookkeepers, etc. Visit today—welcome. BOYD'S (largest, est. 22 yrs.) 1333 F st.

COLORED (10) cooks, g. h. w., live in or out; $7-$10. HO. 6460.

Help—Male 12

Men—If you don't find your position in the Help Wanted Column today, place a "Situations Wanted" Ad in The Post. A 2-line ad costs only 20 cents.

AUTO BODY MAN—Must have tools and come well recommended. FRANK SMALL, Jr., 215 Pennsylvania ave. se.

AUTO MECHANICS—Must have Ford experience, tools and come well recommended. FRANK SMALL, Jr., 215 Pennsylvania ave. se.

BARBER for Friday and Saturday; steady job. Apply 643 H st. ne.

BARBER, steady; $20 wk. guarantee and commission; also 1 for Sat. 1815 Adams Mill rd., at 18th and Col. rd. CO. 6868.

BARBER for Friday and Saturday; guarantee given. 1204 11th st. se.

BARBER, American, A-1 haircutter; steady; $20 guarantee. 4409 Bowen rd. se., Bradbury Heights.

BARBER, reliable, for steady position. 1710 G street northwest.

BARBER, experienced; $20 guarantee and commission. 953 9th st. nw.

COOK, short order, wanted; must have diner-car experience. Apply in person on Sunday at Piccadilly Diner, Winchester, Va.

DELIVERY MAN—Must know city and have driver's license, and first-class recommendations. Do not apply if you cannot qualify. FRANK SMALL, Jr., 215 Pennsylvania ave. se.

MAN to collect and solicit life insurance; salary and commission. 527 9th st. nw.

MEN (3), good appearance, personality, to start at once; bring S. S. No.; about $25 wk. Rm. 205, 1427 Eye nw., 9:30-12:30.

NEAT appearing men (2) for special advertising work. Suite 201, 1426 G st. nw.

PHARMACIST, registered in Va.; perm. position; salary $150 mo.; personal interview desir. Ph. Triangle 7. Quantico, Va.

REAL ESTATE SALESMEN—Only experienced men need apply. Aurora Hills Office, 2300 South Arlington Ridge road, Arlington, Va.

SHOESHINE boy for barber shop; salary and commission. 704 3d st. nw.

SLIP-COVER cutter, experienced only; steady job. Apply in person from 8-9 a. m., 2447 18th st. nw.

ENGINEER RADIO.
Graduate engineer with recent experience in design and adjustment of directional antennas and phasing circuits. Equipment design experience desirable. Age 27-37. Give full particulars or no reply. Location East. Address B-94, P. O. Box 3571, Philadelphia, Pa.

FOUR LIVE-WIRE SALESMEN, 2 for real estate, 2 for business brokerage. Must be honest and energetic. Good references. We will help you get going.
GEORGE ROGERS REAL ESTATE & BUSINESS BROKERAGE.
604 F St. N.W. NAt. 8137.

Men of Good Character
21 years of age or over, residing in Washington at least one year, to join FREE class for identification card. Apply 12:30 p. m. See MR. CRUZE
BELL CAB CO.
1317 L ST. N.W.
ME. 1727.

AUTOMOBILE SALESMEN
We need two used car salesmen to handle our increase in business now offering what we believe to be one of the best deals ever offered in Washington. Plenty of floor periods. Demonstrators furnished. Commission and salary to the right party. Experience not necessary. If you are interested, write at once, Box 286, Washington Post. Our salesmen know about this ad.

SALESMEN.
ONLY HARD WORKERS WHO ACTUALLY ENJOY HOUSE-TO-HOUSE CANVASSING AND WHO, THEREFORE, ARE GOOD PRODUCERS NEED APPLY. IF YOU CAN DELIVER THE GOODS AND ARE AMBITIOUS, WISHING TO BECOME A REAL SALESMAN FOR A PROGRESSIVE, DIGNIFIED CONCERN, APPLY ANY MORNING THIS WEEK AT 9:00 A. M. TO MR. EILERBUSCH IN THE MAIL ROOM OF THE WASHINGTON POST, 1337 E STREET NORTHWEST.

HOUSECLEANERS
Colored—Must Be Experienced.
1001 H St. N.W., Second Floor.

Help—Male-Female 13

ENTERTAINERS—No registration fee; talent furnished; all occasions. ME. 5654.

Employment Agencies 14

RUPHER'S EMPLOYMENT AGENCY has work for colored girls with city references. 1837 11th st. nw.

Situations—Female 16

MANAGER, married woman, husband employed, exp., desires position resident manager apartment bldg., exchange for living quarters. Box 289, Wash. Post.

COLORED WOMAN wants laundry to take home; good, sunny yard. AT. 0156-W.

COLORED WOMAN wants 3 days' work, Saturday, Monday, Tuesday. Sterling 9701. Call between 5 and 6 p. m., Friday

COLORED, 1,200 members, reliable cooks, maids, g. h. w., pt. time, days. HO. 6460.

COLORED WOMAN wants part-time work. 3218 O street northwest.

Situations—Male 17

EXPERIENCED FARMHAND seeks suitable employment; good dairyman and horseman; reliable; no liquor; Wisconsin-born; Swiss nationality. Room 85, Milner Hotel.

YOUNG MAN (col.), honest, reliable, wishes job as porter or houseman. AD. 8736.

Instructions 19

HEADQUARTERS for Civil Service Home Study Course. Ques. and Ans., $1.10 up. Visit BOYD SCHOOL, 1333 F. NA. 2340.

INCREASE your income, study Shorthand, Touch Typing, Bookkeeping. Inquire NA. 2340. BOYD SCHOOL, 1333 F st.

P. B. X. training; some type; brief course. Miss West, Room 204, 1311 G. NA. 2117.

Washington School of Beauty Culture. Day, Evening Classes. Enroll Now. 726 11th St. N.W. RE. 4414.

Money-to-Loan 26

ON diamonds, watches, jewelry, silverware, etc. No adv. arrangements neces. Lowest int. rates. Rosslyn Loan Co., Rosslyn, Va.

UNLIMITED CAPITAL to purchase second-trust or chattel notes; prompt service. Mr. Martin, 6 Woodward Bldg. RE. 2750.

Personal Loan Cos. 26A

Operating Under Uniform Small Loan Laws

LOANS UP TO $300
On Your Signature Only
When you need cash for medical supplies or other necessities, we can supply you any amount up to $300. Employed women as well as men may borrow on their signature only.
Call, Write or phone
MARYLAND PERSONAL BANKERS
7912 Georgia Avenue
Phone SHepherd 2852

Money for Auto Tags Get Them The Easy Way!
Not only will we lend you the money for your tags—but, we'll get and deliver them to you. No extra charges. Interest charged only for length of time you have the money.
PHONE YOUR APPLICATION
To save time dial CHestnut 4888 or ask Operator for Oxford 1188 and tell us how much you need. Then you have only one personal visit to make to get the money.
COMMUNITY FINANCE CORPORATION
3179 Wilson Blvd. Arlington, Va.

LOANS On Your Signature
- No co-makers required.
- No red tape.
- Transactions confidential.
- 20 Months to repay.
- Immediate Phone Service.

Old Dominion Small Loan
106 N. Washington St. Alexandria, Va.
Phone ALexandria 2124 or TEmple 1580

Takoma Industrial Bankers, Inc.
16 Carroll Ave. SH. 1525
Takoma Park, Maryland

Lincoln Loan Service, Inc.
7910 Georgia Ave SHep 3781.

LOANS
without security on your
Signature Alone

Low Monthly Payments		
$50 you repay	$3.53	per month
$100 you repay	$7.04	per month
$150 you repay	$10.56	per month
$200 you repay	$14.08	per month
$300 you repay	$21.11	per month

Above payments include all charges. You receive the full amount you borrow, no deductions.

OR JUST PHONE
STATE LOAN CO.
A SMALL LOAN COMPANY
3 CONVENIENT LOCATIONS
3300 Rhode Island Ave. DEcatur 5553
7900 Georgia Ave SHepherd 5600
1200 Lee Highway—Facing Key Bridge CHestnut 3225

Under Uniform Small Loan Laws

CASH LOANS —$30 to $300—
FOR SINGLE OR MARRIED PERSONS ON YOUR SIGNATURE ONLY NOTHING ELSE REQUIRED

MONTHLY PAYMENTS	
$60—Pay $3	$200—Pay $10
$100—Pay $5	$260—Pay $13
$160—Pay $8	$300—Pay $15

(and interest)
Phone or See Us Today
2 Convenient Locations
CREDIT SERVICE, INC.
8513 GEORGIA AVE
Silver Spring, Md. SHep. 3567
LOAN SERVICE, INC.
3327 RHODE ISLAND AVE.
Mt. Rainier, Md. HObart 5028

We Have a Plan To Help You PAY TAXES or OTHER DEBTS in MONTHLY INSTALLMENTS
Phone, write or come in for free information.
DOMESTIC FINANCE CORPORATION
A SMALL LOAN COMPANY
SILVER SPRING, MD. 7892 Georgia Ave. Phone SHep. 5450
MT. RAINIER, MD. 3201 Rhode Island Ave. Ph. MIchigan 4674
ROSSLYN, VA. Arlington Trust Bldg., 2nd Fl. CHestnut 0304
ALEXANDRIA, VA 103 S. Wash. St. Phone Alex. 1715
"FIRST IN FRIENDLINESS"

Personal Loan Cos. 26A

Operating Under Uniform Small Loan Laws

A FRIENDLY LOAN SERVICE.
H. G. ZWALLY, MANAGER.
AYARES SMALL LOAN CO., INC.
7902 Georgia Ave. SH. 3700.

PERSONAL LOANS $25 TO $300.
ARLINGTON FINANCE CO., INC.
A SMALL LOAN CO.
2006 N. Moore St., Rosslyn, Va. CH. 1800
H. A. WOOD, MANAGER.

LOANS TO $300
Worry no longer where the money will come from to buy your new Easter clothing. Find out how easy it is to obtain these necessities without denting your budget. Borrow the money you need on your Signature, Auto or Furniture and repay in small monthly amounts. Up to 20 months to Repay.
See Mr Barkley
PUBLIC SMALL LOAN CO.
2028 N. Moore St.
Rosslyn, Va. CHestnut 2444

Rooms—Furnished 30

AA—THE VIVIAN (1723 G st. nw.) offers lovely rooms, all with running water; newly decorated and furnished; innerspring mattresses. Venetian blinds. Showers, switchboard, elevator. Singles, $6.50 weekly up. Doubles, $9 up.

A ST. SE., 1435—Lge. frt. rm., nr. bath; kit. privil.; furn. or unfurn.; $18. LI. 8175-J.

A cheerful twin bedrm., l. h. k. pri. opt.; $35 mo. LI. 5502-W. 1542 25th st. se.

ADAMS MILL RD. NW., 3145—Comf. furn. rm.; gentlem.; pvt. home; reas. AD. 6763.

ALTURAS, 1509 16th st. nw.—Attractively furnished rooms near shower; 24-hour elevator and hotel service; $5 week up.

A PLEASANT, CLEAN HOME—Attr. front studio rms.; ample baths, showers; unlim phone; walk dist.; attr. rates. 1324 16th st nw.

APRIL 1ST—1619 R St. N.W., Apt. 600. Semi-priv. bath; lg. closet; unlim. phone. Bus; woman pref. DU. 2269 or HO. 0935.

ATTRACTIVE double room, large closets; all privileges; reas.; eves. 1825 16th nw.

ATTRACTIVELY furnished single, double front rooms. 3461 14th st. nw.

B ST. SE., 1225—Lovely lg. rms.; shower; modern home; meals optional. LI. 8950.

BUCHANAN NW., 1510 (off 16th)—Med.-sized sgle.; 2d fl. frt.; pri. home; reas. RA. 7189.

CALVERT ST. NW., 1942—Cheerful dbl. r.; Jewish adult fam.; board opt. AD. 2560.

CALVERT ST. N.W., 3829—Master rm., pvt. bath, men, $30 sgl., $40 dbl. WO. 0815.

CALVERT ST. NW, 1946—2d-fl. single rm., runn. water; neatly furn.; $18. CO. 5372.

CATHEDRAL VIC.—Attr. sgle. and dble. rm., in priv. home; cool in summer; reas. rate; nr. st. car and buses. WO. 0726.

CATHEDRAL MANSIONS—Apt. 415; 3000 Conn. ave.; vacancy for young woman, $20 mo.; adj. bath, shower. AD. 4957.

CHAPIN ST. N.W., 1434—Cheerful rm. with porch, $18; also $15 rm.; gentlemen.

CHEVY CHASE, 3716 Jenifer nw., off Conn. Nice rm., lge. clos.; twin beds; board opt.

CHEVY CHASE, D. C. (2923 Northampton st. nw.)—Master twin bedrm., pri. bath; new pvt. home; garage. $40. WO. 0016.

CHEVY CHASE, D. C.—Large double room, twin beds, unlimited phone; near transportation; $20 single; $30 double; breakfast if desired. WOodley 3530.

CHEVY CHASE, D. C. (3621 Everett st.)—Master bedrm., private bath. EM. 1393.

CONN. AVE. NW., 5305—Lg. front rm., next bath; garage inc.; $30. EM. 5123.

CONNECTING or choice of 2 rooms with priv. bath; select residential; suitable 2 or 3; attractive rates. 5320 28th st. nw.

D'TOWN (2518 12th st. nw.)—Attr. twin b'rm., shower; man. AD. 9274-J after 5.

D'TOWN (1242 10th st. nw.)—Well furn. comf. rms., suit 2; walk. dist. $3 each.

DUPONT CIRCLE, 1616 18th St. N.W.—Delightful large front rm., 2d flr.; 4 win.; twin beds; mod. priv. bath; dressing rm.

DUPONT CIRCLE (1330 19th st. nw.)—Newly dec., attrac. dble. or sgle. rms.; run'g water, 3 baths; walk dist. Reas. DU. 9355.

DUPONT CIRCLE—1747 P st. nw. Bright single or double room in physician's home; every conv. gentlemen; reas.

E ST. NE., 640 (nr. New Census)—Lge. frt. r., new furn.; 2 men; $25. LI. 6074-J.

EMERSON ST. N.W., 1510—Choice of 2 rms. in pvt. home master rm., pvt. bath, or lg. bedrm., s.-p. bath.; reas. GE. 9208.

GEORGIA Ave. cars or exp. bus. Master bedroom, private bath. RA. 2538.

GEORGETOWN, 2909 Que st. nw.—Comf. attr. rm., newly decorated; modern baths, showers; oil heat; on bus line; attr. rates.

GILBERT HOTEL—$1 day; $1.50 with bath; $4 weekly; $8 with bath. 608 9th st. nw. NA. 0462.

GRAFTON HOTEL (1139 Conn. Ave. N.W.) Large, comfortable rooms, with Simmons innerspring mattresses; singles with running water, $8.75 week up; doubles, $10.50 week up; with private bath, single, $12.50 week up; double $15.50 week up.

HARVARD ST. N.W., 1460—Lg. front twin bedrm., $30; gentlemen pref. AD. 9721.

HOBART ST. NW., 1746—Beautiful, large, quiet studio room; fine view; s.w. expos.; adj. shower, b.; new home; unlim. phone.

IRVING ST. NW., 1446—Clean, warm room, adj. bath; empl. man; $16 mo. CO. 0562.

JEFFERSON ST. NW., 1349—Lg. fr. rm., s.-prvt. bath, quiet home. $25. GE. 7091.

K ST. NW., 1919—Lg. fr. rm., balcony, $25; sgle., $14. 1st fl. apt. G. E. refg. Shr. bath. DU. 0307.

KALORAMA RD. NW., 2001—Large, attractive room; choicest location; detached corner; $20. Owner, NOrth 1579.

KENNEDY NW., 1401—Lge. dble. rm., dble. expos.; nr. st. car and bus; $20. GE. 7078.

LARGE, well-furn. room. Apt of employed couple. Next bath; elevator. Good 16th st. loc. Call after 6 p. m. AD. 6923.

MASS. S.E., 1312, nr. Nav. Y.—Lovely rms., $4.50 sgl.; $6 dbl.; conv. baths. AT. 9087.

MT. PLEASANT CARS—1834 Lamont st.; Comfortable room well furnished; reas.

N ST. NW., 1712—Attractive twin bed rm. 2 gentlemen, $17.50 mo. each.

N ST. NW., 1753, off Conn.—Living rm., bedrm., $8 wk.; also sgl. and dbl. rooms.

NEAR Walter Reed: 1375 Somerset pl. nw.; attr. corner dbl.; pvt. ba.; refined home; good section; $25 for one. GE. 2841.

NEAR War Annex, 4343 16th ne.—Attr. frt. r.; new det. h.; bus at door; $4. HO. 1012.

NICHOLSON ST. NW., 613—Twin bedroom, shower; pvt. det. home; unlim. extension phone; exp. bus; $5.50 wk for 2. GE. 6720.

N. CAPITOL ST., 5407—Chillum exp.; lg. front sunny rm., adj. bath; new detached home; breakfast optional. GE. 6871.

OAK ST. NW., 1346, near Park rd.—Large 2d-floor front, a. m. i., nr. bath; laundry privileges; unlimited phone. AD. 1528.

PETWORTH express; 15 min. downtown; lg. frt. rm., next shower, ba.; $18 sgl.; $25 dble.; breakft. opt.; pvt. family. TA. 2571

QUINCY ST. N.W., 1337—Master bedroom, newly furn., prvt. shower; TA. 8862.

RIGGS PL. NW., 1622—Sunny room, semi-private bath; c. h. w.; gentleman; references; $14. DUpont 6794.

RODMAN ST. NW., 3016, nr. Conn. ave.—Studio rm., next bath, $22.50. WO. 1950.

SOMERSET PL. NW., 1327—Lg. rm., prvt. bath. $25. Gentleman. GE. 6457.

STAR HOTEL—Elevator service; clean outside rms.; $5 wk. single; $6 double.

THE WESTMINSTER, 1607 17th st. nw. Lovely rms.; newly decorated; running water; innerspring mattresses; singles. $5 up; doubles, $7 up; showers; elevator.

WOODLEY RD. 2647—Opp. Wardman Pk. Large, bright rooms; 5 baths; reasonable.

1ST ST. NW., 5226—Master bedrm., pvt. bath, unlim. phone; adults; express bus; 15 mins. downtown. RA. 2762.

12TH N.W., 6219—Nicely furn. r.; pri. lav.; nr cars and bus; $25 dble. GE. 4207.

14TH ST NW., 2544 Clean rm., $5 wk.; apt., kit., Frig., gas, elec.; $8-$10 Jan'r.

12TH ST NW., 1242—Attractively furn rms., $3 up; gentlemen. Walk distance

13TH ST. N.W., 901—Apt. 24; large dble rooms; attr., clean. $4 up.

16TH ST. NW., 5917—Attr. twin bedr., adj. sitting rm., pvt. ba.; $30; dble. GE. 1165.

16TH ST. NW., 3300, Apt. 205, Nr. Park rd.; large furn. rm.; twin beds; private family; $32 dble. HO. 6724.

16TH ST. NW., 3340—Attractively furn. rms., $3 up; twin beds (l. h. k. optional).

18TH NW., 3167—Lge. l.h.k. rm., porch; fully equip.; c.h.w. CO. 3763. $6 wk.

647 LEXINGTON PL., nr. Md. Ave. NE.—4 lovely bedrms.; porches, bath; reas.

Rooms—Furnished 30

1910 K ST. N.W.
Rm., twin beds; 1 or 2 young men. DI. 7412.

Housekeeping Suites 30A

COLUMBIA HEIGHTS, 1346 Fairmont st. nw.—Large room and kitchenette, main floor; $8.50 week. Everything furnished.

DOWNTOWN, 1230 17th st. nw.—Lge. dbl. r., 1st fl., with range and el ref. $7.50 wk.

D'TOWN, 918 G pl., bet. G & H—2 rms and kit. apt., $8.50; also dbl. and sgl. rms.

FOR RENT—2 rooms and bath for l. h. k. in cottage; nr. owner's house; 10 miles from White House; nr. Great Falls, Va.; fireplace, garage. Falls Church 800-W-4.

KLINGLE RD. NW., 2013, at Rock Creek Pk.—2 attr. bedrms., sgle or dble.; gar.; l.h.k. priv. pvt. fam.; reas. HO. 1529.

L ST. N.W., 1513—Attr. front l. h. k. rm. with grill, $7 wk.; single rms., $3.50.

M ST. NW., 1829—1 room, kit.; completely furnished; Frigid.; conv. location. Reas.

NEWTON ST. N.W., 1801—Large front room, gas stove, refrigeration; conv. $25 mo.

PETWORTH, 4219 8th nw.—Frt. h.k. rm.; fresh. pap.; gas; elc. inc. $6 wk. TA. 1621.

12TH ST. NW., 1335—3 nice frt. rms., $7.50; also 2 r., $5.50; runn. water. DE. 2969-W.

18TH NW., 3167—Lge. l.h.k. rm., porch; fully equip.; c.h.w.; 1-2 adults; $6 wk.

Furn. or Unfurn. 31

TAKOMA PK., D. C., 272 Carroll st.—One large unfurn. rm., 2nd floor, next bath; will furnish if desired. $16 mo. TA. 8035.

Rooms—Unfurnished 32

EUCLID ST. N.W., 1348, Apt. 3—Large rm. next bath; l. h. k.; lady preferred.

Suburban Rooms 33

ARL.—Lovely rm.; new home; $4.50 wk.; sh. r.; man, $3 wk.; meals opt. CH. 7610.

ARL.—ATTR. SUNNY FRT. R., LG. CLOS.; COUPLE, $27.50, LADY, $18. CH. 6484.

ARL., 3515 N. 6th—2 rms., lovely new home; 10c fare. CH. 6924.

BETHESDA—Attr. pvt. home has lovely dble.; suit 2; $15 ea.; c. h. w.; unlim. phone. WI. 6281.

Room and Board 34

ABOVE Mass. Ave., 1309 17th St. N.W.—All front, single; double with priv. bath.

A HOMELIKE place for young folks; cozy rooms, good food, nice people; $9 to $10 wk. 1608 20th st. at Conn. ave.

A JEWISH modern home; Dupont Circle; room for 1 or 2; home privil. NO. 4005.

A nice home for nice young men; $5.50-$6.50; delic. food. 1909 or 1919 H st. nw.

ANACOSTIA, 1714 14th se.—Attrac. double room; all home privileges; $37.50 each; excellent home-cooked food.

A PVT. HOME HAS LOVELY DBLE.; 2 GIRLS; $40 EA. BREAKFAST TRAY IN RM.; CONV. TRANSP.; ALSO SGLES. 1233 SHEPHERD NW. TA. 4592.

ARL.—Pvt. home.; desir. rm., suit. 2 or 3; privileges. $35 ea. OX. 0939.

BEAUTIFUL ground floor room for 2 or 3 men; excel. meals; $35.50 each. HO. 7309.

CAP. HTS., 308 BECK AVE.—ATTR. DBL., SGL., $7.50 WK.; B'RD OPT. HI. 0683-R.

CEDAR ST. NW., 431—Single or double; pvt. home; near transp.; $7. RA. 9217.

CHEVY CHASE, MD.—Washington's beautiful suburb; guests desired; Naval officer's home; delicious food. WIsc. 3510.

CLIFTON ST. NW., 1225—Vac., young people; $35 ea.; unl. phone; free parking.

COL. RD. N.W., 1426—ATTR. DBLE., $35 EA.; ALSO SGL.; HOME-COOKED FOOD.

CONN. AVE., 2521, opposite Shoreham—Attractive rms.; showers; delicious home-cooked food. OPEN TO PUBLIC. AD. 6415

DOUGLAS ST. NE., 327—$33.50. Dbl., twin beds, excellent food. DU. 8675.

DOWNTOWN, 1418 M st. nw.—Clean single-double; good food; $35 up. ME. 1895.

DOWNTOWN—1330 Vt., attr. dble., prvt. bath; new. fur. fr. rm.; $35 ea. HO. 9667.

D'TOWN, 1629 16TH N.W.—NEW GUEST HOME; VAC.; PVT. BATH. HO. 6347.

DUPONT CIRCLE, 1526 18th st.—Single-double basement apt; dinners optional.

DUPONT CIRCLE (1707 N. H. Ave.)—Vacancies; attr.; newly furn. Del. home fd.

FLORIDA AVE. NE., 725—NEAR CENSUS; DBLES., SGLES., $40 EA. MEN. LI. 3092.

FRANKLIN ST. NE., 30 (OFF N. CAP.)—HOMELIKE; SGLE., DBLE.; ENCL. PORCH. REAS. DE. 0579-J.

HARVARD ST. NW., 1463—Lovely frt. master bedrm., nr. bath. $32.50 ea. CO. 1119.

HARVARD ST. NW., 1457—2 large dbles.; nr. b.; exc. table; $30 ea. CO. 0596.

JEWISH family, opp. R. C. Pk.; meals opt.; reas.; conv. trans. 2031 Pk. rd. HO. 8738.

MD. AVE. NE., 326, nr. Capitol—Cozy front rm.; small family; meals; $7 wk. AT. 5235

MINTWOOD PL. NW., 1844—Lovely, redec., dbl.; quiet men. Good food. CO. 8119.

N ST. NW., 2006, Apt. 30—Attractive room with porch; 1 or 2 girls; twin beds; excellent meals; reasonable. DIstrict 2008.

N. H. AVE., 1703—ATTR. FRONT SHARE RM.; LADY; GOOD FOOD; $33. UNL. PH.

OFF CONN. AVE.—Ideal location; 2850 27th st. nw.; attrac. refined home; 2 sgles.; shower; young men; excel. food. CO. 5787.

PETWORTH (nr. Grant Cir., 4418 5th st. nw.)—Lovely outside rm.; pvt. bath; det. home; cool in summer; suit. couple or 2 or 3. Home-cooking. Reas. RA. 5852.

SCOTT INN (1333 K st. nw.), adj. Hamilton Hotel; c.h.w.; pvt. b.; sgl. & 2 dbl.; reas.

VIC. 16th and Alaska—Large master bedrm., pvt. bath; suit. 2; $45 ea.; incl. Sun. meals; pvt. home; priv. 1436 Whittier nw.

16TH ST. NW., 4323—Single corner front, unlimited phone; good food; reasonable.

A PRIVATE GUEST HOME.
2312 19th st. nw.; new, vac.; home-cooked food; varied; reserv. din. HO. 5673

Children Boarded 35

MOTHER'S care for children; also rm. and board for parent; new furn.; redec.; MI. 3845.

COLORED—Home for child.; mother's care, day, night, incl. Sun. Reas. NO. 8189.

Table Board 36

COLORED—1704 V st. nw.; home cooking; 2 meals a day, incl. Sun., $5 wk. HO. 8438

Country Board 37

LGE. RM., cool in summer; all modern accommodations; priv. home; board opt.; gentlemen; refs. KEns. 696-M.

Apartments—Furnished 45

ALLISON ST. NW., 629—Complete, modern 2-room apt., porch. $42.50. GE. 8203.

APTS., furnished, unfurnished; all sizes and prices; free car service inspect. 1010 Vermont ave. Room 217. NA. 3384.

APT. 1022, LASALLE, 1028 Conn. ave.—Sublet 2 bedrms., liv. rm., foyer, kit., bath, shower, $125. ME. 2161.

BEAUTIFULLY FURN., sublet. Ideal for summer. 2 bedrms., liv. rm., din. rm., kit., balcony, 2 baths. $145 mo. DE. 0712.

BEAUTIFUL furnished large apt.; three exposures, excellent location, quiet; reduced rent. MIchigan 7154.

BILTMORE ST. NW., 1932 (nr. 18th & Col. rd.)—Newly dec. liv. room, bedroom, dinette, kitchen, private bath; gas, elec., refrig. ADams 1149.

CAPITOL HILL (622 F st. ne.)—Living rm., bedrm., kitchen, semiprivate bath; comfortably furnished; $9 weekly.

CHEERFUL 2-room apt., all utilities, heat, light, gas, unlimited phone; $35 mo.; adults only. 712 Marietta pl. nw.

CHEVERLY—New home; priv. 2d floor, 2 rms., kit., priv. bath; oil heat, refrig., elec. stove; c. h. w.; reas. WArfield 9138.

CLEAN, nicely furn. small apt., priv. bath, $40 mo.; also sleeping room, priv. bath. Merrill Mansions. 1361 Fairmont st. nw.

CLIFTON MANOR, 2514 14th st. nw.—1 and 2 rooms, kit., bath, shower; elevator, switchboard, refg., $50-$85; utilities incl.

COL. RD. NW., 2015—Large well-furn. frt., 2-r. apt., el. rfg., everything incl.; $42.50.

COMPLETELY furn., 2 rms., kit.; encl. porch; $48.50. 1839 Lamont nw. AD. 4186 after 5.

CORDOVA APTS., 20th and Florida Ave. NW.—Conservative environment, pleasant outlook. Furnished 2 bedrms., liv. rm., din. rm., mod. kit., bath. $95 mo. Available April 1 or May 1.

A lovely apartment tastefully furnished, containing 2 rooms, dinette, kitchen and bath in a new modern elevator building adjoining Rock Creek Park. Restaurant in building. 24-hour elevator, switchboard and secretarial-phone service. Well-equipped club rooms, beautiful roof garden, a squash and handball court are at the disposal of residents and their guests without charge.
2929 Connecticut Ave. N.W.
"An Address of Character"

Apartments—Furnished 45

COLUMBIA RD. NW., 2005—Lge. rm., kit.; nicely furn.; Frigid.; gas, light; $37.50 mo.

DUPONT CIRCLE, 1620 19th st. nw.—Spacious front apartment, 1 room and kitchenette; Frigidaire; $38 month.

E ST. N.W., 2431—Naval Village; 2 r., din., kit., bath; free el., rfg; see janitor.

EAST CAPITOL, 403—Attractive liv. rm., bedrm., kit., priv. bath. Frigid. Reas.

FRANCIS SCOTT KEY APT. HOTEL (20th and F sts. nw.)—1 room, kit., dinette, priv. bath; day, $3; one or two persons; week, $18; month $60; full service; Frigidaire; nicely furnished. NA. 5425.

N ST. NW., 1753, off Conn.—3-room apt., kitchen, living room and bedroom, $40.

NEWTON ST. NW., 1803—Lge. front studio apt., nicely furnished; bus; $25 mo.

POTOMAC HTS. (5132 Fulton st. nw.)—3 rms., bath, porches, piano, frigidaire, $40. Box M-802, Washington Post.

R. I. AVE NW 1430, Apt. 6—3 large, nicely furn. rms., kit., pantry, rec. hall, bath, porch, piano, refrig.; compl. adults.

STONELEIGH CT.—2 rms., kit., bath, attractively furn. NA. 2266. Apt. 410-A.

14TH ST. NW., 2544—Clean, 1 room, kit., Frigid., gas, elec., $8-$10 wk. See Janitor.

1424 Chapin St. N.W.
2 rooms, kitchen, dinette, bath......$67.50
Includes all utilities.
McINTIRE PROPERTIES. AD. 6150.

Furn. or Unfurn. 46

PARK RD. NW., 1931—2 rms., kit., bath; Frigid., util. incl.; adults; $50. CO. 2694.

Apartments—Unfurn. 47

ALEX., 25 W. Peyton ave.—New home, 3 r., pvt. ba.; entr.; rfg.; $42.50. ALex. 1328-J.

ARLINGTON, VA.—New buildings; good location; 2 rooms, dinette, kitchen, bath; 5 minutes' drive from Wash. OX. 0971-J.

BETHESDA, MD., 6980 Wisc. ave.—Frt. apt., 2 rms., kit., bath; $42.50. NA. 6680.

BRIGHT APT., newly decorated; vic. 16th and Decatur sts. nw.; entire 2d floor, 4 rms., bath, porch, yard, garage; auto. h. w., heat, elec. furn.; near shopping center, bus and car transp.; in pvt. detached home; $65; adults. By appt., GE. 5707.

CALIFORNIA ST. NW., 2138—1 room, foyer, bath apt.; $30. Apply manager.

CLIFTON MANOR, 2514 14th st. nw.—1 rm., kit., bath, $35-$42.50; 2 rms., kit., b., $45-$55; shower; elev.; switchbd.; refg.

E ST. NW., 2210—University Apts., 1 and 2 rms., kit., bath; $35 up. No lease.

IRVING ST. NW., 1422—Modern living rm., large kitchen, bath, $35. CO. 0562.

IRVING ST. NW., 610 (Park View)—Redecorated, 3 rms., kit., bath; new refg.; $40.

MINNESOTA APTS., 2224 Minn. ave. se.—2 rms., kit., bath; refrig. free; $41.50.

NEAR CAPITOL, cor. 4th and Md. ave. ne 2 rms., kit., din., bath, all outside rms.; refined adults; home-like, quiet apt house; mod. 1st class cond. LI. 6505-J

N. H. AVE. NW., 5109—2 rms., kitchen, private bath, utilities incl.; pvt. home. On bus line. Adults. $47.50.

NORTHUMBERLAND, 2039 N. H. ave. nw. (½ blk. 16th and V sts.); 20c taxi zone; 2 rms., foyer, dinette-kitchen and bath with shower, $50. See resident manager.

OTIS PL. NW., 609—2 rms., kit., bath; lt., gas ht.; newly dec.; Gentiles; $42.50.

R ST. NE., 235—3 lovely rms., kit., bath, gas, elec. and heat incl.; reas.

RANDLE HIGHLANDS (overlooking city), 1542 25th st. se.—Liv. rm., din. rm., 2 b., pch., k., ba.; gar. incl.; oil ht. $52.50.

SERVICE MAN must sublease town apartment near Shoreham Hotel for 4 months. Huge living room, dining room, 2 bedrooms and 2 baths. Reduced to $100 per month. Call JAckson 1711.

SEVERAL Desirable Apartments Available.
RANDALL H. HAGNER & CO., INC.
1321 Conn. Ave. DE. 3600.

T ST. NE., 208—2 rooms, kitchen, screened porch; new; $47.50.
WM. H. SAUNDERS CO.,
1519 K St. N.W. DI. 1015.

TAKOMA PARK—4 rms., kit., bath, priv. entrance. (Entire 2d flr.) $50. SH. 5463.

V ST. NW., 80—Large front room, kitchen, semiprivate bath, ample closets, gas heat, electricity included; $27.50.

Two rooms, kitchen, dinette, bath with shower and solarium with concealed bed; thoroughly modern fireproof elevator building; cafe and beauty parlor. Rent includes gas and electricity. $59.50.
See Resident Manager.
THE LONGFELLOW APARTMENTS,
5521 COLORADO AVE. N.W.

21ST ST. N.W., 1312—Entire flr.; 3 large rms., kitchen, bath; newly dec.; reas.

2023 4TH ST. N.E.—2 and 3 rooms, kitchen and bath, elec. refrig. $37.50 to $45. See janitor or owner. WIsconsin 3373.

Call Us for Downtown Apartments.
J. A. McKEEVER CO., INC.
1625 K St. N.W. DI. 9706.

Two rooms and bath, downtown, $27.50.
401 THIRD ST. N.W.

$45—Desirable entire 2nd floor; 2 rooms, kitchen, private bath, screened porch, heat, light, gas, c. h. w., refrigeration. Gentile couple. 3637 13th st. nw.

$36.50—The Fairlee, 1321 Kenyon st. nw., nr. 14th and Park rd.; 1 lge. rm., din., kit., tile bath; refrig.; attr., light; redec.

1843 BURKE ST. SE., Apt. 3 (bet. 18th, 19th Bay and C)—Beautiful corner apt. Just 1 yr. old; 2 large rms., kit., bath, dinette, scr. porch, yd.; oil heat; h.-w. furn. Other apts. avail. DI. 2434.

1575 SPRING PL NW. (3615 16th st.)—2 rms., kit., bath; near cars, buses; large lawn; Frigidaire; newly decorated; $50.

Two rooms, kitchen, dinette, bath with shower and large screened covered porch; southern exposure; thoroughly modern fireproof elevator building; cafe and beauty parlor. Rent includes gas and electricity. $62.50.
See Resident Manager.
THE LONGFELLOW APARTMENTS,
5521 COLORADO AVE. N.W.

5108 2D ST. NW. (Apt. 2)—2 r., k., din., b., pch., elec refg.; $50. NA. 6229.

1702 SUMMIT PL. N.W.
2 rooms, kitchen, dinette, bath....$47.50
FREE GAS, ELEC. REFRIGERATION.
Resident Manager. ADams 10480.

2817 14TH ST. NW. at Harvard—2 large rooms with closets, kitchen, Frigidaire, tile bath, $40; electricity included.

N.E. AND S.E. APT. BLDGS.
1 to 3 rms., kit., din., bath (some new); heat, gas, elec.; $35 up. AT. 5858, FR. 2640.

JUST CALL
NAtional
8032
For Desirable
Northwest Apartments.
THE AMERICAN COMPANY.
807 15th St. N.W. NA. 8032.

NEW APT. BLDG.—NEARBY VA.
ARLINGTON'S BEST EQUIPPED, MOST MODERN (adj. beautiful residences in Lyon Village). Liv. rm., bedrm., kit., shower bath. Oxford cabinets, refrig., large range, parquet floors. SCREENED PORCH, locker, laundry, incinerator. SCREENED SUN DECK. Conven. stores, 10c bus. McCLAINE, 2100 Wilson blvd., Arl., Va. CH. 3300.

1216 10th ST. NW.
Bachelor Apt., $25-$30.
1 and 2 rms., kitchen, bath, $37.50-$45.00.

Two rooms, kitchen, dinette, bath with shower; five closets; concealed bed in living room; thoroughly modern fireproof building featuring parquet floors; venetian blinds; built-in china cabinet, custom-built kitchen cabinets, electric range, electric exhaust fan, air-cooled corridors and beautiful roof garden. Rent includes gas and electricity. $67.50.
See Resident Manager.
2407 FIFTEENTH ST. N.W.

WOOD-BURNING FIREPLACES
In 1-Room Apartments.
2000 S ST. N.W.
Unique Carpeted Studio Kitchen and Bath.
$47.50 to $52.50, Including Utilities.
OPEN 4 TO 6.
Mark Winkler, agent, Re. 1422

Apartments—Unfurn. 47

601 12TH ST. N.E.
Front apt., 2 rms., kit., bath; extra fine condition; heat, elec., refrig., jan. serv., $45

OPPOSITE HOUSE OFFICE BLDG.
4 rooms and bath $55.00
5 rooms and bath $60.00
OWNER, NA. 6767.

Bright, corner apartment; two rooms, kitchen, dinette and bath, large dressing closet with concealed bed; featuring painted walls; custom-built kitchen cabinets, venetian blinds. Rent includes gas and electricity. $62.50.
See Resident Manager.
2656 FIFTEENTH ST. N.W.

Will sublet from April 1st, large, bright, corner apartment consisting of two rooms, kitchen, dinette, bath and balcony; twenty-four hour switchboard and elevator service; air-cooled building with beautiful roof garden. Rent includes gas and electricity. $82.50. Inquire at desk at the Governor Shepherd Apartments, 2121 Virginia ave. nw.

906 GALLATIN ST. N.W.
Modern building conveniently located, 1 block east of Georgia Avenue.
3 rooms, kitchen, bath.....................$60.00
H. L. RUST COMPANY,
1001 15th St. N.W. NAtional 8100.

5741 COLORADO AVE. N.W.
AIR COOLED.
1 room, kitchen, dinette and bath $47.50
New modern building. Venetian blinds, built-in bookcases. Carpeted halls, tiled baths with showers. Gas for cooking, refrigeration and electricity included in rent. Large fenced-in yard for children. Very convenient to stores, churches, schools, etc.
See Manager in Apt. 106.
Open and Lighted Eves.
HENRY J. ROBB, INC.
1024 Vermont Ave. District 8141.

MORE FOR THE MONEY.
2300 18th ST. N.W.—$55
4 rooms, kitchen, bath; all outside rooms; newly reconditioned; electric refrigeration; near to stores and transportation. See janitor to inspect. NAt. 5833.

3221 CONN AVE.
2 r., k., b., shower, foyer, elevator, $49.50.

$35 Arling., Va.; 2 rms., kit., front, rear porches. G. NEWMAN, CH. 0050.

PARK VISTA,
5821 14th ST. N.W.
New building, adjoining Rock Creek Pk. A few vacancies. 1 rm., dinette, kitchen; 1 bedrm., liv. rm., dinette, kitchen; $45 to $62.50. Call resident manager. RA. 7226.

2009 Belmont Road N.W.
Completely redecorated 2 and 3 room apartments with 1 and 2 bedrooms, kitchen and bath; unusually large closets; oak floors; two exposures; quiet neighborhood; overlooking Rock Creek Park, near Taft Bridge. Frigidaire on house current; new table-top ranges. Garage space available. $60 and $70. See janitor to inspect.

M. May Douglass
1512 K St. N.W. NA. 3560.

One room, kitchen, dinette, bath with shower, large dressing closet with roll-away bed; thoroughly modern fireproof building, featuring parquet floors; venetian blinds; custom-built kitchen cabinets; electric range; electric exhaust fan; air-cooled corridors and beautiful roof garden. Rent includes gas and electricity. $55.00.
See Resident Manager.
2407 FIFTEENTH ST. N.W.

2400 13th St. N.W.
"THE MARNE."
Opposite Central High School.
3 rooms, kitchen and bath...........$50.00
Electric refrigeration included in rent. Resident manager. Elevator.
H. L. RUST COMPANY.
1001 15th St. NW. NAtional 8100.

FORD APTS.
824 13TH ST. N.E.
Two rooms, dinette, kitchen and bath. $46.50; gas and refrigeration included in rent. New building. See janitor on premises or call LIncoln 8741.

BOULEVARD APTS.
S. WASHINGTON AND GREEN STS., ALEXANDRIA, VA.
Living-bed room, kitchen, full dinette, large dressing closet with 2 other closets, bath, $42.50. Also 2-bedroom apt., $59.50. New building. Phone TEmple 4240.

Just West of Mass. Ave.
2531 Que Street N.W.
Adjoining Rock Creek Park.
1 room, kitchen, dinette & bath; Murphy bed $40 & 41.50
2 rooms, kitchen, dinette and bath $52.50
Tiled bath, built-in shower, modern kitchen, large cabinets double drainboard sink, electric refrigeration on house current.
See Resident Manager.
HENRY J ROBB, INC.
1024 Vermont Ave DI. 8141.

628 North Carolina Ave. S.E.
4 rooms, kitchen and bath.........$52.50

1483 Newton St. N.W.
3 rooms, kitchen and bath, porch....$45.00
GEORGE F. HANE, INC.
514 F St. N.W. NA. 3964

1320 Fairmont St. N.W.
1 room, kitchen, dinette, bath..$38.50
2 rooms, kitchen, bath, foyer..$47.50
Electric Refrigeration.

2008 16th St. N.W.
1 rm., Murphy bed, kitchen, bath $35

1321 Euclid St. N.W.
3 rooms, kitchen, bath.......$47.50
Electrolux Refrigeration.

The Clyde
1124 10th St. N.W.
1 room, kitchen, bath.....$37.50 up
2 rooms, kitchen, bath.......$50 up
Gas, electricity and refrigeration included. Elevator. Resident Manager.

6645 Georgia Ave. N.W.
1 room, kitchen, bath...........$35
2 rooms, kitchen, bath.........$47.50
Refrigeration on House.

315 Franklin St. N.E.
3 rooms, kitchen, dinette, bath.$55.00
Including gas, electric refrigeration.

H.G.Smithy Co.
811 15th St. N.W. NA. 5903

AN ADDRESS OF CHARACTER
2929 CONNECTICUT AVE.
A modern fireproof, elevator building, adjoining ROCK CREEK PARK. Restaurant in building. 24-hour elevator and secretarial phone service. Well-equipped clubrooms, beautiful roof garden, squash and handball court are at the disposal of residents and their guests without charge.
Large two-room, dinette, kitchen and bath apartment.
Rents include Gas, Electricity, Refrigeration and Secretarial Service.
2929 CONNECTICUT AVE.
AN ADDRESS OF CHARACTER

Apartments—Unfurn. 47

4222 14TH ST. N.W.
Front apt., 2 rms., kitchen, bath, shower; Frigidaire on house current; newly decorated; reas. See janitor or AD. 1344.

2714 QUARRY RD. N.W.
$35 1 square west of Columbia rd. and 16th st.; attractive, 1 room, kitchen, dinette, bath, Murphy bed, dressing closet. SEE JANITOR.

DUPLEX
Two rooms, kitchen, dinette and bath with shower. Large concrete screened porch; use of yard; rent includes heat, hot water and janitor service; $50.
929 RANDOLPH ST. N.W.

$39.50 UP
1411 T ST. S.E.
Combining low cost living with modern comfort and convenience. Small, well managed, quiet building. Apartment featuring living room, bedroom, kitchenette and bath.
FREE ELECTRIC REFRIGERATION.
$39.50 UP.
Apply Resident Manager, AT. 3460-J.
WAGGAMAN-BRAWNER.
1700 Eye St. N.W. MEt. 3860.

1316 N. H. AVE. N.W.
Near Dupont Circle.
3 and 4 rooms, kitchen and bath....$75.00
24-hour elevator and switchboard service.
H. L. RUST COMPANY.
1001 15th St. N.W. NAtional 8100.

1441 HARVARD ST. N.W.
Attractive apt. in most desirable neighborhood, 2 large rms., kitchen, bath, including refrigeration. $45.

1832 BILTMORE ST. N.W.
4 Rooms, Kitchen and Bath. $62.50.

SILVER SPRING, MD.
3 BDRM. CORNER APTS.
Living room, dinette, kitchen and bath.
2 BEDROOM APTS.
Living room, dinette, kitchen, bath, large screened sleeping porch.
Maryland Real Estate Co.
7906 Georgia Ave. SH. 5100.

IDEAL APTS.
1424 Chapin St. N.W.
2 rooms, kitchen, dinette and bath, beautifully decorated $50.00
Including Refrigeration
2456 20th St. N.W.
(South of Calvert St. Bridge)
2 rooms, kitchen and bath.... $50.00
Including Refrigeration
Owned and Managed by
McIntire Properties, Inc.
ADams 6150

NEW HAMPSHIRE APARTMENTS
3800 NEW HAMPSHIRE AVE. N.W.
Corner Quincy Street. One block to Georgia Avenue shops, transportation and all Petworth activities
1 room, solarium, large dressing closet with concealed bed and bath $47.50
2 rooms, kitchen, dinette and bath $52.50
2 rooms, kitchen, dinette, bath and solarium............$55.00
2 rooms, kitchen, bath and large screened covered porch...$59.50
All Gas and Electricity Included in Rent
Elevator
See Resident Manager
3800 NEW HAMPSHIRE AVE. N.W.

960 Randolph St. N.W.
ECONOMY APARTMENTS
Spacious, well-designed rooms; Electrolux refrigeration, table top gas range and built-in kitchen cabinets. Convenient to everything.
Rentals include Gas and Electricity
1 room, kitchen, dinette and bath
$39.50
2 rooms, kitchen, dinette and bath
$51.50
3 rooms (2 bedrooms), kitchen, dinette and bath
$62.50
SEE RESIDENT MANAGER
960 Randolph St. N.W.

COLORED.
2115 N ST. N.W.
2 large rooms, fully equipped kitchen and bath. $47.50.
See janitor, 2114 N st. nw.
MT. VERNON CORP. NA. 5536.

Offices—Rent 50

DESIRABLE office at 2001 11th st. nw.; $22.50 mo. Thos Parks Co., DE. 1160.

DESIRABLE office located at 1363-1365 Conn. ave., 2d floor. Edward Kohner, 802 Woodward Bldg. NA. 4493.

Stores—Rent 53

DESIR. store on Irving nw., nr. cor. 14th; reas. rent; long lease. Wash. Post, 284.

KLEEBLATT'S old-established shade shop, just vacated, 1100 H st. ne., second floor. Apply FLOYD E. DAVIS CO., 733 12th nw.

Houses—Furnished 54

ATTRACTIVE, completely furnished home, April 1 to November. Reas. NO. 6949.

ATTRACTIVELY furnished 6-room home; garage, etc.; nearby Va. CH. 0050.

CHEVY CHASE, D. C., 5338 42d st.—Semi-det., 8 rms., 2 b., piano, fireplace, etc.; auto. ht.; gar.; ½ blk. bus; $85. ME. 4962.

SILVER SPRING—Detached, delightful 6 rms., large scr. porch; spacious lawn; shade trees; 2-car garage; nr. schools, bus, stores; immed. occup. SH. 4122.

Houses—Unfurnished 56

ARLINGTON, VA., 816 S. 19th st.—4-room bungalow, new refrig. and kit. equipment; garage; full basement; $45. JA. 1655-J.

BY OWNER—Hyattsville neighborhood; 5 rms., ba., bungalow, fenced yard; $45. Nearby Va., 2 semidetached 5 rms., ba., $45 ea. Office also open, 7 to 9 p. m. Fulton R. Gordon, 1427 Eye st. DI. 5230. Brokers, attention.

CHEVY CHASE, D. C.—Unusually attr. brick home, accessible to Woodrow Wilson; 6 rms., 2 baths, screened porch, oil burner, lovely kit.; fine cond.; $100. DIXIE REALTY CO., NA. 8880.

MOUNT PLEASANT—11 rms., 2½ baths, h. w. h., yard, porch, garage; reas. OWENS REALTY CO. ME. 0486.

NEAR 17TH ST. NW.—8 rooms, 2 baths, auto. heat; new-house condition; $110. MADISON REALTY CO. NA. 7321.

QUEBEC ST N.W., 619—6 rooms, bath; rear porches. Excellent condition. MURRAY CO NATIONAL 7772

MODERN HOMES.
D. C. and Md.; 6 to 11 rms.; 1 to 3 baths.
LESLIE D. MEASELL. WO. 4733.

BETHESDA, MD.
5 and 6 Room Homes. $55.
NEWBOLD DEVELOPMENT CO.
WI. 5286. 7611 Wis. Ave. Eves., WI. 6087

6313 7th st. nw.—6 rms., corner...$57.50
6323 7th nw.—Redec., 6 rms., corner, $57.50
WASHINGTON REALTY CO. GE. 8300.

BY OWNER—Chevy Chase, D. C., 6 to 12 rms., 1 to 2½ bas., $70 to $115 (one house arranged with 2 5-rms., ba. apartments). Fulton R. Gordon, 1427 Eye st. DI. 5230. Office also open 7 to 9 p. m. Brokers, attention.

Houses—Unfurnished 56

6409 THIRD ST. N.W.
6 rms., bath, elec., gas, oil heat..$75.00
2420 SECOND ST. N.E.
5 rooms, bath, elec., gas, h. w. h., enclosed porch, garage $47.50
4920 FIRST ST. N.W.
6 rms., bath, elec., gas heat, garage, $65.00
R. A. HUMPHRIES,
808 No. Capitol. Realtor. NA. 6731.

No. 3 Williams Lane.
CHEVY CHASE, MD.
(Opposite Columbia Country Club.)
Dutch Colonial detached, 6 rooms, bath, built-in garage; oil heat; large lot. Possession April 15.
LEE D. LATIMER CO.
722 Investment Bldg. NA. 4146.

$40 Nearby Md., new, mod. 5-rm. bungalow; h.-w. h. SPruce 0214.

$47.50 PETWORTH—Newly decorated, 6 rms., bath; convenient to everything. KAY REALTY CO., RA. 2200.

738 12TH ST. S.E.
Near Navy Yard. 6 rooms, bath, h.-w. h., gas, electricity; garage.......... $40
LINKINS CO.
1622 H St. N.W. DIst. 3522.

$50 2503 FAIRLAWN AVE. SE.—6 rooms. New-house condition. Automatic heat; brick garage. NAtional 3524.

4207 New Hamp. Ave. N.W.
(AT GRANT CIRCLE.)
6 rms., bath; automatic heat; $65. Apply TRUST DEPARTMENT.
NATIONAL METROPOLITAN BANK.
NAtional 1308. 613 15th St. N.W.

NEAR WESTERN HIGH. $60
1724 35TH ST. N.W.
Corner semidetached brick. 6 lovely rooms, bath. Modern.
NATIONAL MORTGE. & INV. CORP.
1312 N. Y. Ave N.W. NA. 5833.

RENTAL VALUES.
$60. 56-58 Allison st. ne. Brand-new. 6 rooms, gas heat, nice yard.
$65. 2321 1st st. nw. 8 rms., bath, oil burner; newly decorated; Electrolux, modern kitchen, new stove.
$65. 69 Bryant st. nw. New, decorated, 7 rms., equipped for 2 families, oil heat, 2 baths.
$85. 5311 1st st. nw 6 rooms, 2 baths; heated; finished attic recr. rm., gas heat.
$110. 1323 Somerset pl. nw. 6 rooms, finished attic, 2 baths gas heat.
$130. 3110 44th st. nw., Wesley Heights. Detached, 7 large rms., 2 baths, oil heat.
1515 K ST. N.W. BEITZELL. DI. 3100.

Houses—Rent or Sale 57

3115 CHANNING ST. N.E., Woodridge—Bungalow in first-class condition. 3 bedrooms and bath on first floor. Finished attic. Large lot. Oil heat. Rent or sell. NA. 8717 or GEo. 4898.

Suburban—Rent 58

ALEXANDRIA, Belle Haven—Modern house, 3 bedrooms, 2 baths, oil heat; $100. Helen R. Marshall, 518 King st. ALex. 3801-TE. 4269.

ATTRACTIVE SETTING—3-room and bath cabin; electricity; garden; gas; bus; Lee highway; $25. Fairfax 254-J.

FURNISHED, 2 rms., pchs., $30; 3 rms., $28. Heat, light, h. w.; 13th mo. free. 3708 Gasch st., Hyatts. Riverdale, Laurel bus.

PARTLY FURN., modern 9-rm. home overlooking Potomac on Mt. Vernon hwy.; 20 min. D. C.; shaded grounds; screened porches; finest Potomac view; also river front cottage (fur.). John Briar, ALex. 763-W-3

VA.—6-rm. bung. and house; new cond.; lovely view; a. m. i.; fireplaces; 10 min. D. C.; $49.50 and $60. OX. 80-J-11.

Suburban Apartments 58A

FALLS CHURCH, Lee hway. and Marshall st.—2 r., kit., b.; c.h.w.; light, heat furn.; in pr. home; adults; $40. Falls Ch. 1756.

$32.50 Attractively furn. apt., private bath; gas, elec., heat, garage. (Adults.) 4213 Perry st., Brentwood, Md.

Real Estate Loans 62A

WE WILL BUY
SECOND TRUST NOTES.
THE AMERICAN COMPANY.
807 15TH ST. N.W. NA. 8032.

LOANS TO D. C., MD., VA. HOME OWNERS. Also endorsed, co-maker and collateral loans. Low rates; easy terms. No delay. SECURITY FINANCE CORPORATION, 838 Investment Bldg. DIstrict 8672.

MONEY ON SECOND TRUST.
We will buy second-trust notes, D. C., nearby Md. or Va. Reasonable rates.
NATIONAL MORTGAGE & INV. CORP.
1312 New York Ave N.W. NA. 5833.

Sale Investment Property 65

ATTENTION, INVESTORS.
25-ft. brick, situated nr. 4th and R. I. ave. ne.; 2 apts. of 4 rms., kitchen, bath each; separate entrances. Tenants furnish own heat. Total rental $70 per mo. Only $6,450, on terms. Calls received until 9 p. m.
LEO M. BERNSTEIN & CO., MEt. 5400.

COLORED—Investment or home, block from Dupont Circle; three-story brick and stone dwelling; 8 rooms, 2 baths; rented $75 per month. Price, $6,500. Waggaman-Brawner. 1700 Eye St. N.W.

Sale Houses 66

BARGAIN—Takoma Pk. Mod. 5 rms., bath, porch; oil heat; gar.; yard. Morrison Agency, SH. 3444-SH. 6494. Apt. 3.

BETHESDA, MD.—Lovely new Colonial on beautifully landscaped lot; center-hall plan; unusually well built; 7 rooms and 2½ baths; inclosed porch, built-in garage and numerous other modern comforts found in higher priced homes. You should see this today. Terms arranged. OWNER. WIsconsin 2386.

BETHESDA, 4423-25 Maple ave.—Two new 2-story det. bricks, each different, refined, cheerful, attractive; wooded lots; air-cond.; fireplaces, large dry basements; 5, 6 rooms; gar.; eligible FHA; $6,500. Turn right from Wisconsin ave., 7 blocks beyond Bank of Bethesda.
A. B. DARTON, Owner-Builder. WI. 5282.

FOXHALL VILLAGE, 1605 44th St. N.W.—Newly decorated English type stone dwelling with a view of Rock Creek Park from the rear, conveniently located to schools, churches and bus. Living room, dining room, kitchen, pantry, enclosed and open porches on the first floor; 3 bedrooms, bath and sleeping porch on the second, built-in garage; automatic heat.
W. C. & A. N. MILLER DEVELOPMENT CO.
1119 17th St. N.W. DI. 4464.

MT. PLEASANT—4 bedrooms, 2 baths (bedroom and bath on first floor), sleeping porch overlooking Rock Creek Park; perfect condition; will consider any offer. OWNER, Box 262, Washington Post.

NEAR TECH HIGH—6 large rooms, tiled bath, modern kitchen; parquet floors; air-conditioned heat. NA. 3524.

OFF 14th st. nw.—Semidetached, 6 large rooms, 2 inclosed porches, detached brick garage; $6,250; small down payment. MADISON REALTY CO., INC. NA. 7321.

SILVER SPRING, MD.—$4,500 up; beautiful brick and frame bungalows, tile baths; air-conditioned; fully equipped kitchens; wooded lots 60x100. WM. E. MELTON REALTY CO., SHepherd 6576.

SILVER SPRING, MD.—5-room Cape Cod, 6-room house, 7-room bungalow; all brick, new ultra-modern, large lot (2 wooded), $6,440 up. Also rentals. House plans for study and selection. Bids submitted on your plans. Free consultation. WM. E. RICHARDSON, general contractor, 9599 Franklin ave. SH. 6473.

WHY RENT?—Let us build your home, $25 per month up. See us today. We help finance. WM M. KITCHIN & CO. NA. 8850; evenings, RAndolph 2635.

$5,500—$150 down—$60 mo.—6 rms., 2 baths, good section Petworth; might lease with priv. to buy. CH. 2280 eves.

OLD CLEVELAND PARK—$14,950.
9 rms., 3 baths, sleeping porch, 3 fireplaces; OIL HEAT; SPACIOUS LIV. RM.; ample closets, large attic, porches; SUPER-CONSTRUCTION; all exterior wall insulated. 2-car garage. Lot 70x220. BIG TREES. SWIMMING POOL, high elevation; conv. stores, schools, bus. WO. 0979 or CH. 3300.

$250 DOWN, balance like rent; new 5-room brick bungalow on ½-acre wooded lot; close in. KENSINGTON REALTY CO., Kensington, Md. KEns. 132.

$4,950—Semidetached brick home in Brightwood, near grade and high schools, recreation center, stores and transportation; six rooms, hot-water heat, hardwood floors, built-in garage. Only $350 cash and $45 per month.
SHANNON & LUCHS CO.
1505 H St. N.W. NAtional 2345.

S.E. SACRIFICE.
B st. se., nr. 13th st.; attrac. det. brick, 6 large rms., bath, h.-w. h., porches, etc. Why pay rent when you can purchase this lovely house for only $4,950 on terms? Calls received until 9 p. m.
LEO M. BERNSTEIN & CO., MEt. 5400.

Double House, $14,950
Situated 1 block from Cathedral in Cleveland Park. An unusual center-hall home of 15 rooms, arranged as 2 houses in one. Has 2 separate entrances, each side containing 3 bedrooms, kitchen, bath, living room, dining room and maid's quarters. Makes ideal home or investment or both.
FRANK S. PHILLIPS, DI. 1411
Calls Received Until 9 P. M.

$4,500 up. Houses built to order. Close in. Fine lots, $400 up
G. H. SMITH, Silver Spring. SH. 4083.

DOWNTOWN—$5,950
First commercial zone. Arranged as 4 apartments. Has 2 rooms and bath in basement, 3 on first floor, 2 rooms and bath on second floor, 2 rooms on third. Hot-water heat, electricity, 1-car garage. Just above Massachusetts avenue nw.
L. T. GRAVATTE
729 15th St. N.W. Realtor. NA. 0753.

Continued on Following Page.

LEARN THE DIFFERENCE: INSPECT
BARI ARMS
1727 R STREET N.W.
JUST COMPLETED! Beautiful 5-story fireproof elevator apartment building. Convenient to downtown and Connecticut Avenue shopping.
Building features mechanically ventilated corridors, painted walls, parquet floors, modern kitchen equipment, incinerator and many other aids to comfortable apartment living.
1 Room, dinette, kitchen and bath $47.50
2 Rooms, dinette, kitchen and bath $67.50
Rents include Gas, Electricity and Refrigeration
1727 R STREET N.W.
Open and Lighted Daily

Sale Houses 66

Continued From Preceding Page.

LOT OWNERS.
We will finance and build a home on your lot. Modern designs. Excellent construction.
NO CASH REQUIRED.
ACADIA CONSTRUCTION CORP.
NA. 1471. 907 15th St. N.W. Eve. AT. 5009

SPECIAL VALUE
Just completed. Colonial, center-hall brick with 22-foot living room with fireplace and adjoining screened porch. Bright dining room and an all-electric kitchen. First-floor lavatory and entrance to attached garage. Master bedroom has 3 windows, 2 closets and private bath with glass stall-shower. 2 other bedrooms and bath. Huge closet-wardrobe for linens. Floored and insulated attic. Quiet May oil burner and Venetian blinds throughout. 70-foot lot with young trees and landscaping. An excellent opportunity to acquire a brand-new home in this delightful residential neighborhood at an unusual figure. Call MEt. 1143. J. WESLEY BUCHANAN.

A $12,500 HOME FOR $10,250.
Unbelievable reduction made for quick sale on beautiful 6-room, center-hall Colonial brick home. Spacious and well planned. It has 2 fireplaces, 2½ baths, recreation room and built-in garage. Situated on beautiful corner lot in Chevy Chase, Md. For information, call MR. COATES. District 3100.

Newton St., Just West of 16th
$8,500 Each
Two brick houses, 3 stories each, of 10 rooms, 2 baths, hot-water heat and 10 rooms, bath and oil heat. Either or both adaptable for rooming house. Splendid rental area, convenient to all churches, express transportation, shopping, etc. Call MR. MILLER, HObart 3547 with
R. A. HUMPHRIES
808 No. Capitol. Realtor. NA.6731.

3 BEDROOMS, 3 BATHS
Delightful, new brick home of modified Colonial motif WITH LARGE WALNUT PANELED DEN AND FULL BATH ON FIRST FLOOR. Good-sized living and dining rooms, bright Westinghouse kitchen (you may have GAS range, if you desire) and numerous entrance floor closets. The bedrooms are papered in artistically designed patterns. Floored and insulated third floor. Heated by oil. Large basement. Lot 70 feet wide, and runs deep. A real home with lots of room, inside and out. J. WESLEY BUCHANAN. ME. 1143.

MAKE OFFER
Spring Rd. N.W., near 14th St.—6-room brick, in splendid condition, newly decorated. All large rooms, 2 rear porches (one inclosed that can be used for 4th bedroom). Deep lot. Leaving town, will sell far below original cost. Call owner after 5. TAylor 9766.

12 SOLD—3 LEFT
$350 CASH
BALANCE $55 A MONTH.
INCLUDES TAXES AND INSURANCE.
Six rooms, bath, recreation room, concrete front porch; h.-w.h. (fluid heat oil burner); recessed radiation; furred walls, insulated, screened and weather-stripped.
1436 18th ST. S.E.
Drive out Pa. ave. se., over new bridge to Minnesota ave., right to 19th st., right on 19th st. to P st., left to homes.
OPEN 1 TO 9 DAILY.
STEUART BROTHERS, INC.
Lincoln 3098

$250 CASH
BALANCE LIKE RENT.
Lot 75x200. Bedroom and bath on first floor; 2 bedrooms on second floor; garage. 19 Lone Oak Drive, 2 miles past Bethesda Bank, off Old Georgetown rd. DI. 2724—WOodley 0432.

HILLANDALE
One of Montgomery County's Finest Subdivisions
$10,500
One Acre Ground
With fine trees and shrubbery. 4 bedrooms, 2 baths, large living room, dining room, kitchen, recreation room oil heat built-in garage.
This home is planned for fine living at a modest price.
Don't Fail to Inspect.
Roberts E. Latimer
7733 Alaska Ave. GEo. 1270

4 NEW BRICK HOMES
Here is unexcelled value. Completely detached, all-brick construction, slate roofs, furred walls, copper pipes, rock wool insulation, air-conditioned—brick garages. You have never seen so much value offered in the convenient Brightwood Section at this low price. You will be delighted with every detail in these new homes, from the handsome living room with fireplace to the completely equipped modern kitchen.
$6,950 to $8,250
Open Daily
Directions: Out Georgia Ave. to Quackenbos St., right to Blair road and homes.
FRANK S. PHILLIPS DI. 1411

Live Near Your Work—
Bolling Heights
(Overlooking Bolling Field)
Pay Less Than Your Present Rent—Enjoy These Many Features . . .
- 5 Lovely Spacious Rooms
- Automatic Air Conditioning
- Full Basement—Recreation Space
- Hardwood Floors Throughout
- Tiled Bath with Shower
- All Masonry Construction
- Rock Wool Insulation

$5,450
10% Cash
$36.75 Per Month
Out Nichols Ave. S.E. to Portland St., turn right 1 block to Oakwood St., right 2 blocks to BOLLING HEIGHTS.
BOLLING HEIGHTS, INC.
Alvin B. Fischer, Sales NA. 3328

YOURS . . . for less than Rent

212 Legion Drive Cheverly, Md.
$52.00 A month is far less than you could rent this charming home for. But you can actually own it for that figure. Within, you have 5 well proportioned rooms and a completely tiled bath, hot water heat; the living room is of spacious proportions with a real fireplace and beamed ceiling . . . many other deluxe features and detailing throughout. Situated conveniently on a large landscaped lot in a community of charm, opposite park. The full price is $6,450
First Federal Savings and Loan Association
610 13th St. N.W. DI. 2340

COLORED (near First and Florida ave. nw.)—6 rooms, 2 baths; 2-car garage; breakfast porch. $6,500; terms. DE. 1160.

Colored—New Modern Home
1642 Rosedale st. ne. 6 rooms, tile bath, built-in tub, shower; hardware floors, cellar, concrete front porch; price, $5,500; $250 cash, balance $45 monthly. Be sure to inspect. Only one left.
E. M. AIKEN, INC.
800 H St. N.W. NAtl. 3556.

Wanted—Houses 67

CASH for houses, brick or frame, white or colored; D. C. only; immed. settlement. E. A. GARVEY. DI. 4508. 1126 Vt. ave. nw.

Sale or Exchange 68

EXCHANGE detached corner house. 10 rms., 3 baths. Income possibilities for improved Va. acreage within 15 mi. radius of Wash. By owner. TA. 1924.

Sale Lots 69

LIFE-TIME OPPORTUNITY — Beautiful suburban home sites, to ½ acre at 3 cents sq. ft., restric... subdivision; $50 down, $20 mo. ROBE... E. LATIMER. 7733 Alaska ave., realtor. GE. 1270.

Sale Lots 69

A. D. CRUMBAUGH, 4906 Wisconsin ave., offers desirable Northwest building sites. $900 up. WOodley 1-2-3-4.

BEAUTIFUL wooded lots in finest home sections of Silver Spring; 70 feet wide. All improvements; $800 to $1,800. Build and finance for purchaser. Brokers, attention!
ROBERT E. LOHR.
311 Cedar St., Takoma Park. GE. 0881.

FIVE LOTS, $1,800.
Over 180 ft. front, facing Fort Dupont Park; wooded; see them before you buy. Call Mr. Lawton, LI. 4359.
ADELBERT W. LEE
1343 H St. N.W. Dist. 4600.

SAVE 25 PER CENT
Buy a beautiful wooded lot at Woodhaven Estates. Priced $600 up; homes built for $6,000 up. Plans to suit your own ideas.
WOODHAVEN ESTATES, INC.
Bradley Blvd., 3 Miles From Wis. Ave. Bethesda, Md. Phone WIs. 6611.

Suburban Lots 69A

BEAUTIFUL wooded tracts, ½ to 5 acres, in Arlington and Fairfax Counties, $750 up; terms. LEVINGTON, Courthouse Square, Arlington, Va. CH. 5537.

WOODLAND PARK, nr. Mt. Vernon—½ to 3-acre lots; all wooded; deep water; fishing boating; elec., tele.; hard rd.; nature lover's paradise; 25 min city; price $300 up, $25 down, $10 month; discount for cash. MR. GIBBS, ALex. 914, to inspect.

Suburban for Sale 70

ALEXANDRIA, VA. (2 mi. south)—Nearing completion, 6 ROOMS AND BATH, full basement, h.-w. h., half acre shaded lot on hard road. $5,750. Easy terms. Phone W. M. POAG, ALex. 856-J-1.

ALEX.—Small Colonial brick, compl. remodeled; in excel. cond.; 6 rms., bath; suit. for couple. Only $6,500. C. E. WORTHAM, 116 N. Fairfax. ALex. 3317.

ARLINGTON—Owner transferred; attr. 4-bedroom brick, 2½ baths, auto. heat; built-in garage; high elevation; choice location; 10c bus; sacrifice $8,250; terms. RALPH CRAIN, 4399 Lee Hwy. CH. 3259.

ARLINGTON—Leaving town; practically new; 3 bedrooms, 1½ baths, maid's room and bath, recreation room; 5 miles D C. OWNER, CHestnut 2374.

CHEVERLY, MD., 212 Legion drive—$6,450. 5 rooms, tile bath, h.-w. h., beamed ceiling, living rm., fireplace; lot 50x180; $52 month incl. principal, taxes, insurance. For appt., call First Federal Savings and Loan Assn., 610 13th st. nw. DI. 2340.

LOG CABIN, modern; 4 rooms, bath, elec. kitchen, fireplace, porches, basement; acre; Lee highway. Fairfax 254-J.

NEARBY VA.—$300 down; modern br. bungalow; 5 rms., tiled bath, kit., scr. porch, fireplace; oil burner, h.-w. h.; on lge. lot with det. gar.; handled for $51 per mo. Albert H. Cohen, CH. 1661. Res., CH. 4790.

PARKHURST, Arlington—4, 5, 6 rm. new homes; $28 mo. up. FHA. OX. 0780.

SILVER SPRING, MD.—Modern, practically new bungalow, consisting of 4 rooms, bath, attached garage; nice lot and neighborhood; $4,750; $300 cash, $40 month. Call today. FRANKLIN REALTY CO., SH. 5430.

SO. MD. HWY., ½ acre, cement bldg.; cost $2,000; $950 on terms buys it; fine stand. Nr. Muirkirk, west of R. 1, 8 a., 3 r., $2,000, $450 cash, $20 mo. Bowie, 2 small houses, rented $246 year; $1,950. Same town, 4 r. and b., hennery, 4 a.; $2,950. Glenn Dale, 5 lots, 6 r., $1,850; 5 r., 2 a., $1,950. Huntsville, lot 80x115, 8 r., $2,850. Berwyn, 5 r., lot 100x110, $3,550. The above and exclusive bargains on $150 cash up; $20 mo. up; few for rent, trade. 5-r. flat, nearby Md., $32.50. 3621 21st., N. Va., 6 r. and b., a. m. i., $47.50; garage, etc. N. E. RYON CO., 1216 New York ave. NAtional 7907.

5-RM. BRICK BUNG.—OIL HEAT—$4,950. Other new and used houses. McCLAINE, 2100 Wilson blvd., Arl., Va. CH. 3300.

13-ACRE ESTATE—$7,000; TERMS. 8 rooms, furnished; 1½ baths, elec. refg., stove, water heater; large boxwood, shrubbery, stream. Fairfax (Va.) 61 or 88.

NEARBY VA.—$200 DOWN—$50 MO. Brick bungalow, practically new; 5 rooms and bath; h.-w. h., attic, basement; built-in garage; $5,250.
7 rooms and bath; brand-new; (same block); air-conditioned heat; $6,500.
J. A. BAKER & CO. Clarendon. CH. 0070.

$250 DOWN—MODERN BUNGALOW. Hyattsville, Md. Like new, 6 rooms, tiled bath with shower, full basement, h.-w. h., oil burner; attached garage; corner lot, 80x110. Convenient to buses, schools, etc. Only $5,500; $50 month.
MT. VERNON CORP.
Machinists Bldg. NA. 5536.

10 MINUTES FROM WASHINGTON.
Attr. new det. Colonial in Arlington, on large lot in fine resi. section; completely equipped mod. kit. with Magic Chef range; dining rm., living rm. with open fireplace, built-in bookcases; 2 large bedrms., tile bath and shower; full basement, laundry trays; lavatory and space for recreation rm.; lge. finished upstairs room; oil heat; cross ventilation; asbestos siding; oak floors. For quick sale at $6,350.
B. M. SMITH.
2408 Columbia Pike. OXford 2038.

$4,200—Act Quickly—$4,200
Arlington—Brick efficiency bungalow; h.-w. h.; firepl.; built 4 yrs.; on bus line; near school; attr. terms. CH. 1747; eve., CH. 4422

NEARBY VIRGINIA
Here is an English-type 3-bedroom, 2-bath house. Lovely living room with fireplace, bedroom and bath on first floor. Two lovely bedrooms and bath on second floor. Complete with laundry chutes, cedar-lined closets, built-in cedar-lined window seats. Complete in every detail. Would consider small down payment to responsible person
JAMES M. DOYLE
5015 N. Washington Blvd. CH. 1074.

OAKCREST
5-room semidetached homes from $5,990. In beautiful rolling wooded section. 10 minutes from Washington.
J. LEE PRICE.
2303 So. Arlington Ridge Rd. IVy 1272

$5,350—FHA—$34.50 MO.
Arlington—New 5-room bungalow; air-cond. oil heat; tiled bath with shower; full basement; insulated; large wooded lot; ½ square bus. CH. 1747; eve., CH. 4422.

$150 CASH. TERMS LIKE RENT.
THE BEST BUY IN VIRGINIA.
New 6-room, 2-story brick, all improvements; wooded section; near 2 schools; out new Lee Blvd. to Court House rd., right to 15th st., right to home. OX. 1819; eves., CH. 5517.

SAVE $2,000
Brand-new home foreclosed. In Arlington's best residential section. On wooded lot 60x196. This home and garage are built of solid stone 18-inch walls with heavy slate roof. House contains dining room, living room, kitchen, bedroom and ½ bath on 1st floor. 3 bedrooms and bath on second floor. Stone recreation room with real fireplace. Air-conditioned. Satisfactory terms. J. WESLEY BUCHANAN. 1501 Columbia pike. CHestnut 1341.

Sale Acreage 72

ALL OF A KNOLL
1¾ acres, with 341 ft. frontage, 9 miles from Washington; wooded mostly with oak; southern exposure. Price, $875; $100 down, bal. $25 per mo. See Mason Hirst, Annandale, Va., at the end of Columbia pike. Phone ALexandria 869-J-1. Closed Sundays.

Sale—Farms, Land 73

BOOKLET of Maryland farms for sale mailed on request. LEE COUNSELMAN, 6867 Wisconsin ave., Bethesda, Md.

150 ACRES (30 clear)—Fair house and barn; 2 miles from La Plata, on dirt road. Bargain, $1,250, terms.
THE MARYLAND REALTY
915 10th St. N.W. NA. 8095.

COUNTRY HOME
SPECIAL $5,500—$350 CASH—$40 MO. 3½ acres, corner 2 roads. Modern, 4 large bedrooms, also store room for business. Fine for rest home, dog kennel, poultry or truck farm. Stream, sparkling spring, large oaks, flowers, fruit. 6 miles D. C. JOHN BURDOFT, Colesville, Md. AShton 3846.

155 ACRES, hard road, elec. available; fair buildings. Price, $6,500. About 22 miles D. C. Many other bargains. R. C. PRINTZ, Herndon, Va. Phone 69.

DAIRY FARM
Sacrifice. All modern. Will sell, equipped, 195 acres, 28 Stanchions registered herd. Milk check $7,750 per year. Lovely modern 6-bedroom home, 2 baths. Close in. Other dairy farms, $12,000 up. JOHN BURDOFT, Colesville, Md. AShton 3846.

$50 DOWN, $15 per month; 6½ acres level wooded land on good road; 14 miles D. C.; $595. LI 5441, LI. 7075-J.

SPECIAL—67 ACRES
6-room house, outbuildings, elec., telephone, swift stream; 3 acres woods, balance under cultivation, good road; 11 mi. D. C. J. Burdoft, Colesville, Md. ASh. 3846.

Sale—Shores, Waterfront 74

160 ACRES, 1,500 ft. on water; excellent house, fireplace; 100 acres farming land; on good road; paying muskrat swamp; $6,500. LI. 5441; evenings, LI. 7075-J.

Sale—Out-of-Town 75

OKLAHOMA.
10 ACRES, Atoka Co. Okla., includ. oil and mineral rights; 3 wells now being drilled in adjoining township. Owner, EM. 7476.

Real Estate Wanted 76

All cash buyers for NE. and SE. properties. Gunn & Miller, 500 11th se. AT. 1130.

CASH FOR YOUR HOUSE, white or colored; immed. settlement; best offer. See MR. BORNSTEIN before selling. DI. 7548.

NEED more houses, clients waiting; quick results. KAY REALTY CO. RA. 2200.

WANTED—5-room brick bungalow in Silver Spring. Have $250 cash and not over $40 per month. Write Box 291, Washington Post.

WILL PURCHASE FOR cash brick houses, any condition, any section. MR. SOLDANO. 1001 N. Y. ave. nw. NA. 1148.

Business Opportunities 77

ALEX., VA., nr. new airport—2-story house, 3-room apt. upstairs rented; living room, kit., bath, porch on first floor. Store fixtures, grocery stock, furniture, gas pump permit. Make offer. Will trade. ALex. 0161.

APARTMENT HOUSE.
19th and Dupont Circle—10 small apts., all rented; long lease; $1,500.
GEORGE ROGERS.
604 F St. N.W. NA. 8137.

BEAUTY SALON, daylight, modern neighborhood shop reas., good bus. WO. 9766.

BEAUTY SHOP (50c)—$125 to $150 weekly; unusually well equipped; 2 permanent machines, 7 dryers; nice floors; low rent. Owner transferred. $1,000. Terms.
R. M. De SHAZO, 1123 14th N.W. NA. 5520.

BOARDING HOUSE, 14 rooms, 5 baths, beautiful dining room, large kitchen; 11 well-furnished, attractive bedrooms, and it is on Conn. ave. just above Dupont Circle; filled with cultured people. If taken by the 1st, we are authorized to price it at only $2,000. A real bargain, but you must act quickly.
R. M. De SHAZO, 1123 14th N.W. NA. 5520.

CLEANING, DYEING AND HAND LAUNDRY—Fully equipped, doing $500 per week; downtown location; rent $110, including apt. Owner going in new business, will take terms.
GEORGE ROGERS.
604 F St. N.W. NA. 8137.

DRUG STORE-LUNCHEONETTE.
One of the finest; excellent location; receipts $1,500 per week.
GEORGE ROGERS.
604 F St. N.W. NA. 8137.

FILLING STATION—Well est. Lease. Reas. rent. Books open for inspection. Priced for quick sale. Owens Realty. ME. 0486.

GROCERY and meat market, including living quarters; sale or lease. FR. 9597.

GROCERY—TAKOMA PARK.
Rent, $65. Receipts, $550 per week. Same owner 13 years. Plenty of stock, good fixtures. Only $3,900.
GEORGE ROGERS.
604 F St. N.W. NA. 8137.

IMMEDIATE possession—THE SHAMROCK, furnished, modern house, cabins, lunchroom; north of Strasburg, Va., Route 11. Premises or Mrs. Zeal Cherry, Strasburg.

RESTAURANT with beer and wine license; doing very good business. GE. 9861.

SHADE SHOP, Kleeblatt's old-established business. Apply FLOYD E. DAVIS CO., 733 12th st. nw.

SHOE REPAIR SHOP, excel. business; must sell; need rest. 5012 Conn. ave. nw.

TAILOR SHOP, fully equipped; good location; reas. for quick sale. DI. 0438.

WANTED—Partner for rooming house business, capable of taking complete charge; will allow good salary. Box M-804, Washington Post.

TO BUY OR SELL
business of any type, be sure to see us. Organized to give you reliable and expedient service. Financing service available to clients with limited capital. Call RE. 2750. Mr. Martin.
VINCENT di GIROLAMO. Broker.

Dogs, Cats, Pets 79

COCKER PUPPIES—MALE AND FEMALE. Cockers and Scotties. Stud. Robard Kennels, Riggs rd. and D. C. line ne. RAndolph 8918.

IRISH SETTER puppies, 6 wks. old; reas. 32.. 12th st. S., Arlington, Va. CH. 6197

Horses—Livestock 81

AT STUD—Remount stallion, Gratteur, sire of show horses. Colts and horses for sale. Located three miles east of Largo, Md. WILLIAM P. PHELPS.

1 FRESH Guernsey cow with calf, $75; 1 fresh Jersey cow, calf, $65; 4 old brood sows, 1 with pigs, other 3 farrow soon. Also nice shoats and pigs for sale or trade. W. S. SOYARS, Merrifield, Va. Falls Church 864-W-4.

2 LRG. MULES, 10 mares and work horses, 2 low price horses. To be sold as rep. or money refunded. AT. 2731. 110 M st. se.

Sale Miscellaneous 83

DEALERS' ADS under this heading contain a firm name or a business address, or state the word "Dealer." Other ads are presumed to be from private individuals. Readers who find dealers masquerading in this column as private individuals are urged to report the matter to The Washington Post.

AUCTION
PROMPTLY AT 2 P. M., FRIDAY, MARCH 29—Modernistic walnut bedroom suite; maple poster twin beds; mahogany poster twin beds; walnut dinette suite; painted bedroom suite; piano, Victrola; porcelain-top kitchen table; baby's bed; modernistic occasional tables; double office desk; typewriter desk, adding machine, office chairs, odd dresser, chairs, tables, rugs, lamps, and other miscellaneous household furnishings
Smith's Transfer & Storage Co.
1313 You St. N.W. NOrth 3343.

ANTIQUE SILVER—Chandeliers, furniture, glass, miniatures, ivories, arms, swords, armor, mirrors, jewelry, vases, clocks, bronzes, figurines, china, lamps. Murray Galleries, 1724 20th st. nw. DU. 1211.

ANTIQUES FOR SALE.
Including 4-poster Kroehler bed. Very large collection of firearms.
ELI ALPER. ROckville 214.

ASPHALT roof coating, 5-gallon pail, $1.19 Pyrus Adams, 1119 9th st. nw. NA. 2402

COMPLETE set of fixtures of 3-chair barber shop for sale. 1456 P st. nw. DU. 9826.

DROPLEAF TABLE — Mahogany Duncan Phyfe style. Opens to 36x48 with 4 lyre back chairs, $35. George's, 6543 Georgia ave. SH. 5633.

ELECTRIC FIXTURES for store, ceiling lights, large globes with drop chains complete, very cheap, 1215 E st. nw.

ELEC. RANGES (3)—Cash only, $25; perf. cond. 4807 Bethesda ave., Bethesda, Md.

ELECTRIC refrigerator, 8 cu. ft. Norge, perfect condition, warranty still in effect. One-third original price. Phone WI. 4909.

ENGLISH cloth from our mills in Leeds, England. Custom suits, $34.50 up. See Louis Brown, 812 14th st. nw.

FRIGIDAIRE, 9 cu. ft.; orig. $348; sac.; also 3-dr. bookcase, 15 shelves. LI. 3348-J

GAS RANGES—Tremendous savings on brand-new floor samples. Rebuilt ranges, $14.50. J. S. LE FEVRE, INC., WASHINGTON'S LARGEST GAS RANGE DISTRIBUTOR. 2007 K st. nw. RE. 0017.

GUITAR, electric Spanish; amplifier and stand microphone; nearly new; sacrifice. Apt. 2, 1383 Irving st. nw. AD. 2827-J after 5.

LEITZ—Prof. 35-mm. printer; complete; list price, $120; will take $57; excellent condition. Robbins Camera Shop, 529 14th st. nw. NA. 7024.

OFFICE FURNITURE—Used Government surplus. Desks, chairs, files, tables, etc. Low prices. H. Baum & Son, 616 E st. nw.

OIL BURNER SPECIAL, $169.50; com. installed. J. S. Le Fevre, 2007 K st. nw.

PIANO—Latest model small size Wurlitzer baby grand, used but in excellent condition, $195. Very easy terms. NAt. 4730. Kitt's, 1330 G st. OPEN EVENINGS.

PIANO—Used small Kimball apartment upright in excellent condition, $185 on very easy terms. Full keyboard, walnut finish. Very easy terms. NAt. 4730. Kitt's, 1330 G st. OPEN EVENINGS.

PIANO—Latest model Knabe spinet, very slightly used but almost like new, for sale at a saving over the new price. NAt. 4730. Kitt's, 1330 G st.

PIANOS FOR RENT—New small size full keyboard spinets and uprights only $5 monthly. Money paid as rental applies on purchase price if you decide to buy later. NAt. 4730. Kitt's, 1330 G st. OPEN EVENINGS.

PIANOS—Used uprights, $5, $10, $15 and up. About 40 to choose from. The Piano Shop, 1015 7th st. nw. REpublic 1590.

RADIO-VICTROLA—Automatic R. C. A. 12-tube, 5-band; PIANO, apt. size; good condition; both excel. buys. MI. 8579.

REFRIGERATOR, G. E., 4 cubic feet, floor demonstrator; sold for $146; now $64.95. Fully guaranteed. Marvin's E-Z Credit, 734 7th st. nw.

REFRIGERATORS Special sale, reconditioned, all sizes and makes; guar.; easy terms, $29.50 up. Consolidated Refrigeration Service, 1310 14th st. nw. DU 6130

REFRIGERATOR, G. E., 5 cubic feet; sold for $175; one only; floor demonstrator. Fully guaranteed. $74.95. Marvin's E-Z Credit, 734 7th st. nw.

RUGS—4 beau. brand-new, match. French Orien.; 9 by 14 (1), 4 by 6 (2), 2 by 3 (1). Red b'ground. Will sac. CO. 4794-M.

Sale Miscellaneous 83

SAXOPHONE—E-flat baritone; silver-plated. Excel. tone; sac. GR. 3596.

SEWING MACHINES—Very good buys. port., $15 up; con. elec., $20 up; treadles, $5 up. All guar. Single portable, $29.50; Singer console, $49.50; with 5-year guar. Including sewing instructions. Other good buys. Terms. Repairing. Open evening till 9. 917 F st. nw. RE. 1900.

SEWING machines recond., $7.50 up; new machs. 10c day; repairs; free ests. Singer Sewing Mach. Co., 811 12th nw. NA. 1118.

SPECIAL—New toilet bowl and tank, comp. with white seat, $12.50. J. BRENNER & SON, Distributors of Humphreys-Mirard Enamelware, 2525 M st. nw. RE. 2042.

TYPEWRITERS, QUICK REPAIRING by skilled mechanics reas. Standards and portables. Inquire REp. 2828. TYPEWRITER HEADQUARTERS, 718 14th st. nw.

TYPEWRITERS — Underwood portable, $12.50; Remington standard, $17.50. Rentals $3 mo. Central Type, 923 G st.

TYPEWRITERS FOR RENT—Late models, guaranteed in perfect condition "United," Washington's Largest Typewriter Company. Free delivery; low rates. Phone RE. 1177 or come in and select your machine. 813 14th st. nw.

UNREDEEMED pawned jewelry, including diamonds, watches, silverware, etc., at a fraction of their value. Louis Abrahams, pawnbrokers, 3225 R. I. ave. ne. and 711 G st. nw. Established 1895.

VACUUM CLEANERS—Hoovers, $12.95; Eureka, $8.95; Electrolux with attach., $16.95; Royal, Premier, G. E., many others, new-cleaner guarantee 1 yr. Best Brands Co., 808 11th st. nw. NA. 7773.

WATER HEATER, "Everhot," 30 gallons; slightly used, $21. Md. Elec. Co., 106 Baltimore blvd., Hyattsville, GR. 1975.

BATTERY CHARGER
Tungar 1940 model. Charges 6 units. Save ½. $25 cash. ME. 9182.

Coal, Fuel, Oil, Wood 83A

FIREPLACE, oak; any length; seasoned; del. stored.; $10 cd. 415 I st. se. AT. 5346.

SEASONED oak, $10; mix., $8 cord; sawed to ord. D.C. del. Wed. & Sat. CL. 136-F-2.

SEASONED oak, $10 cord; any length; 2 bu. kindling with order. FAir. 25-W-11.

SEASONED oak, $10; mix., $8 cord; sawed to ord. D.C. del. Wed & Sat. CL. 136-F-2.

SMOKELESS COAL SPECIALS
Egg, $9.25. Stove, $9; 75% lump, $8.
GICHNER WELLS COAL CO. GR. 1067.

Cameras 83B

NEW AND USED cameras. Camera repairing. FULLER & D'ALBERT, INC., 815 10th st nw Phone NA. 4712.

Miscellaneous Wanted 84

HIGHEST PRICES PAID FOR MEN'S USED CLOTHING. HAROLD'S, 1126 SEVENTH ST N.W. ME. 6229.

GOLD, OR PLATINUM JEWELRY AND SILVERWARE AND GOLD TEETH, ANY CONDITION WE PAY CASH. A. KAHN, INC., 48 YEARS AT 935 F ST.

SEWING MACHINES—We buy all types. Repairing parts Vacuum cleaners repaired. 917 F nw. RE. 1900 Open 'til 9.

Boats—Sale or Hire 86

CABIN CRUISER, 36 ft., Palmer conversion motor; $450; sacrifice. NAtional 1805.

EVINRUDE and ELTO OUTBOARD MOTORS. Sales and service. Direct factory representative. BAZZURO ENGINEERING SALES, 2361 Sherman ave. nw.

Seeds, Plants, Flowers 87

TWO LARGE RUBBER PLANTS. Reas. 3600 Conn. ave. nw., Apt. 106. EM. 4944.

Automobile Loans 88A

GET $10 to $500 on ANY 1934-40 CAR. STATE FINANCE CO.
10th and H Sts. N.W. RE. 0246.

$25-$800 CASH on your car in 15 minutes. Automobile Commercial Corp., 14th and Q nw., 15th and H ne., 3068 M st. nw.

$25 TO $500 on 1934 to 1939 cars. No endorsers; no co-signers. Penn Finance Co., Inc., 2123 14th st. nw. HO. 8880

FOR AUTO LOANS UP TO $1,000
SEE JOHNNIE BARNES.
1220 14TH ST. N.W. ME. 6344.

Auto Loans $15 to $500
ON 1934 TO 1940 CARS
Loans Without Co-Signers or Endorsers.
Great Eastern Finance Corp.
1376 Park Rd. Free Parking. AD. 2100.

Announcing!
A NEW
LOW REPAYMENT
AUTO LOAN
And Refinancing Plan
START PAYMENTS IN 60 DAYS
Repay This Way
$25 Loan—50c Per Week
$50 loan, pay $0.50 week
$75 loan, pay $1.00 week
$100 loan, pay $1.50 week
$200 loan, pay $3.00 week
$500 loan, pay $6.00 week
Same Plan for Monthly Payments
AUTO TAG LOANS
$1.00 TOTAL COST If Repaid in 30 Days
Free Parking, We'll pay the Check
AL JOHNSON, Mgr.
AUTO MONEY CORPORATION
AUTO LOANS LEGAL RATES REFINANCING
13th & K Sts. N.W. NA. 2927
Hours: 8:30 A. M. 'Til 6 P. M.

Wanted—Autos, Truck 89

Don't Sell Until You See Us.
Barnes Motors, 1220 14th St.

Trucks for Sale 97A

FORDS—1936 and 1937; 157-inch wheelbase; chassis and cabs. Can be bought at a substantial discount. Northeast Motor Co., 920 Bladensburg rd. ne. AT. 0200.

FORD—1938 "85" Sedan Delivery. Used very carefully and in new-car shape. $375.
MITCHELL'S MOTORS, INC.
1507 14th St. N.W. HObart 0600.

FORD—1939 Pick-Up Delivery. Used only 10,000 miles; new red finish. Absolutely perfect thruout, guaranteed. Name your own terms. Triangle Motors. 1401 R. I. ave. ne. DEcatur 6302.

TREW
Motor Company
USED TRUCKS -THE- USED TRUCK CENTER ALL STYLES
1939 Dodge ½-Ton Pick-up $485
1937 Dodge 1-Ton Panel $369
1937 Ford, 1½-Ton Cab & Chassis, long wheel base $439
Liberal Trade—Terms
14th and Pa. Ave. S.E.
Open Sundays ATlantic 4340

Sale—Automobiles 98

BANTAM—1940. At a substantial reduction. Convertible coupe, business coupes, pick-up and station wagon.
LOVING MOTORS.
Distributor.
2427 14th St. N.W. RE. 2431.

BUICK—1937 4-door Sedan; $55 down. TOM'S AUTO SERVICE, INC., 421 6th st. se. MI. 2400.

BUICK $475
1936 Six-Wheel De Luxe Four-Door Sedan. We invite you to come up for a demonstration of this above-average car. This is only one of the many bargains to be found in the Manhattan Showrooms. We will finance you. Everything done under one roof—servicing, financing—no divided responsibility.
Manhattan Auto & Radio Co.
1706 7th St. N.W. NO. 7557
Open Evenings. (Sunday, Holidays, 1 P. M.)

BUICK—1938 Special Coupe; spotless interior; $565. Flood Motors, 4221 Conn. Ave. WO. 8400.

Sale—Automobiles 98

BUICK $645
1938 Model "66-S Century" Sport Coupe. Heater. 6-wheel equipment. A beautiful automobile. Distinctly shows fine care by former owner. Sporty, lots of style, very smart. Carries 30-day guarantee. Liberal terms and trade.
HYATTSVILLE BUICK
Hyattsville, Md. (Balto. Blvd.) GR. 4020.

BUICK—1937 Convertible Coupe, Model 41-C. Jet black finish with sporty maroon trim; white sidewall tires; new Laidlaw top; red Spanish leather upholstery that looks new; factory-installed radio; a car you will enjoy driving; an unbeatable value at $595; compare.
ALBER & McNEIL
AUTO PARK.
Wisconsin Ave. and Albemarle.
Studebaker Dealers.
EM. 7268. Open Sunday.

BUICK—1940 2-door Trunk Sedan. Equipped with white sidewall tires. Beautiful maroon finish, low mileage. $965. See Mr. Colby. Stanley H. Horner, Inc., 6th and Florida ave. ne. AT. 6464.

CADILLAC—1935 Convertible Sedan. 8-cylinder. Beige paint, brown leather upholstery, good tires, fair top. This car is in better condition than the average. A real value at $265. Open evenings and Sunday.
CAPITOL CADILLAC CO.
1222 22d St. N.W. NAtional 3300.

CADILLAC $645
1937 4-Door Touring Sedan. Radio and heater; beautiful black finish; immaculate interior; practically new tires and a splendid motor. R. & G. Gurantee.
STEUART MOTORS
6th and N. Y. Ave. N.W. NA. 3000.

CADILLAC—1938 5-Passenger 4-Door Touring Sedan. 8-cylinder. Custom Fleetwood body, model "75" dark gray finish, 6 disc wheels, white sidewall tires. This car has low mileage and is in remarkable condition. $1,275. C. C. C. guaranty. Open evenings and Sunday.
CAPITOL CADILLAC CO.
1222 22d St. N.W. NAtional 3300.

CHEVROLET $265
1937 Coach. It's a steal at our wholesale price of only $265.
LUSTINE NICHOLSON MOTOR CO.
Hyattsville, Md (Balto. Blvd.) GR. 2200

CHEVROLET—1940 Special Master, four-door Touring Sedan. Lustrous black finish that cannot be told from new. Heater equipped. An opportunity to obtain a real, almost new automobile at a sacrifice price. See it today.
H. B. LEARY, JR., & BROS.
1321 14th St. N.W. HObart 4900.

CHEVROLET—1936 2-Door Trunk Sedan; Congo black duco that has been well preserved; good tires and a fast-flowing heater. Drive it yourself, then you'll buy it for only $289, $7 down. PARKWAY MOTORS, 3040 M st. nw. MIch. 0181.

CHEVROLET $579
1939 Master De Luxe Town Sedan. A very smart-appearing and perfect-performing automobile; rich brown finish; immaculate interior (radio); splendid motor; frankly this car could easily be mistaken for brand-new; liberal terms and trade.
FRANK SMALL, JR.
1349 Good Hope Rd S.E. LIncoln 2077.

CHEVROLET—1935 Master Coupe. New paint job. Excellent condition throughout. Priced to sell.
MITCHELL'S MOTORS, INC.
1507 14th St. N.W. HObart 0600.

CHRYSLER $399
1936 Royal 4-Door Trunk Sedan. Radio and heater; above average in every respect; one of those rare values you always hear about, but can seldom find; a one-owner car definitely reveals unusual care and handling; very low mileage. Don't miss this one. Liberal terms and trade.
FRANK SMALL, JR.
1553 Pa. Ave. S.E. LIncoln 2077.

CHRYSLER—1939 Windsor four-door Touring Sedan. Popular maroon finish with unusual light trimmed maroon upholstery. A very beautiful car that must be seen and driven for full appreciation. Priced low for quick sale.
H. B. LEARY, JR., & BROS.
1321 14th St. N.W. HObart 4900.

CHRYSLER—1936 "8" Convertible Sedan. Lustrous black finish, smart, like-new red leather upholstery. White sidewall tires. An opportunity to purchase a real automobile at a real bargain price. See and drive it today.
H. B. LEARY, JR., & BROS.
1321 14th St. N.W. HObart 4900.

CHRYSLER $825
1939 Royal Windsor Club Coupe. Beautiful maroon finish, maroon and gray broadcloth upholstery. This car has all de luxe appointments, is equipped with radio, heater, whitewall tires. Sold originally for $1,275 and you now save $450.
STANLEY H. HORNER, INC.
6th and Florida Ave. N.E. AT. 6464.

CHRYSLER—1936 Convertible Coupe; $55 down. TOM'S AUTO SERVICE, INC., 637 N st. nw. MI. 2400.

DE SOTO—1938 Touring Sedan; equipped with radio and heater. This car can positively not be told from a new car. It's Butler Bonded and backed by the famous 5-day driving trial. A real payday special at only $587. Liberal trade and terms. Lee D. Butler, Inc., 1121 21st st. nw. DIstrict 1218.

DODGE 1938 4-Door Touring Sedan $495; perfect. Sellers Sales & Service, 415 Balto. blvd. (Riverdale).

FORD—1938 De Luxe Coupe; has been carefully cared for by the former owner and we'll prove it by giving you any demonstration you name; $489, and we'll bid high on your present car. PARKWAY MOTORS, 3040 M st. nw MIch. 0181.

FORD
1939 De Luxe Sedan. Original black finish and interior positively like new; actually used less than 12,000 miles; a "Steuart Value"; carries new-car guarantee; new-car terms, liberal trade.
STEUART MOTORS.
3d and H Sts. N.E. ATlantic 5800.

FORD—1938 Fordor Sedan, Winchester blue baked enamel finish, smartly accented by the bright chrome trim and flashing hubcap. $489 buys this car and includes the built-in radio and hot-air heater. PARKWAY MOTORS, 3040 M st. nw. MIch. 0181.

FORD $525
1939 Tudor Sedan.
Black—Perfect.
STEUART MOTORS
6th and N. Y. Ave. N.W. NA. 3000.

FORD—1937 "85" Tudor Sedan. Two (2) from which to make your selection. Only $269. Terms and liberal trade.
LOVING MOTORS.
Your Packard Dealer.
2427 14th St. N.W. RE. 2431.

FORD—1939 Tudor Sedan. A car that offers new-car performance and appearance at a greatly reduced price; compare for your own satisfaction; a real buy; only $519; new-car guarantee; liberal trade and easy terms; thoroughly CHERNERIZED.
CHERNER MOTOR CO.
1711 Florida Ave. N.W. HO. 5000.

FORD—1936 De Luxe Tudor Sedan, roomy built-in trunk; heater, seat covers, metal tire cover on spare. One of the best-looking cars ever built and this is one of the best on the market today. $269 PARKWAY MOTORS, 3040 M st. nw MIch. 0181

FORD $448
1938 "85" Tudor Trunk Sedan. Excellent motor. Good tires. Spotlessly clean. Reduced to only $448. Liberal trade and terms.
LUSTINE NICHOLSON MOTOR CO.
Hyattsville, Md. (Balto. Blvd.) GR. 2200.

FORD $295
1937 5-Passenger Sedan. Original finish inside and out is perfect. Car No. 359. Priced $295; only $12.12 down includes 1940 tags and tax.
STEUART MOTORS.
3d and H Sts. N.E. ATlantic 5800.

FORD $99 DOWN
1937 Fordor Touring Sedan. Radio, heater, jet black, smart red trim, immaculate and perfect. Triangle Motors. 1401 R. I. ave. ne. DEcatur 6302.

FORD $575
1939 De Luxe Tudor Sedan. This car is equal to new in every respect and shows careful handling by former owner. A real unbeatable Manhattan Bargain. A car that must be seen and driven for full appreciation. Manhattan will finance you. Everything done under one roof—servicing, financing. No divided responsibility. See the many bargains Manhattan has to offer.
Manhattan Auto & Radio Co.
1706 7th St. N.W. NO. 7557.
Open Evenings. (Sunday, Holidays, 1 P. M.)

FORD—1938 De Luxe Fordor Sedan. The Folkstone gray enamel finish is as smooth as the day it was first delivered and mechanically the car is as nice as you could ask. Accessories include radio, seat covers, side mirror, etc., and the full price is only $499. Stop in for a free appraisal on your present car.
PARKWAY MOTORS.
3040 M St. N.W. MIch. 0181.

FORD—1937 Tudor Sedan. This car is so perfect that it just can't be properly described. But if you appreciate good cars, and are considering buying, don't miss seeing this. The bargain price of $339 includes a built-in radio.
PARKWAY MOTORS.
3040 M St. N.W. MIch. 0181.

FORD—1937 Convertible Coupe. Just the sport job for the coming spring and summer months. Good-looking and above-average mechanically. Must be driven to judge. Will sacrifice to sell at once.
H. B. LEARY, JR., & BROS.
First & New York Ave. N.E. HObart 6012.

Sale—Automobiles 98

FORD $249
1936 5-Passenger Sedan. A genuine opportunity to save money. Car No. 318.
STEUART MOTORS.
3d and H Sts. N.E. ATlantic 5800.

FORD $399
1938 Tudor Trunk Sedan, truly the used car beautiful; words fail to describe the incomparable condition of this one-owner car. We urge you to inspect it at your earliest convenience. Ask for car No. 888 please. Liberal trade allowance.
FRANK SMALL, JR.
215 Pa. Ave. S.E. LIncoln 2077.

FORD $129
1935 Coach. Good condition. Will be sold within 24 hours at our wholesale price of only $129.
LUSTINE NICHOLSON MOTOR CO.
Hyattsville, Md. (Balto. Blvd.) GR. 2200.

FORD $495
1938 De Luxe Sedan. Truly a remarkable value and a guaranteed "Steuart Value." Car No. 948. Only $495.
STEUART MOTORS.
3d and H Sts. N.E. ATlantic 5800.

FORD—1935 Tudor Sedan. Original owner. Excellent motor, tires and paint; low mileage. $210. TE. 3953-J.

FORD $189
1935 De Luxe Fordor Sedan. Perfect used car priced for quick sale. Car No. 318. A "Steuart Value." Only $189.
STEUART MOTORS.
3d and H Sts. N.E. ATlantic 5800.

FORD—1935 Tudor Sedan; black; new rings and completely reconditioned; fine tires; $15 down. Triangle Motors, 1401 R. I. ave. ne. DEcatur 6302.

FORD $35 DOWN
1934 De Luxe Coupe. Ideal transportation; unquestionably a fine value; only $35 down; balance convenient.
STEUART MOTORS.
3d and H Sts. N.E ATlantic 5800.

FORD—1935 Tudor Sedan, ebony black finish without a scratch; interior protected with seat covers. Hot-water heater and 5 almost new tires. $189; only $6 down. PARKWAY MOTORS, 3040 M st. nw. MIch. 0181.

FORD—1933 COACH. Good running condition; $75. Bargain. CO. 6186-M (dealer).

FORD—1939 Coupe. Excellent condition. Only $565. Trade and terms. McKEE, 22d and N sts. nw. ME. 0400.

FORD—1935 Fordor Sedan. Looking for something the whole family will like? This is it, for it's nice looking and smooth running, yet only $199. Just $6 down.
PARKWAY MOTORS,
3040 M St. N.W. MIch. 0181.

HUDSON—1936 Touring Sedan; has just been repainted, equipped with radio and heater. This motor is in excellent condition, interior spotless and tires are very good. A really sensational buy at only $357; liberal trade and terms. Lee D. Butler, Inc., 1121 21st st. nw. DIstrict 1218.

HUDSON 8—1939 "95" De Luxe 4-door Sedan. Cheap to settle estate. NA. 0883.

LA SALLE—1938 Club Coupe. Dark blue finish, 2 extra opera seats, white sidewall tires, spotless interior, radio. A very clean car. $645. C. C. C. guaranty. Open evenings and Sunday.
CAPITOL CADILLAC CO.
1222 22d St. N.W. NAtional 3300.

LA SALLE—1938 4-Dr. Trunk Sedan; radio, heater, etc.; $595. Terms. CO. 2075.

LA SALLE—1937 5-Passenger 4-Door Trunk Sedan. Dark blue paint, spotless interior, all good tires and a splendid motor, radio. You will find this a very clean car. $495. C. C. C. guaranty. Open evenings and Sunday.
CAPITOL CADILLAC CO.
1222 22d St. N.W. NAtional 3300.

LA SALLE—1937 5-Passenger 4-Door Convertible Sedan. 6 disc wheels, black finish, black top and black leather upholstery, white sidewall tires, radio and heater. This surely is remarkable value at $625. C. C. C. guaranty. Open evenings and Sunday.
CAPITOL CADILLAC CO.
1222 22d St. N.W. NAtional 3300.

LINCOLN-ZEPHYR—1938 4-Door Sedan; has just been repainted a beautiful smoke gray, equipped with radio and heater, excellent condition mechanically and has perfect set of tires. A Butler Bonded special at only $427; 5-day driving trial; trade and terms. Lee D. Butler, Inc., 1121 21st st. nw. DIstrict 1218.

LINCOLN-ZEPHYR—1937 4-door Sedan, styled far ahead of its time, it looks like a new car, and this one has everything, including radio, heater, electric clock and big, good-looking white sidewall tires. $529—and you can subtract a generous allowance for your old car. PARKWAY MOTORS, 3040 M st. nw MIch. 0181.

LINCOLN-ZEPHYR $465
1937 4-door Sedan. Finish and interior equal to new. Equipped with white sidewall tires and radio. Very low mileage by one owner. One of the standout buys of our entire used car stock at only $465. Liberal trade and terms.
STANLEY H. HORNER, INC.
6th and Florida Ave. N.E. AT. 6464.

LINCOLN-ZEPHYR—1938 de luxe 4-door Sedan. Ebony black finish that glistens like a new car; brand-new white sidewall tires; equipped with factory-installed de luxe radio and heater; an outstandingly beautiful car that we have priced under the market at $695.
ALBER & McNEIL
AUTO PARK.
Wisconsin Ave. and Albemarle.
Studebaker Dealers.
EM. 7268. Open Sunday.

LINCOLN
1935 Coach. The original price of this beautiful car was approximately $3,000. Equipped with radio and heater. Can be bought for a song. Will sell at a sacrifice—a price that will amaze you. Manhattan will finance you. Everything under one roof—servicing, financing—no divided responsibility. See the many fine bargains that Manhattan has to offer.
Manhattan Auto & Radio Co.
1706 7th St. N.W NO. 7557
Open Evenings. (Sunday, Holidays, 1 P. M.)

MERCURY—1939 De Luxe 4-Door Trunk Sedan. As low as $27.95 per month. Handley Motor Co., 3730 Georgia ave. nw.

MERCURY—1939 Club Convertible Coupe. Blue finish; radio and heater; white sidewall tires. One of the sportiest things on wheels; beautiful condition. Only $835.
H. B. LEARY, JR., & BROS.
1321 14th St. N.W. HObart 4900.

MERCURY $650
1939 4-door Trunk Sedan. Radio, heater, fog lights; original beige finish without a blemish; immaculate interior; excellent tires and a splendid motor; truly a car of class and distinction; priced low; 30-day guarantee; liberal terms and trade.
HYATTSVILLE BUICK.
Hyattsville, Md. (Balto. Blvd.) GR. 4020.

OLDSMOBILE—1938 5-Passenger 4-Door Touring Sedan. 8-cylinder. Large trunk, beige finish, excellent tires, radio and heater. Inspect this car and compare our price. You cannot find better value at $545. C. C. C. guaranty. Open evenings and Sunday.
CAPITOL CADILLAC CO.
1222 22d St. N.W. NAtional 3300.

OLDSMOBILE—Business Coupe, 1934; good condition; $100 cash. WO. 7478.

OLDSMOBILE—1937 4-door Touring Sedan. Radio, heater; finish and interior absolutely spotless; see and drive this beautiful car to fully appreciate the value offered in this thoroughly CHERNERIZED and fully guaranteed car for only $479; liberal trade and easy terms.
CHERNER MOTOR CO.
1711 Florida Ave. N.W. HO. 5000.

OLDSMOBILE $629
1938 De Luxe 4-Door Touring Sedan. Radio, heater; beautiful olive green finish; immaculate interior; practically new tires and a splendid motor. This car recognized as style leader with outstanding performance, safety and comfort features throughout.
FRANK SMALL, JR.
1553 Pa. Ave. S.E. LIncoln 2077.

UP TO SAVE $50
AT THE NEW
CHEVY CHASE—CHEVY PLACE
On a Reconditioned and Guaranteed Used Car

'34	Plymouth Special 2-Door	$135
'34	Ford De Luxe Roadster	$155
'35	Ford Sport Coupe, Radio and heater	$185
'36	Ford De Luxe Tudor	$265
'37	Ford Business Coupe	$295
'36	Buick Touring 4-Door Sedan	$385
'38	Chevrolet Business Coupe	$395
'38	Chevrolet De Luxe Town Sedan; heater	$465
'39	Chevrolet De Luxe Town Sedan	$575
'39	Chev. D.L. Opera Coupe; rad. & htr.	$585
'39	Chev. D.L. Sport Sdn. Radio & heater	$625

G.M.A.C. Terms to Suit Your Purse.
CHEVY CHASE MOTOR CO.
Direct Factory Chevrolet Dealers
7105 Wisconsin Ave.
Open Till Ten Wisc. 1636

Sale—Automobiles 98

OLDSMOBILE $589
1938 4-Door Trunk Sedan. Equipped with radio and heater, foglights, defrosters and other extras; original finish; perfect condition throughout; a real buy at only $589. Liberal trade and terms.
LUSTINE NICHOLSON MOTOR CO.
Hyattsville, Md. (Balto. Blvd.) GR. 2200.

OLDSMOBILE—1939 5-Passenger 4-Door Touring Sedan. 8-cylinder. Large trunk, maroon finish, automatic transmission, excellent tires, spotless interior. Here is remarkable value in a clean car. Only $695. C. C. C. guaranty. Open evenings and Sunday.
CAPITOL CADILLAC CO.
1222 22d St. N.W. NAtional 3300.

OLDSMOBILE—1935 2-door Sedan. A clean car throughout; thoroughly CHERNERIZED and fully guaranteed; liberal trade and easy terms; only $269; see and drive this car today.
CHERNER MOTOR CO.
1711 Florida Ave. N.W. HO. 5000.

OLDSMOBILE $645
1939 "6" 4-Door Trunk Sedan. Low mileage by one owner. Beautiful blue finish. Immaculate interior. One of our Easter specials. $645.
STANLEY H. HORNER, INC.
6th and Florida Ave. N.E. AT. 6464.

OLDSMOBILE $379
1937 2-door Touring Sedan. Don't be too late. Wholesale price, $379.
LUSTINE NICHOLSON MOTOR CO.
Hyattsville, Md. (Balto. Blvd.) GR. 2200.

PACKARD—1936 4-door Trunk Sedan. Radio. Immaculate inside and out; splendid, thoroughly reconditioned motor; a real buy at $345. McREYNOLD'S MOTOR CO., 2614 Conn. ave. nw. AD. 2400.

PACKARD—'38 De L. "8" 4-Dr. Tr. Sed. Unus. cond.; barg.; $595. Terms. CO. 2075.

PACKARD—1938 "120" Convertible Club Coupe. Blue, white sidewall tires, radio, heater; low mileage; excellent condition. Jerman Bros., 3342 M st. nw. MI. 1102.

PACKARD $465
1937 Series "120" 4-Door Trunk Sedan. Excellent black finish. This car shows the benefits of careful treatment by its former owner. A-1 mechanically. Fine tires. See and drive this fine car today. Reduced to only $465. Liberal trade and terms.
STANLEY B. HORNER, INC.
6th and Florida Ave. N.E. AT. 6464

PACKARD—1937 4-door Trunk Sedan. Radio; a car that has had excellent care; perfect mechanically; above-average appearance; good tires; only $450. McREYNOLD'S MOTOR CO., 2614 Conn. ave. nw. AD. 2400.

PACKARD $399
1936 "120" 4-Door Trunk Sedan. Radio and heater. Truly a car of class and distinction in beautiful condition throughout; very low mileage; a matchless value at our low price; liberal terms and trade.
FRANK SMALL, JR.
1349 Good Hope Rd S.E. LIncoln 2077.

PACKARD—1937 "120" 4-Door Sedan, and just as nice as any you'll see anywhere. This car was traded in just a few days ago and it won't stay long. Built-in Packard radio; $489; less top allowance for your present car.
PARKWAY MOTORS,
3040 M St. N.W. MIch. 0181.

PACKARD—1938 4-door Trunk Sedan. Radio; like new in appearance and performance; see and drive this perfect car today; only $575; trade; easy terms McREYNOLD'S MOTOR CO., 2614 Conn. ave. nw. AD. 2400.

PLYMOUTH—'39 De L. 2-D. Tr. Sed. Little used; $495. Terms. CO. 6186-M (dealer).

PLYMOUTH—1935 2-Door Sedan, in very good condition in every respect; good tires. A car that you will want as soon as you have tried it out. Reduced to only $247, and you may have any terms you desire. Lee D. Butler, Inc., 1121 21st st. nw. DIstrict 1218.

PLYMOUTH—1936 2-door Sedan. Appearance and interior spotless; mechanically perfect; this car is thoroughly CHERNERIZED and fully guaranteed; a real Cherner buy at $289; liberal trade; easy terms.
CHERNER MOTOR CO.
1711 Florida Ave. N.W. HO. 5000.

PLYMOUTH—1936 Coach; 5 almost new "Safety-Tread" tires, built-in heater, and many other features that combine to make this something to see; $299; and we'll give you a good allowance on your old model.
PARKWAY MOTORS.
3040 M St. N.W. MIch. 0181.

PLYMOUTH $495
1938 Two-Door Sedan. In appearance and performance this car offers everything found in a new car. A real Manhattan value at the low price of only $495. Immaculate in every detail. Beautiful finish and interior. Manhattan will finance you. Everything done under one roof—servicing, financing. No divided responsibility.
Manhattan Auto & Radio Co.
1706 7th St. N.W. NO. 7557.
Open Evenings. (Sunday, Holidays, 1 P. M.)

PLYMOUTH—1936 4-door Sedan; $55 down. TOM'S AUTO SERVICE, INC., 637 N. st. nw. MI. 2400.

PLYMOUTH—1934 Convertible Coupe. A sporty looking job for spring. Good-looking and mechanically O. K. Can't be beat for a bargain. Priced down to only $195.
H. B. LEARY, JR., & BROS.
First & New York Ave. N.E. HObart 6012.

PLYMOUTH—1935 2-door Sedan. Excellent, inexpensive and economical transportation that has been thoroughly CHERNERIZED and is fully guaranteed for $249; liberal trade and easy terms.
CHERNER MOTOR CO.
1711 Florida Ave. N.W. HO. 5000.

PLYMOUTH—1935 4-Door Sedan. Radio; good condition; $100 cash. 1074 31st st. nw. MI. 7141. After 5:30, AT. 7719.

Sale—Automobiles 98

PLYMOUTH $325
1936 4-Door Sedan. Black finish; clean upholstery; motor and tires O. K.
HALEY'S, INC.
2020 M St. N.W. NAtional 1900.

PLYMOUTH—1938 four-door Trunk Sedan. Gunmetal finish. Clean interior. Low mileage. Fully guaranteed. Only $95 down.
LOVING MOTORS.
Your Packard Dealer.
2427 14th St. N.W. RE. 2431.

STUDEBAKER—1939 President Cruising Sedan; new-car guarantee; $739. Federal Studebaker, 2018 14th st. nw. DUpont 5552

STUDEBAKER—1938 Coupe. A truly beautiful car throughout; excellent in every detail; like-new appearance and performance; a real Cherner value at the low price of $539; thoroughly CHERNERIZED and fully guaranteed; liberal trade and easy terms.
CHERNER MOTOR CO.
1711 Florida Ave. N.W. HO. 5000.

STUDEBAKER—1934 6-cylinder 4-door Sedan. Motor overhauled; tires, paint and interior very good. $80 cash. HO. 2042.

WILLYS—1937 De Luxe Sedan; the famous gas preserver car, and this one is in excellent condition throughout. Equipped with new rings, which are guaranteed for 10,000 miles. Reduced to only $277. Most liberal terms. Lee D. Butler, Inc., 1121 21st st. nw. DIstrict 1218.

WILLYS—1937 De Luxe Sedan. Turned in by original owner. A chance to buy the cheapest transportation at a bargain, $249.
MITCHELL'S MOTORS, INC.
1507 14th St. N.W. HObart 0600.

$100 CREDIT on any new 1940 Chevrolet. Sacrifice. SH. 3114.

FOR USED CAR VALUES,
ADDISON CHEVROLET,
1522 14th St. N.W. HO. 7500.

Greatest Used Ford Values in Town.
HILL & TIBBITTS,
1114 Vermont Ave. N.W. NA. 9850.

DEPENDABLE USED CARS.
BARRY-PATE,
1130 Conn. Ave. N.W. DI. 4200.

Everything Points to
ARCADE PONTIAC,
1437 Irving St. N.W. AD. 8300.

GUARANTEED USED CARS
Plymouth. RUSSELL CARTER. De Soto.
1453 Pennsylvania Ave. S.E.

Stohlman

'39	Chevrolet Bus. Coupe. Heater. Black	$499
'38	Chevrolet 2-door Trunk Sed. Radio	$459
'34	Chevrolet Coach	$179
'37	Ford Tudor	$329
'36	Ford Tudor, Gunmetal	$269
'36	Chevrolet Coach	$259
'36	Dodge 2-door Trunk Sedan	$329

Chevrolet
3307 M St. N.W. MI. 1646

FASANKO
SAYS: BUY WISELY

'37 Chrysler 4-dr. trk. sed.	$345
'37 Stude. cpe., rad., htr.	$335
'36 Plym. 2-dr. trk. sed.	$265
'36 Plymouth coupe	$285
'36 Plym. 4-dr. trk. sed.	$265
'36 Chrysler 4-dr. trk. sed.	$295
'36 Dodge 2-dr. trk. sed.	$265
'36 Dodge 4-dr. trk. sed.	$285
'36 Ford 2-dr. trk. sed.	$235
'34 Chevrolet 4-dr. sed.	$125
'34 Dodge 4-dr. sed.	$125
'34 Ford 2-dr. sed.	$85

Fasanko Motor Sales
Chrysler-Plymouth Dealers
College Park, Md. GR. 3200

16 RECONDITIONED LATE MODEL GUARANTEED CARS "WHOLESALE PRICES"

'39	FORD Conv. Cpe. Radio, Heater	$595	'36	FORD V-8 Tudor Sedan	$225
'38	CHRYSLER "6" 4-Dr. Tr. Sedan	$495	'35	OLDSMOBILE "8" 4-Dr. Sedan	$245
'38	DESOTO "6" 4-Dr. Tr. Sedan	$485	'36	PLYMOUTH 5 Pass. Sedan	$225
'38	DODGE Del. 4-Dr. Trunk Sedan	$475	'35	DODGE DeLuxe 4-Dr. Tr. Sedan	$245
'36	DODGE Del. Sed. Radio, Heater	$315	'37	CHRYSLER "6" 4-Dr. Trunk Sed.	$385
'38	DESOTO 2-Dr. Sedan	$475	'37	OLDSMOBILE 4-Dr. Tnk. Sedan	$425
'37	PLYMOUTH 4-Dr. Trunk Sedan	$355	'38	DODGE Deluxe Coupe	$455
'37	DESOTO "6" 4-Dr. Sed. Radio, Heater	$395	'34	PLYMOUTH 2-Dr. Sedan	$145

L. P. STEUART, INC.
OPEN SUNDAY 1325 14th St. N.W. DE. 4803

Out Our Way—We Trade Your Way!
at McMahon Chevrolet
THE BEST DEAL IN TOWN!

Chevrolet 1938 De Luxe Town Sedan. Radio, very low mileage, a beautiful car inside and out, thoroughly reconditioned and fully guaranteed. Special for 3 days only $485

Chevrolet 1937 De Luxe Town Sedan. Radio, one-owner car, in perfect condition inside and out, fully guaranteed. A genuine bargain for three days only $385

1938 Chevrolet De Luxe Coupe. One-owner car, very low mileage, original tan finish, thoroughly reconditioned and fully guaranteed. A genuine bargain for three days only $485

Chevrolet 1936 De Luxe Coupe. Radio, one-owner car that has had excellent care; perfect condition inside and out. Thoroughly reconditioned and fully guaranteed. A real bargain for three days only $295

Chevrolet 1939 De Luxe Town Sedan. Very low mileage. Car in perfect condition inside and out. Fully guaranteed. A 3-day bargain at $585

Chevrolet 1936 De Luxe Fordor Sedan. Radio and heater; one-owner car that has always had excellent care; very low mileage; thoroughly reconditioned and guaranteed. A real bargain for three days only $315

Chevrolet 1935 De Luxe Town Sedan. Thoroughly reconditioned and fully guaranteed; an excellent car at a very low price for three days only $245

Studebaker 1935 Sedan. Thoroughly reconditioned; really in fine shape; fully guaranteed. A real bargain for 3 days only $165

Ford 1936 Touring Sedan. Thoroughly reconditioned. Clean inside and out. Fully guaranteed. A real bargain for three days only $275

Ford 1937 4-Dr. Sedan. Thoroughly reconditioned; fine finish; good tires; a splendid motor. Fully guaranteed. A real bargain for three days only $365

Oldsmobile 1936 "6" Coupe. Thoroughly reconditioned; low mileage; had fine care. Fully guaranteed. A real bargain for 3 days only $385

Plymouth 1938 4-Dr. Sedan. Thoroughly reconditioned. Mechanically perfect; all good tires; perfect finish. Fully guaranteed. A real bargain for three days only $535

50 MORE GOOD CARS TO CHOOSE FROM
McMAHON CHEVROLET
6321-33 Ga. Ave. N.W. GEorgia 0100

SUPERMAN (A New Post Comic "King of the Royal Mounted" Starts Sunday) By Jerry Siegel and Joe Shuster

JOE PALOOKA (Watch for "King of the Royal Mounted"—New Post Comic) BY HAM FISHER

WINNIE WINKLE ("King of the Royal Mounted" Joins Post Comics Sunday) BY BRANNER

MR. AND MRS. (Like Adventure? Don't Miss New Post Comic Starting Sunday) BY ARTHUR FOLWELL AND ELLISON HOOVER

NAPOLEON AND UNCLE ELBY ("King of the Royal Mounted"—New Daily and Sunday Post Comic) BY CLIFFORD McBRIDE

JANE ARDEN Reg. U. S. Pat. Off. (A New Post Comic "King of the Royal Mounted" Starts Sunday) By Monte Barrett and Russell Ross

Private Lives

By Edwin Cox

Contract Bridge

By Florence Osborn.

Authorities hld that a Grand Coup is accomplished only when you trump winning cards to so shorten your trumps. If you trump losing cards to bring about the desired ending it is merely a coup.

An example of the Grand Coup with hearts trump:

NORTH: ♠ Q 10 9 ♡ None ◇ None ♣ A Q
WEST: ♠ 4 3 2 ♡ None ◇ None ♣ K 7
EAST: ♠ 7 ♡ K 4 ◇ None ♣ 6 4
SOUTH: ♠ None ♡ A Q 2 ◇ None ♣ 3 2

To negotiate the situation properly, declarer South needing all five tricks, must finesse the club, lead a good spade and trump. Now he enters dummy with the club ace, and by leading a spade, he accomplishes the finesse, forcing East to follow with a trump. Declarer covers whichever heart East chooses.

Although long, strong trump suits, selected through modern bidding, considerably cut down the opportunities for this play today, occasionally a chance turns up to become a Grand Coup hero.

The Bath Coup, which takes its name from the historic watering place in England, is sheer child's play compared to the nice manipulation of the Grand Coupe and its relatives. Every chatty player of the Ladies' Aid Society knows this little dodge for winning two tricks. Holding ace-jack-small against the opponent's lead of the king, you simply throw the small card to persuade him to continue the suit and let you win both ace and jack.

NORTH: ♠ 7 6 3
WEST: ♠ K Q 10
EAST: ♠ 9 8 4 2
SOUTH: ♠ A J 5

QuakersModernize Faith Declaration

Philadelphia, March 28 (AP).—A proposal to modernize the Society of Friends' Discipline, the Quakers' only formal declaration of faith, was approved yesterday by one of Philadelphia's two yearly meetings. Making the Quaker stand against war even more emphatic, the revision also condemned States which hold themselves higher than the individuals in them.

Today's Radio Highlights

When Lanny Ross sings this song this afternoon, don't think it's seven tonight: "The Perfect Song," written originally for D. W. Griffith's "The Birth of a Nation"—now almost the personal property of Amos 'n' Andy—WJSV, 2 p. m.

Representative Edith Nourse Rogers (Republican), Massachusetts, and the surgeon general of the United States, Dr. Thomas Parran, plead for support of April's Cancer Control Month campaign. Mrs. Rogers is sponsor of a bill to augment the Government's cancer fighting facilities—WJSV, 3:15 p. m.

Raymond Massey, star of Robert E. Sherwood's "Abe Lincoln in Illinois," brings his recitation of the Gettysburg address to This Amazing America—WMAL, 8 p. m.

New Ideas: Command Performance is the name of this new radioing. It will present noted actors, actresses and writers in vehicles and settings apart from those with which they are generally associated. Program is so named because these novel appearances have been brought about by the suggestions of the stars' friends. Jack Pearl opens the series with a drama on Haym Solomon, the patriot of the Revolutionary War—WOL, 9:30 p. m.

Heavyweight Champion Joe Louis meets Johnny Paychek in his tenth defense for his title—WMAL, 10 p. m.

Special airing to the Antarctic—WRC, 11:30 p. m.

Friday, March 29 — Washington — Eastern Standard Time

	WMAL 476M--630KC	WRC 316M—950KC	WOL 229M-1,230KC	WJSV 206M-1,460KC	
6:00		Gordon Hitt'mark			6:00
6:15		" "		Arthur Godfrey	6:15
6:30	Today's Prelude	" "	Art Brown	" "	6:30
6:45	" "	" "	" "	" "	6:45
7:00	" "	Weather; Hitt'm'k	" "	" "	7:00
7:15	Prelude; News	" "	" "	" "	7:15
7:30	STATION PDS	" "	Walter Compton.	News; Godfrey	7:30
7:45	PRESENTS	" "	Art Brown	Arthur Godfrey	7:45
8:00	News; PDS	News	" "	T'day in Europe	8:00
8:15	Presents	Gordon Hit'mark	" "	Arthur Godfrey	8:15
8:30	Earl Godwin	" "	Walter Compton.	Magic Carpet	8:30
8:45	Home Folks	" "	Art Brown	Store News	8:45
9:00	News; The	News; M. Mason	" "	Wom. Courage	9:00
9:15	Breakfast	Mary Mason	Gaynor Maddox	Church Choir	9:15
9:30	Club	" "	Morning Varieties	To Be Ann.	9:30
9:45	" " "	Helpful Harry	Walter Compton	Sach. Children	9:45
10:00	Organ Reveries	Man I Married	Hits and Bits	Kitty Kelly	10:00
10:15	Day Is Ours	Life Beautiful	Melody Strings	Myrt & Marge	10:15
10:30	Mary Marlin	Ellen Randolph	Keep Fit	Hilltop House	10:30
10:45	Novelettes	Woman in White	Choir Loft	Stepmother	10:45
11:00	European News	David Harum	Lest We Forget	Short Story	11:00
11:15	Dr. Malone	Road of Life	Buckeye Four	Life Begins	11:15
11:30	Jack Berch	Against the Storm	Melodic Gems	Big Sister	11:30
11:45	Anthony's Aff.	Guiding Light	" "	Aunt Jenny	11:45
	AFTERNOON PROGRAMS				
12:00	Meet the Artist	News; Some	The Balladeer	Kate Smith	12:00
12:15	Vass Family	Like It Old	Walter Compton.	Girl Marries	12:15
12:30	National	Devotions	Helen Wyant	Helen Trent	12:30
12:45	Farm and	Tropic Moods	The Carters	Gal Sunday	12:45
1:00	Home Hour	Ben Bernie's	Anybody Home?	Goldbergs	1:00
1:15	Bookends	Orchestra	Luncheon Music	News; Music	1:15
1:30	News; Clipper	Women's Clubs	Tony Wakeman	Right to Happ.	1:30
1:45	Ship	Ear Teasers	" "	Road of Life	1:45
2:00	Young Jewish	Light of World	" "	Lanny Ross	2:00
2:15	Convention	Grimm's Daught'r	" "	Joyce Jordan	2:15
2:30	NBC Concert	Valiant Lady	" "	Your Family	2:30
2:45	Orchestra	Betty Crocker	" "	My Son and I	2:45
3:00	Divorce Orphans	Mary Marlin	Walter Compton.	Society Girl	3:00
3:15	Amanda Story	Ma Perkins	Tony Wakeman	Cancer Control	3:15
3:30	John's Oth. Wife	Pepper Young	" "	News; It's	3:30
3:45	Just Plain Bill	Vic and Sade	" "	Dance Time	3:45
4:00	Club Matine	Backstage Wife	" "	Elinor Lee	4:00
4:15	" "	Stella Dallas	" "	" "	4:15
4:30	" "	Lorenzo Jones	" "	Alice Blair	4:30
4:45	News	Widow Brown	" "	Take Up Time	4:45
5:00	It's 5 o'Clock	Girl Alone	Meet Miss Julia	By Kath. Norris	5:00
5:15	Circus Jerry	Midstream	Jimmy Allen	Tonic Tones	5:15
5:30	Bud Barton	Jack Armstrong	Johnson Family	Hollywood	5:30
5:45	Tom Mix	The O'Neills	Orphan Annie	Baines	5:45
	EVENING PROGRAMS				
6:00	Sports Review	News; Stream'l'er	Sports Resume	News; E.C. Hill	6:00
6:15	European News	Streamliner	Syncopations	Arch McDonald	6:15
6:30	Hit of the Day	Baukhage	Walter Compton	Gospel Singer	6:30
6:45	Lowell Thomas	Streamliner	Pinocchio	World Today	6:45
7:00	Joseph Marais	Fred Waring	Fulton Lewis, Jr.	Amos 'n' Andy	7:00
7:15	" "	I Love a Mystery	Tune Test	Lum and Abner	7:15
7:30	The Revelers	Local Color	The Lone	Professor	7:30
7:45	Music; News	? Hittenmark	Ranger	Quiz	7:45
8:00	This Amazing	Lucille Manners'	Colonel	Kate Smith's	8:00
8:15	America	Concert	Stoopnagle	Variety Hour	8:15
8:30	Carson	" " "	Federalyrics	" "	8:30
8:45	Robison	" " "	Sinfonietta	" News	8:45
9:00	Plantation	Waltz Time	E. Madriguera	Johnny	9:00
9:15	Party	" "	Frank Young	Presents	9:15
9:30	What Would	What's My	Command	First	9:30
9:45	You Have Done	Name?	Performance	Nighter	9:45
10:00	Paychek	NBC Program	Melodic Gems	Grand Central	10:00
10:15	vs. Louis	" "	Music Interlude	Station	10:15
10:30	Prize	Headline Story	News	Believe It	10:30
10:45	Fight	Human Nature	Nelson's Orch.	or Not	10:45
11:00	News; Music	News; Sports	Chas. Agnew	Paul Sullivan	11:00
11:15	Music	Night Club	Orchestra	Master Works	11:15
11:30	You	Byrd Expedition	Jack Denny's	On the Air	11:30
11:45	Desire	Salute	Orchestra	News; Music	11:45
12:00	Sign Off	Night Watchman	Mitchell Ayres'	Jack Dalton	12:00
12:15		" "	Orchestra	Hoagland	12:15
12:30		" "	Hal Kemp's	Clyde Lucas'	12:30
12:45		" "	Orchestra	Orchestra	12:45

ANY RADIO REPAIRED
REGARDLESS OF CONDITION
FREE Pickup & Delivery
S & S Radio Service Co.
1420 Wisconsin Ave. N.W.
75c Parts Reasonable If Needed
MIchigan 4333

Daily Cross Word Puzzle

ACROSS.

1 Behave.
4 Residue on burned end of cigar.
7 Diffuse.
14 Entwine.
16 Tallow constituent.
17 Real estate broker.
18 Fall seasons.
19 Barked shrilly.
20 Hops, between two and four years old.
21 Babylonian god of the sky.
22 Disgrace.
24 River in Germany.
25 Attain.
30 Measures of area.
31 Signal light.
32 Significance.
34 Beverage.
35 Spanish measure.
36 Cried like a frog.
40 Sprite.
41 Adorn.
42 Declined.
45 Preserve fruit.
46 Bond representing French indebtedness.
47 Meadows.
48 Great artery.
50 Nocturnal bird.
51 Burden.
52 Nettled: colloq.
58 Talky talk.
60 Upstart.
61 Caustic.
62 Messengers' calls.
63 Severe replies.
64 Rarefied liquid.
65 Inquire.

DOWN

1 Distorted.
2 Algonquian Indian.
3 River duck.
4 At: obs. contr.
5 Iron protectors for the heel of a boot: Scot.
6 Possessive pronoun.
7 Hymns.
8 Musical study.
9 Prepares flax.
10 Hebrew letter.
11 Fleet of warships.
12 Principal meal.
13 Render safe.
15 High mountain.
20 Paddles.
23 Welcome.
24 Ester of oleic acid.
25 Arikara.
26 Prussian spa.
27 Pertinent.
28 Wears by friction.
29 Syrian sun god.
31 Finely ground meal.
33 Tell.
34 Constellation.
36 Penny.
37 Relative.
38 Newt.
39 Coloring matter.
41 Obstructs.
42 Fugitive.
43 Take care.
44 Election ticket.
45 Makes love to.
48 Concerning.
49 The three-banded armadillo.
51 Extra.
53 Bungles.
54 Feminine name.
55 Vein: Lat.
56 Terminates.
57 Darkishness.
59 Hue and cry.
60 Work diligently.

YESTERDAY'S ANSWER.

ACTA SLAVE HEEL
ROIL QUIESCENCE
MORIBUND SALTUS
STEERAGE FORMS
NOSE PUTTEE
WREATH SANA ENS
HEATH WIGAN IT
ACRE NAVAL FICO
MU PAVAN BOLAR
EPI AMEN DARKLY
EASTER SUIT
ARTAR INERRING
CARBOY PONDERAL
ETIOLATION SAVE
SECT POLKA SKEE

Advertisement

Listen! with Slocum

It's nice to record that WJSV has at last recognized a fact which has been fairly common knowledge for centuries. My dears, you'll absolutely collapse when I tell you of the station's discovery. It's the fact that women make the news.

Yes, that's the title of a new show, "Women Make the News," and it's now heard every weekday at 3:45 p. m. over Columbia's jim-dandy little 50,000 watt job for the Nation's Capital.

A gal named Gertrude Chesnut writes the piece and one of WJSV's golden voiced announcers reads it. Gertrude is a local employe of Trans-Radio Press and she spends all her time digging around news sources in Washington or reading papers from all over the world to get items about women and their doings.

I suppose the show's greatest lure will be for those creatures whom we laughingly call "the weaker sex." On the other hand, I will follow the thing with great interest. The way the gals are going nowadays, it would come as no great surprise to discover that Clark Griffith had imported a Cuban senorita to play shortstop this year. In fact, the gals are in baseball already. There are three of 'em who own the New York Yankees, and the first thing they did was to try to sell 'em, which probably proves that a woman's place is in the home after all.

Much hard work going on around the studios of WJSV these mornings, noons and nights. Paul Kain, the baton gentleman, has augmented his orchestra and is now breaking in the new hands for a season at Glen Echo.

These Women!

By d'Alessio

JOAN LA LURE

"Oh, give him any fantastic excuse . . . tell him . . . Oh, tell him I'm reading a book!"

Another Nero Wolfe Story
BY REX STOUT

OVER MY DEAD BODY

When the murder of Rudolph Faber followed that of Percy Ludlow, Inspector Cramer just about decided to camp out the rest of the case in Nero Wolfe's office. He figured Wolfe knew all the answers because of these factors: Wolfe's client was Neya Tormic, accused of stealing diamonds, then involved in killing because she taught fencing in Miltan's studio where Ludlow was murdered; Archie Goodwin, Wolfe's secretary, had been in studio during first murder and later found Faber's body when he went with Neya to apartment she shared with Carla Lovchen; Faber, German secret agent, had called on Wolfe; Zorka, who had disappeared, had been questioned by Wolfe because of telling Archie she saw Neya place the col de mort in A's overcoat pocket; meanwhile Wolfe ordered Neya not to answer questions arising. Cramer was furious because he couldn't learn anything and pressure was being exerted to keep things soft-pedaled.

Chapter 24

WOLFE'S BROWS went up. "They are?"

"Yes. Didn't I say it's a hush-hush? It's exactly the kind of thing that makes my guts turn over. I'm a cop. I am paid a salary to go and look at dead people and decide if they died as the result of a crime and, if they did, find the criminal and fasten it on him so it will stick. That's the job I'm paid to do. Ninety-nine times out of a hundred I get official cooperation as required, but once in a while a bunch of politicians or influential citizens will try to rope me off. I don't like being roped off by anyone whatever." He stuck the cigar in his mouth and laid his heavy fists on the chair arms. "I do not like it."

"And you are being roped off from this case?"

"I am. The British consul phoned the commissioner to express his deep concern at the violent death of a British subject, and his earnest hope and so forth. The commissioner saw him at 11 o'clock last night, and the consul was communicating with London as soon as possible. This morning I ask the commissioner for the dope, and he says the consul can furnish no information regarding Ludlow's activities, but of course it is to be hoped that justice will be done. Like it is to be hoped we'll have a mild winter. Then, a little later, talking with the district attorney, I suggested that he might phone the British Embassy in Washington, and he vetoes it and says he doubts if it would be fruitful to pursue an investigation along that line. I damn near went ahead and phoned Washington myself!"

"Why didn't you?"

"Because I'm too old to look for another job. Besides, it wouldn't have been fruitful. But what I did this morning, within five minutes after I got there on Thirty-eighth street, I phoned right from that room to the German consul general and asked him about Faber, and he had the brass to tell me that he hadn't the faintest notion what Faber was doing in New York! After telling me last evening, in connection with Ludlow, that he could vouch for Faber absolutely! I phoned the German Embassy, in Washington, then and there, and got the same run-around. What the hell right have countries got to send guys to other countries to do things they're ashamed to talk about? Even when the guys get murdered?"

Wolfe shook his head.

Cramer glared at him a while in silence and then announced abruptly, "I sent a cable to a place in Yugoslavia called Zagreb."

Wolfe murmured, "Indeed."

"YES," indeed. That the town those two girls came from. It's the address on their passports. They say they came over here because America is the land of opportunity. They were asked, in that case why didn't they enter on the quota instead of visitors' visas. They said they wanted to see what it was like first."

"Cautious." Wolfe grunted. "You cabled, of course, to learn if they might be suspected of a grudge against the British empire. I doubt if you'll get much. If they're working for the Yugoslav government, of course you won't. If for someone else—Zagreb is the Croatian capital, and the authorities there certainly wouldn't help you any. May I ask why you picked on those two girls especially?"

"I didn't. I picked on everybody. But it isn't surprising if I pick on 'em now, is it? With one of 'em evaporated? And Faber stabbed to death right in their flat? Is Tormic still your client?"

"She is."

"If she's innocent it's a mistake not to let her talk."

"I don't think so."

"I do." Cramer discarded his cigar and leaned back. "I'll tell you frankly, I don't think she did it. Chiefly for two reasons, and one is that she's your client. I admit that's a reason. The other is that Faber's death takes away her alibi for Ludlow. She wouldn't be that dumb. But. She left headquarters at a quarter past ten this morning and she was tailed. She took a taxi. At Canal street she suddenly hopped out of the taxi and into the subway. It was so unexpected that the tail lost her in the shuffle because a train was just pulling in and she made it and he didn't. So what did she do between then and the time she got to your office, ten after eleven?"

"What does she say?"

"She says she told the taxi driver to take her to your place, but she suddenly decided that she would have time to go to Miltan's and see Miss Lovchen about something if she took the subway, so she did. Then she decided she wouldn't have time after all, so she got out at Grand Central and phoned Miss Lovchen instead, and then took a taxi here."

"She phoned Miss Lovchen where? Miltan's?"

"Yes. And she did. Miltan answered the phone himself and recognized her voice and called Miss Lovchen. About a quarter to eleven."

"What does she say she phoned Miss Lovchen about?"

"She says it's none of my business."

Wolfe sighed. "Well, disprove it."

"Sure. I know. I said frankly, I don't think she did it."

"Who do you think did? Miss Lovchen?"

"How the hell do I know?" Cramer sat up and made fists again. "Haven't I made it plain that I don't know a damn thing? I can't even put anyone in that room between 10 o'clock, the time that Faber left here on his feet, and the time that Goodwin and Miss Tormic went there and found him. We can't find anyone that saw anybody go in or out of the building. We're still trying it, but you know that game."

HE BANGED a fist and demanded, "And what if we do? What if I had stood there on the sidewalk myself and saw her go in with Faber and come out again without him? What good would that do me? When the question comes up, what did she kill him for, or Ludlow either, what do I say then? Huh? Or anybody else! It is customary, before you turn a murder case over to a jury to ask them for a conviction, to give them some slight hint of what the motivation was. They like it better that way. And where it stands now, I could give just as good a motive for Goodwin here, and say he did it with his jackknife when he went there with Miss Tormic, as I could for anybody else."

I protested, "I don't carry a jackknife. A penknife."

"Maybe your field's too narrow," Wolfe suggested. "Have you considered——"

"I haven't got any field. As far as I'm concerned, it's wide open. Naturally, we're checking up on everyone that was at Miltan's last evening. Young Gill was at his office. One out. Miltan and his wife were at their place. Three out. That leaves six in, of that bunch. Driscoll went for a walk at half past ten and got to his office at eleven thirty. Donald Barrett says he was at his office. Barrett & De Russy, but it hasn't been confirmed yet to make it tight. Lovchen and Tormic and Zorka. Two of those disappeared. Belinda Reade left her apartment shortly after 10 o'clock to go shopping and hasn't been located."

"The weapon?"

"Hasn't been found. He was stabbed in the left breast with a blade long enough to reach the heart, and it was withdrawn in a few minutes, but not immediately, judging from the amount of bleeding. He was also struck a severe blow, before he was stabbed, on the left eye. A very hard blow with something blunt and hard and heavy. Very unlikely that he could have got it falling, and anyway, if it had happened at the moment he was stabbed to death it wouldn't look the way it does. It indicates that there was a struggle—what's the idea?"

I had doubled up my right fist and displayed it in front of his nose.

"Blunt and hard and heavy," I declared.

"Huh? What——"

"Yes, sir. It was me. He got obnoxious here in this office and I plugged him. I tell it because you may dig up someone who saw him soon after, and I don't want to be accused of withholding evidence."

Cramer's chin slowly sunk to his breastbone. It looked like a slow motion of Jack Dempsey preparing to wade in. Then, also slowly, he put the tip of a forefinger to his nose and rubbed up and down, gently and rhythmically, meanwhile surveying me through narrowed lids. It was quite a while before he said thoughtfully:

"YOU wouldn't stab a guy."

"No, sir," I agreed brightly, "it wouldn't be in character——"

"Shut up. But what if you and Tormic went there and found him there going through things. You got mad and socked him. Tormic got mad and stuck a knife in him. You sent for Durkin and made him a gift of the knife and he left with it. You phoned here and I was here."

"It sounds pretty plausible," I conceded, "but you're confronted with the question of motive again. What was it that infuriated Tormic to the point of croaking him? Another trouble is that Fred Durkin was here in the office when I plugged him." I shook my head. "That theory is full of holes. I'm in favor of crossing it off——"

The phone interrupted me. It was a call for Cramer. I gave him room to take it at my desk. He talked for a full 10 minutes, everything from noncommittal grunts to elaborate detailed instructions, and when it was finished returned to his chair.

He regarded me with a cold eye. "You know, son," he said finally, "you have one or two good qualities. In a way I even like you. In another way I could stand and watch your hide peeling off and not shed any tears. You have undoubtedly got the goddamdest nerve of anybody I know except maybe Nero Wolfe. Tormic is down at headquarters, with that lawyer you got for her, refusing to answer questions. I've got half a notion to try that old gag on her. I think I'll phone Rowcliff to tell her that you have admitted that Faber was on his feet when you and she got there, and you knocked him down."

"Go ahead," I urged him. "It will be interesting to see how it works out. But as far as my nerve is concerned, I never have had, do not now have, and never will have, enough nerve to risk one teeny-weeny chance of sitting in the frying-chair."

"Yesterday afternoon you fled the scene of a murder with the weapon used for the crime."

"Not knowingly. To begin with, I didn't flee, I merely went. And I did not know that culdymore was in my pocket."

Cramer leaned back, sighed and began rubbing his nose again.

The door opened. Fritz entered, approached, and said:

"Mr. Cather, sir."

Wolfe's chin went up. "Show him in."

I COULD TELL from the tone of Wolfe's voice that there was a possibility that Orrie was bringing home a chunk of important bacon, but a glance at Orrie's face told me that he didn't have it. Wolfe obviously reached the same conclusion, for he said, more a statement than a question:

"No result."

Orrie stood with his overcoat on and his hat in his hand. "No, sir."

Wolfe grimaced. "Did you find the—things I suggested?"

"Yes, sir. More too. There were mentions—I saw the name—in a lot of articles and sometimes in headlines, but that was all. Of course I couldn't read——"

"That wouldn't help any. No pictures."

"No, sir. I went through every possible thing at the library, and I tried the other places. The Times thought they would have one, but they didn't. I'm on my way now to the consulate and I just stopped by here instead of phoning——"

"Don't go to the consulate. I phoned there and it's hopeless. Mr. Cramer and I are both out of humor with consulates. Have you been to Second avenue?"

"No, I was going there last."

"Try it. You might find it there. It is possible that Mr. Cramer has arranged that anyone leaving this house shall be followed. If so, shake him. I don't want the police in on this. Not yet."

Orrie grinned. "That will be a pleasure." He tramped out.

Cramer said in a tone of disgust, "Horse feathers."

"It wouldn't be the first time you've tried that stratagem," Wolfe observed mildly. "Anyway, it's not as annoying as your former attempts at bulldozing. Thank heaven, you seem to have given that up. Are you through amusing yourself with Archie?"

"Amusing myself? Good God!"

"You must have been. You couldn't very well have been serious. Will you have some beer?"

"No, thanks—yes, I will, too I'm thirsty."

"Good." Wolfe pushed the button. "Did I understand you to say that you were having Miss Lovchen followed?"

"Yes. A double tail. One of them phoned in at ten forty that she had left the house at Thirty-eighth street and gone to Miltan's, and was in there then, and we haven't heard from them since. Their instructions are to report in every two hours if they can do so without danger of losing contact."

(To Be Continued.)

Grin and Bear It
By Lichty

"I can't understand it, John! I've been using the budget system for two months and we still have expenses!"

HOLLYWOOD HUSBAND (Watch for "King of the Royal Mounted"—New Post Comic) By JEFFERSON MACHAMER

TERRY AND THE PIRATES ("King of the Royal Mounted" Joins Post Comics Sunday) BY MILTON CANIFF

BIG CHIEF WAHOO (Like Adventure? Don't Miss New Post Comic Starting Sunday) BY SAUNDERS AND WOGGON

MICKEY FINN ("King of the Royal Mounties"—New Daily and Sunday Post Comic) BY LANK LEONARD

DIXIE DUGAN (A New Post Comic "King of the Royal Mounted" Starts Sunday) BY J. P. McEVOY AND H. J. STRIEBEL

DONALD DUCK (Like Adventure? Don't Miss New Post Comic Starting Sunday) BY WALT DISNEY

DON WINSLOW OF THE NAVY ("King of the Royal Mounted" Joins Post Comics Sunday) BY FRANK MARTINEK

MARY WORTH'S FAMILY (Watch for "King of the Royal Mounted"—New Post Comic) By Dale Allen

E. A. Sherman, Forest Chief, Dies at 69

Succumbs at Home After Several Years Of Heart Ailment

Edward A. Sherman, 69, assistant chief of the Forest Service, Department of Agriculture, died yesterday at his home, 4103 Military road northwest. He had suffered from a heart ailment several years, but was at work in his office Wednesday.

Mr. Sherman

Earle H. Clapp, acting chief of the Forest Service, yesterday paid tribute to him as "an outstanding public official, known within and without the Forest Service for his important part in the development of the Nation's forestry program. His personal knowledge and inspection of every one of the 161 National Forests in the country gave him an immeasurable store of knowledge of great value."

Development of the Weeks law land purchase program, under which nearly 2,000,000 acres have been brought into the national forests through land exchanges, was attributed largely to Mr. Sherman's efforts.

Mr. Sherman was born in Humboldt County, Iowa, and was pradu-uated from the Iowa State College of Agriculture and Mechanic Arts, where he received the honorary degree of doctor of science in 1928. He entered Government forest work in 1903, serving as surveyor in the General Land Office, and in 1905 became a member of the Forest Service when it was established.

For the following ten years he was in charge of various national forests, and in 1915 was transferred to the Washington office. In 1920 he was made associate forester, and became assistant chief and adviser in 1935.

Mr. Sherman wrote numerous books and articles on forestry. He was a Fellow of the Society of American Foresters.

Surviving is his wife, Mrs. Elizabeth Sherman, of Washington. Private funeral services will be at the home Saturday, with burial in Arlington Cemetery.

Harry Lewis, 65, Dies Unexpectedly

Harry Lewis, 65, a cabinet maker in Washington for many years, died unexpectedly yesterday at his home, 827 Madison street northwest.

Mr. Lewis was born in Russia, and came to Washington at the age of 16. He later moved to Memphis, returning here 17 years ago. Surviving are his wife, Mrs. Anna Lewis, and two sons, Dr. Arthur H. Lewis and Albert D. Lewis, all of Washington.

Quota Clubs to Meet

Salisbury, Md., March 28 (AP).—Women representing Quota Clubs in four States and the District of Columbia will meet here April 13

'Tell Us, Mr. Garfield, How It Feels to Be a Star'

Post Staff Photo

Student-journalists from all Washington high schools took pad and pencil and went to the National Theater yesterday to ask John Garfield "Who, What, When, How, Why?" The star of "Heavenly Express" is pictured at right answering the questions from which the youngsters will formulate stories for their school papers

House Group Approves Bill For Polish Aid

$15,000,000 Allowed, With Relief to Go Only to the Stricken

By the Associated Press

A House Foreign Affairs subcommittee gave preliminary approval yesterday to a bill to authorize appropriation of $15,000,000 for relief work in Poland.

Former President Hoover told the committee recently that approximately 7,000,000 persons in central Poland would need "some supplementary food supply" before the next harvest and suggested that $10,000,000 and $15,000,000 would represent "a fair share for the United States to assume.

The subcommittee, meeting in closed session, instructed Representative Kee (Democrat), West Virginia, to introduce a revised bill drafted so as to make sure that the money would go only to those in need.

Although the so-called "government general" section of Poland—lying between the sections occupied by Germany and Russia respectively—is the only one to which foreign relief agencies have access, the bill would not restrict distribution of the $15,000,000 to that area.

Fauquier Party to Meet

Warrenton, Va., March 28 (AP).—The Fauquier Democratic committee will meet April 1 at 3 p. m. in the Fauquier National Bank Building

J. L. Crupper, Of Arlington, Dies at 76

Retired Lumberman Had Been a G.O.P. National Committeeman

Joseph L. Crupper, 76, a retired lumber dealer of Arlington County, died yesterday at the Doctor's Hospital after a short illness. He had lived in Arlington for 33 years.

CRUPPER

Born in Alexandria, he was appointed postmaster there by President William McKinley and reappointed by President Theodore Roosevelt. He had served for eight years. He was appointed collector for the Port of Norfolk by President Hard-Harding and had served in that capacity for 12 years. For many years he had been a member of the Republican National Committee and had taken a leading part at many national conventions.

He is survived by his wife, Mrs. Elena J. Crupper; four daughters, Clarinda E. Crupper and Mrs. H. L. Shreve, of Arlington County; Mrs. R. H. Reeves, of Roanoke, Va., and Mrs. A. S. Knowles, of Jackson Hill, Long Island, and one son, Joseph L. Crupper, jr., of Chevy Chase, Md.

The funeral will be in Christ Episcopal Church, Alexandria tomorrow afternoon at 3 o'clock, the Rev. Edward R. Wells officiating. Burial will be in St. Paul's Cemetery, Alexandria.

Winebrenner Burial Today In Frederick

O'Conor, Other State Officials to Attend Rites at 2:30 P. M.

By the Associated Press

Frederick, Md., March 28.—State and county officials, headed by Gov. Herbert R. O'Conor, will gather here tomorrow for the funeral of David C. Winebrenner, who died of a heart attack in Philadelphia early yesterday. Rites will be conducted at 2:30 p. m. at All Saints Episcopal Church by the rector, the Rev. Malcolm S. Taylor. Burial will be in Mount Olivet Cemetery.

Secretary of State Francis Petrott announced today that Gov. and Mrs. O'Conor would attend the services. Active pallbearers, all personal friends of Winebrenner, will be Parsons Newman, James H. Gambrill 3d, H. Hanson Maulsby, John Usher Markell, Ernest Helfenstein, jr., and Walter E. Sinn. The latter was Winebrenner's law partner.

Honorary pallbearers will include three men whom Winebrenner was associated in the "Western Maryland bloc"—Attorney General William C. Walsh, William Preston Lane, former attorney general, and E. Brooke Lee, of Montgomery County.

Other honorary pallbearers will be Representative William D. Byron, William U. Gaver, Alfred W. Gaver, county supervisor of assessments; Howard T. Mattingly and Lee H. Dice, of Baltimore; Lieut. Ruxton Ridgely, of the State police, and H. Hoffman Dolan, of Philadelphia.

Winebrenner, who was 42 and unmarried, is survived by his mother, Mrs. Eleanor Ritchie Winebrenner, of Frederick; his brother, Phillip R. Winebrenner, of Philadelphia, and an aunt, Miss Mary Maulsby, of Frederick.

Meanwhile, Democratic political leaders, stunned by Winebrenner's sudden death, were speculating today on a successor to the Frederick County organization head. In midst of a primary campaign in which the local organization is pledged to the support of Howard Bruce, Baltimore banker, against renomination of United States Senator George L. Radcliffe, Winebrenner lieutenants admitted today that a leader will have to be named shortly to keep the organization intact.

Most prominently mentioned for the post is William Martin Storm, prominent Frederick atorney and former State's attorney. Closely identified with the Winebrenner forces in past primary and election fights, Storm is considered the man most nearly fitting the pattern of the late leader.

Also being considered are Alton Y. Bennett, Frederick magistrate, and Francis Petrott, Maryland secretary of state.

The Democratic State Central Committee, of which Winebrenner was the chairman, is expected to meet next week to name a successor.

Choir Honors Couple

Ketzmiller, Md., March 28.—The Methodist Church choir, of which she has been a member since her marriage fifty years ago, came to sing at the golden wedding celebration of Mr. and Mrs. Edward Hamill here.

Are You Neglecting Sluggish Kidneys?

Why not drink

MOUNTAIN VALLEY MINERAL WATER

From Hot Springs, Ark.

It tends to stimulate the kidneys to a healthy action and eliminates the poisons which cause many forms of

RHEUMATISM

Met. 1082 1405 K St. N.W

There's a Good Reason You're Constipated!

When there's something wrong with you, the first rule is: *get at the cause.* If you are constipated, don't *endure* it first and *"cure"* it afterward. Find out what's giving you the trouble.

Chances are it's simple if you eat the super-refined foods most people do: meat, white bread, potatoes. It's likely *you don't get enough "bulk."* And "bulk" doesn't mean a lot of food. It's a *kind* of food that isn't consumed in the body, but leaves a soft "bulky" mass in the intestines and helps a bowel movement.

If this is your trouble, you should eat a natural "bulk" producing food—such a one as the crunchy, toasted, ready-to-eat cereal, Kellogg's All-Bran. Eat it *often*, drink plenty of water, and "Join the Regulars." All-Bran is made by Kellogg's in Battle Creek. If your condition is chronic, it is wise to consult a physician.

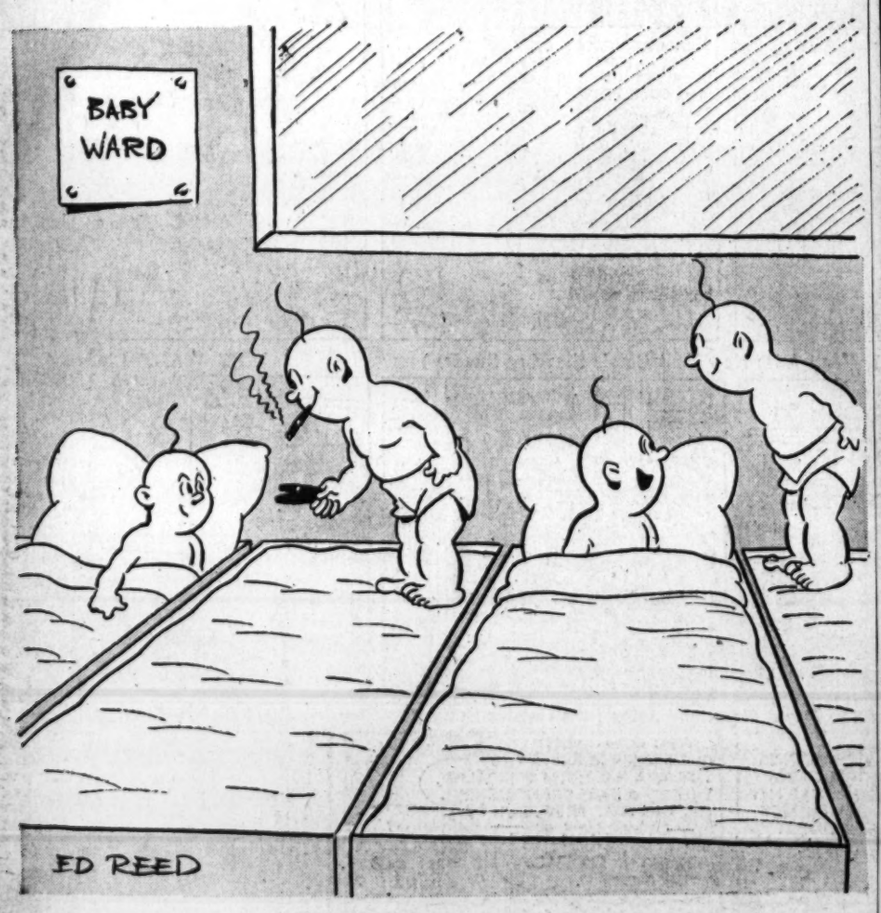

"He's Been Like That Ever Since Harlan Miller Mentioned Him As A Candidate For President."

No wonder Tucker takes such pride in his notice by Harlan Miller! Even the President reads Harlan Miller's column—mentioned it at a press conference. It is read over the coffee, discussed at breakfast, and quoted at dinner by those who like their politics flavored with humor.

"Over The Coffee," by Harlan Miller, is the most entertaining column about Washington in any newspaper. For a daily chuckle over the doings of Washington's great and near-great, read "Over The Coffee" in The Washington Post.

'Accurate Figures Play a Vital Part in Retail Distribution'

says:

Harold G. Malone

Controller of The Hecht Co.

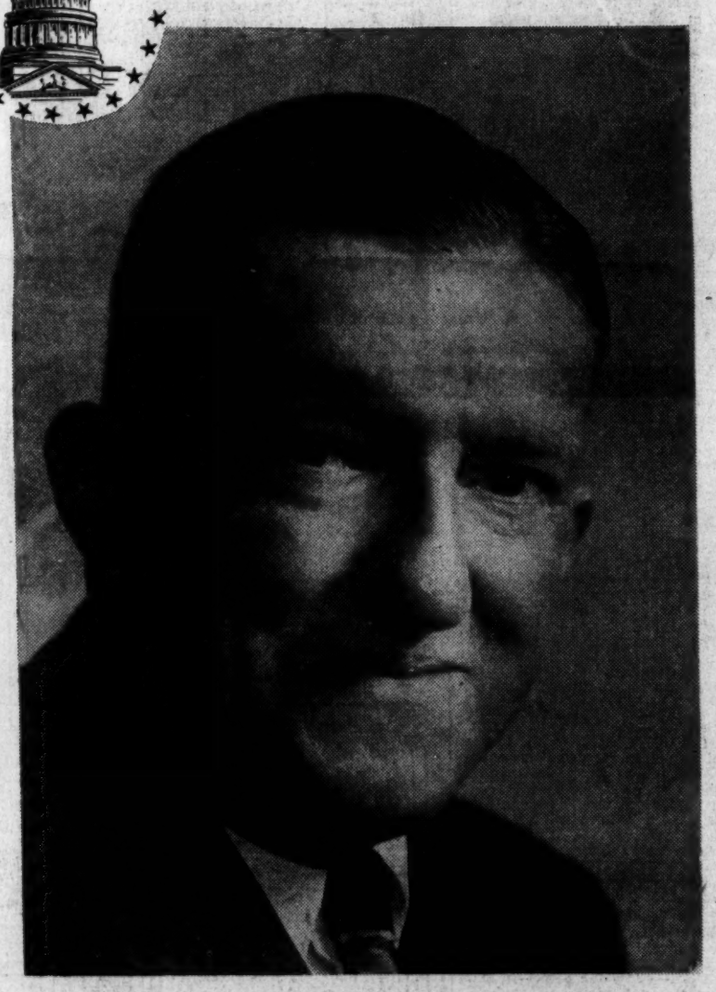

Harold G. Malone, Controller of The Hecht Co., has been associated with the firm 19 years

"Take away the reams of daily statistics that are compiled by various divisions of a department store and it would be like running a ship without a compass.

"In a store the size of The Hecht Company, it takes a battery of adding machines and comptometers to grind out the statistics required in guiding the operations of this business. Dozens of billing machines are used to enter thousands of transactions every day in the ledgers and the sheer weight of these ledgers have become so cumbersome that we now photograph every ledger page down to a minute size on moving picture film and show them on a screen when we wish to refer to an individual account. Figures also become essential in the daily operation of each department. Accurate records are kept of the flow of merchandise to help us maintain adequate stocks of every commodity.

"All these figures are being compiled with only one ided in mind—to give our customers better service. Accurate figures enable us to provide enough help on our peak selling days, they enable us to anticipate your requirements weeks and months ahead of time, and give us a check on the daily trend of our communities likes and dislikes.

"Our figures tell us Washington has shown increased interest in our Anniversary events year after year, so you will find we have taken more than ordinary precautions to serve you in every department of the store during our "44th Anniversary" sale which begins soon."

Coming Soon

THE HECHT CO.

44TH ANNIVERSARY

SOONER OR LATER—NEARLY EVERYBODY SHOPS AT THE HECHT CO.